Parts, Complete—26 Pages

Part I—General News Sheet—16 Pages

The Times

LOS ANGELES

MAXIMUM TEMPERATURES: Boston, 78; New York, 78; Washington, 78; Pittsburg h 86 Cincinnati, 90; Chicago, 82; Kansas City, 72; St. Paul, 64; Jacksonville, 88; LOS ANGELES, 79

ANNUM, $9.00 | Per Month, 75 Cents, or 2 1-2 Cents a Copy | TUESDAY MORNING, AUGUST 28, 1906. | On All News Stands, Trains and Streets. | 5 CENTS

DEALS IN REALTY.

Brought Scandal to Dr. Sheppard.

Treasurer of Garrett Biblical Institute of Chicago Is "Shy" in Accounts.

Mortgages His Home for Large Sum in Order to "Make Good."

Friends Allege That Clique Is Attacking Him for Personal Ends.

[BY DIRECT WIRE TO THE TIMES.]

CHICAGO, Aug. 27.—[Exclusive Dispatch.] Revelations touching the conduct of Rev. Dr. Robert D. Sheppard of Evanston as treasurer of the Garrett Biblical Institute have caused much excitement in Evanston today. From the reports may come an extensive audit of the books of the institute and also of the Northwestern University.

At the same time, Evanston is awakening to the existence of what is called a feud among men who have been prominent in the affairs of both educational institutions for twenty years.

An official assertion charging Dr. Sheppard with a shortage in his accounts was issued today. Frank P. Crandon, secretary of the theological school, made a signed statement in which he declared that Dr. Sheppard's accounts with the schools were involved at the time that treasurer was removed. It is further charged that of the shortage of $80,000, the greater part is not yet paid. Trustees are now trying to dispose of securities turned over by Sheppard.

prepared to give the real value of the property turned over by Dr. Sheppard to adjust his accounts with the theological school. Efforts to market many of the securities are said to have been fruitless.

In addition to the signed statement of Crandon, further substantiation of methods employed by Sheppard were made known through Dr. Robert L. Cummock, head of the University School of Oratory.

It is openly stated that the magnificent Sheppard home in Greenwood avenue will be sacrificed to make good the deficiency found in the accounts of Garrett Institute.

BORROWED MONEY.

One report is that it was discovered last June that Dr. Sheppard, who was handling numerous big realty deals, borrowed money from various friends of Northwestern University. The persons lending the money believed, it is said, they were making the loans to the university corporation or to the Biblical Institute.

LARGE DEBT REMAINS.

Since his retirement Dr. Sheppard is asserted to have mortgaged his residence property for $150,000 and devoted the money to the accounts of the institute. There is said to exist still an indebtedness reported in varying sums.

FRIENDS ACCUSE "CLIQUE."

Friends of Dr. Sheppard assert there has been no recent reason for exposing the "irregularities" which it is admitted exist. They declare that a clique of half a dozen leading Methodists in Evanston and Chicago seek the advancement of certain personal interests by attacking Dr. Sheppard. When the truth is known, they insist, Dr. Sheppard will appear in a much different light from that which his enemies now seek to throw on him.

Several of those mentioned as losers through the educator deny that they have suffered loss. One of his friends declares that the whole trouble is that Dr. Sheppard is land poor.

SHEPPARD EXPLAINS.

In speaking of his dealings with the Institute, Dr. Sheppard is reported to have said:

"I was authorized, in a general way, to borrow money for the Institute, and I borrowed on that authority. I owe money to the Institute, but it is abundantly protected. Money on Institute notes went to Institute purposes.

"As to the University there is not the shadow of anything wrong.

"I have had practical management of the Institute for a dozen years. I built a great many buildings and improved the property. While I am not an accountant, I kept the books of the Institute, and whatever irregularities I may have committed during all that time, the Institute was protected against any act I may have committed that was prejudicial."

REPORT INJURED LAD DYING.

BAKERSFIELD, Aug. 27.—Bert van Harlington, who was injured in a box car at Kern Saturday, when Leonard Thurman was killed by the falling of freight, is reported to be in a dying condition tonight. Both have parents residing in Los Angeles.

KOREA FREE WHEN STRONG.

Japan Will not Allow Another Nation to Attain Predominance in Hermit Kingdom.

[BY THE ASSOCIATED PRESS—P.M.]

BERLIN, Aug. 27.—The correspondent of the Lokal Anzeger at Seoul has had an interview with the Marquis Ito, the Japanese resident general, who said that many Japanese wanted to annex Korea to Japan, but the Emperor of Japan and Marquis Ito wanted to restore its independence as soon as Korea was strong enough to defend itself.

Japan, the Marquis added, could not allow another nation to attain predominant power in Korea, but all nations are to enjoy the open-door policy.

Marquis Ito in conclusion said he hoped in time to bring Korea into a state which would satisfy all nations.

PRESS CLUBS AT DENVER.

THE ANNUAL CONVENTION OF LEAGUE LARGELY ATTENDED.

Visitors Greeted by Gov. McDonald and Welcomed to City by Mayor Speer—Reception at Brown Palace Hotel Follows Dinner—Many Notables Present.

[BY DIRECT WIRE TO THE TIMES.]

DENVER, Aug. 27.—[Exclusive Dispatch.] Three hundred enthusiastic members of the International League of Press Clubs arrived in Denver this afternoon to attend the annual convention of the league.

Immediately after they arrived they were taken to the Capitol, where they were greeted by Gov. McDonald and sang a song for him entitled "Denver Land, My Denver Land," a parody on "Maryland, My Maryland."

Then they visited Mayor Speer and he welcomed them to the city. They returned his compliments and after having paid their respects to the city's chief executive, they went to the Savoy for a dinner tendered them by the Denver Press Club.

A reception in the Brown Palace Hotel followed the dinner, and another in the rooms of the Denver Press Club lasted until 1 a.m.

Many notables are present and more are coming. Among those who arrived today are: Mrs. Belva Lockwood, Opie Read, T. J. Keenan, president of the league; S. E. Kiser, W. D. Nesbit and others.

Tuesday the business session will be held. Officers will be elected on top of the Continental Divide, on the Moffat road.

RAILROADS STUMPED BY THE RATE LAW.

Cannot Get Reports Ready in Time to Comply With Provisions.

Big Committee Going to See Interstate Commerce Commission and Plead for More Time—Enormous Task of Preparing Tariff Schedules May Save Them Temporarily From Fines—No Rebates Hereafter.

[BY DIRECT WIRE TO THE TIMES.]

NEW YORK, Aug. 27.—[Exclusive Dispatch.] Forces of clerks from all the express companies in the country for the last few days have been bending every energy to the task of revising express rates to comply with the provisions of the Railroad Rate Bill, which becomes operative tomorrow.

The clerks, working under experts, have been hard at work at No. 29 Broadway for several weeks, but have been unable to finish their task in time to file schedules with the Interstate Commerce Commission before the bill became effective.

NO LOWER RATES.

From the new arrangements the public will reap no benefit. The rates of every company will be identical with those of every other, and in cases where two or three companies compete for business the rate of the company which makes the highest charge will probably be adopted by all the companies.

There will be no opportunity, however, for favoritism in the granting of special rates and no chance for rebates.

Representatives of express companies in conference today said that in that respect the public will be benefited, although the special rate plan, they added, has never been operated on an extensive scale by express companies.

CANNOT GET REPORT READY.

[BY THE ASSOCIATED PRESS—P.M.]

NEW YORK, Aug. 27.—The new railroad rate law, which applies to all railroads doing an interstate business, will be enforced by the Interstate Commerce Commission.

[illegible] by the new law, the railroads were faced with the commission by midnight all their tariffs and charges, showing not only the full cost of transportation from point to point, but also the items for the making up of this cost. From tomorrow on there can be no "extras," but the shipper is expected to be able to obtain in advance a final statement of the charge he has to meet.

NOT ONE COMPANY READY.

It was stated that, in fact, not a single company has been able to comply fully with the provisions of the law requiring them to have all their schedules on file by midnight. The schedule of switching charges was the most difficult of completion. It is said that no road has been able to finish it in time to file as the law directed. Under the law, every company which fails to complete its schedules may be fined, but it is understood that the Interstate Commerce Commission will give additional time in every case where a road has given evidence of serious intent to comply with the law.

BIG RAILROAD COMMITTEE.

To discuss this and other points, a committee representing the big eastern railroads will go to Washington tomorrow in order to meet the commission. This conference will be attended by representatives of the anthracite coal roads, who are anxious to obtain a ruling from the commission on that section of the law which prohibits a railroad from carrying from State to State any article manufactured, mined, or produced by it, except for its own use. This would include coal.

It is expected that shippers will find themselves benefited by the provision which requires the railroads to include all charges of whatsoever nature in their quoted rates. Heretofore, a shipper has had to figure for himself on icing, refrigerator or elevator charges and the dozen or more other incidentals, dickering with the subcommittees which had a hand in transportation or care of his shipment. Now the railroad must do that, and the shipper meets but one charge and deals with but one concern.

All the sources of side charges are consolidated, and private cars, sidetracks, spurs, terminals and elevators are made subject to the law.

NEW SYSTEM OF ACCOUNTS.

The new law also requires the railroads to establish a uniform system of accounting, and to keep their books open for inspection at all times by the expert accountants of the commission. The feature is expected to go far toward abolishing the rebate evil of the past.

The railroad accountants are now conferring in regard to the uniform system of bookkeeping which, however, will not go into effect until June 1, 1907. In the meantime, the commission has got its own experts at work devising a system which will be clear enough to suit the commission.

UNION PACIFIC REFRIGERATORS.

As a direct consequence of the provision of the Rate Bill, the Union Pacific has decided to install its own system of refrigerator cars. Heretofore, the Armour cars have had a monopoly on the business over the Union Pacific and Southern Pacific, with all the profitable California fruit trade.

The Union Pacific today opened bids for the construction of 6000 refrigerator cars, and is likely to ask for bids for another lot soon.

DYNAMITED HER HOME.

FORT WORTH (Tex.) Aug. 27.—[Exclusive Dispatch.] The home of Mrs. Mary Freeman in Corsicana was dynamited last night and the building, which consisted of five rooms, was badly wrecked. A great hole was torn in the floor, large enough to let the piano drop through on the ground, but the lady, her son and a nephew, who were sleeping in the house, were uninjured.

Bloodhounds were brought upon the scene, but no clew has yet been developed. There is great indignation existing over the affair.

MANY INDICTMENTS OF THE OIL TRUST.

Federal Grand Jury Finds 6428 Counts in Connection With Granting of Rebates—Secret Rates and Cancelling of Storage Charges.

[BY THE ASSOCIATED PRESS—A.M.]

CHICAGO, Aug. 27.—The first and second Federal grand juries today returned ten indictments against the Standard Oil Company before Judge Bethea, in the United States Circuit Court. The indictments, which contain 6428 counts, are all in connection with the granting of rebates. No railroad is mentioned in the indictments returned today.

Each of the 6428 counts in the ten indictments covers an alleged offense, and is based on a tank-car shipment of petroleum products from the refineries at Whiting, Ind. According to a statement issued after the indictments had been returned from the office of the United States Attorney, these shipments were carried by the following roads: Chicago, Burlington and Quincy; Chicago and Alton; Chicago and Eastern Illinois, Evansville and Terre Haute, Illinois Central, Southern and Lake Shore and Michigan Southern.

SECRET RATE LOWER.

According to this statement, the Burlington and Alton roads "had published lawful rates of 18 cents per 100 pounds to East St. Louis from Whiting, and 19½ cents to St. Louis, but carried oil for the Standard Oil Company on a secret, unpublished rate at 6 and 7½ cents to those points respectively."

The statement then continues:

"On shipments to points in the South beyond Grand Junction, the Standard Oil Company should have paid the different lawful rates for the different points of destination, but was given concessions which averaged about 27 per cent. of the published rate. The same is true of shipments handled by the Chicago and Eastern Illinois and Evansville and Terre Haute to Evansville, Ind., and points beyond.

STORAGE CHARGES CANCELED.

"The concessions given to the Standard Oil Company by the Lake Shore and Michigan Southern road were in the shape of cancellations of storage charges at Chicago of 5 cents per ton per day on all oil delayed in delivery. Other oil shippers were compelled to pay the storage charges.

"The charges against the Illinois Central and the Southern roads are the same as those relating to shipments made to points beyond Grand Junction."

It was stated by the District Attorney's office that the penalty for each offense alleged in the indictment is a fine of not less than $1000 nor more than $20,000.

It is believed by the government attorneys that the lawyers for the Standard Oil Company will enter the appearance of the corporation in court as soon as they have examined the indictments. There is no authority at present allowing the arrest of the officers of a corporation against which indictments have been found.

HIS MILLIONS A MYTH.

Fortune of Capt. Appleton Barely Five Thousand Dollars, Which he Willed to Fiancee.

[BY DIRECT WIRE TO THE TIMES.]

BOSTON, Aug. 27.—[Exclusive Dispatch.] It is stated by Mrs. S. Greely Curtis, sister of Capt. Nathan Appleton, who died here last week, that his supposed fortune of millions is barely $5000, as most of his money was lost in the failure of the banking firm of Bowles & Co., in 1872. The sum had been decreasing steadily thirty-four years.

It is understood that he left his entire estate to Miss Wills, his fiancé, but it is likely that his wife, from whom he was recently divorced, will begin a contest. The divorce did not become absolute for six months, and a few weeks have elapsed since the decree was granted.

LAWSON'S LOVE FOR HIS WIFE.

HER DEATH HAS MADE NOTED PLUNGER ALMOST INSANE.

He Spends His Days Rambling Over the Great Estate That Was Their Home, and the Nights Beside Her Casket, Which He Will Not Yet Have Buried.

[BY DIRECT WIRE TO THE TIMES.]

BOSTON, Aug. 27.—[Exclusive Dispatch.] Sensational rumors are afloat that Thomas W. Lawson, the famous Boston copper plunger, has become unnerved by his wife's recent death and may never be able to return to State street. He is worn out and exhausted, with suffering, and it will certainly be three months before he goes back to his desk. That he is mentally or physically broken down beyond recovery his family will not admit.

Lawson spends his days rambling over the great estate "Dreamwold," that Mrs. Lawson loved so well, gathering flowers that he heaps in piles over her casket, dreaming and thinking and talking of her. Most nights he spends beside her casket in the little "nest" cottage where it is entombed.

He will not permit the burial, and the casket continues in her favorite room, hermetically sealed.

Some nights Lawson rises at 2 or 3 o'clock in the morning, summons a coachman and spends hours driving over the roads like a man groping in the dark for something he cannot find.

BOTH DIVORCED; NOW WILL WED.

SCANDAL HUSHED BY THE DECISION OF COUPLE.

Mrs. Cora Lathrop Patterson to Be Married to George P. Cronk, Whose Former Wife Savagely Attacked the Coming Bride for Being on the Same Train With Husband.

[BY DIRECT WIRE TO THE TIMES.]

OMAHA, Aug. 27.—[Exclusive Dispatch.] Announcement was made today that Mrs. Cora Lathrop Patterson, the beautiful and accomplished divorced wife of James Patterson, son of the multi-millionaire Richmond (Va.) tobacco man, soon is to be married to George P. Cronk, a well-known young business man of this city, and formerly grand exalted ruler of the Elks.

The names of Mrs. Patterson and Mr. Cronk have been more or less associated in the public mind ever since May 16, 1903, when the woman who was then Cronk's wife, but who has since obtained a divorce from him seeing Mrs. Patterson boarding a train at Council Bluffs upon which Cronk was going to Virginia to attend the national convention of the Elks, made a savage assault upon her person.

Mrs. Cronk was jealous of Mrs. Patterson because of the attentions Cronk had been paying the beautiful young divorcee, and that jealousy and a well-defined suspicion that Cronk and Mrs. Patterson had prearranged to go East together led to the assault, which was witnessed by hundreds of people, and created a distinct sensation here and elsewhere.

Not long before this incident, Mrs. Patterson had figured in sensational divorce proceedings in the district court here, finally, after a long and bitter contest, obtaining a legal separation from the rich young Virginian whom she had married, and recently Mrs. Cronk applied for and obtained in the same court a decree of divorce from her husband.

FLIGHT GUIDED BY WIRELESS.

Alexander Graham Bell's Airship Gets Current From Earth Station.

[BY THE ASSOCIATED PRESS—A.M.]

NEW YORK, Aug. 27.—A dispatch from Brantwood, Ont., says:

"Dr. Alexander Graham Bell's wireless flying machine, which is attracting the attention of Canadian and American scientists assembled here, had a preliminary test today.

"Capt. Ankelmeier of Chicago, the navigator, succeeded in rising to a height of 200 feet, turning a complete circle and alighting safely a few feet from the starting point. Dr. Bell's flying machine is operated by wireless electricity supplied from the earth.

"Next Tuesday a flight from London to Toronto will be attempted."

CONDEMN STRIKE.

Sympathy of People Lost to Carmen.

Hurried Action of Unions Shows Bad Faith With United Railroads.

Company Now May Apply for a Receiver to Gain Federal Control.

Cornelius's Delayed "Regrets" at Public Inconvenience Seem Farcical.

[BY DIRECT WIRE TO THE TIMES.]

SAN FRANCISCO, Aug. 27.—This afternoon it was said that the directors of the United Railroads will consider the advisability of asking the Federal courts to appoint a receiver. This is reported to be one of the solutions offered for the settlement of the company's difficulties with the strikers.

With such a receiver appointed the operation of the road would be under the protection of the United States Marshal and the other forces of the Federal government.

The board of directors of the United Railroads held a meeting tonight at the conclusion of which the statement was made that the directors had empowered President Calhoun to urge the men to return to work on the understanding that if they did so the [illegible] was prepared to consider a modification of the contract as it now exists, and that the men would be treated as though they had not gone on a strike.

SAN FRANCISCO, Aug. 27.—[Exclusive Dispatch.] Everybody walked in San Francisco today except those who had autos or carriages or who could crowd on the Geary or California-street cable cars. Not a single electric car was running and the loss to business was enormous, as trade fell off in all of the big stores.

The United Railroads this morning notified all applicants for positions to return tomorrow for work. The Carmen's Union interprets this as meaning that the company will undertake to operate its cars tomorrow. Thornwell Mulally, assistant to President Calhoun, said the company would take every means to get cars running. This is equivalent to saying they will import men to man cars.

The sympathy of the public for the carmen is lost, by their refusal to wait one day longer until President Calhoun arrived. Calhoun came in last night and, after getting the facts, issued his brusk statement declaring that the company would fight the strikers to a finish.

Calhoun especially is bitter because the carmen had signed an agreement to refer all questions as to labor and wages to arbitration and this they have deliberately broken.

DIRECTORS OFFER PEACE.

[BY THE ASSOCIATED PRESS—P.M.]

SAN FRANCISCO, Aug. 27.—In a bulletin made public tonight, and which tomorrow morning will be posted upon all the carbarns of the United Railways, the directors of the corporation urge that the striking employés return to work, promising that they be treated as liberally and justly as if they had not gone on a strike.

The bulletin is in the form of a communication, directed to the employés and signed by President Patrick Calhoun who was for several hours in consultation with the Board of Directors. The men are notified that when they have returned to work the company will be prepared to consider a modification of the contract that existed between the union and the United Railways.

President Calhoun states that he came to this city disposed to meet the requests of the carmen in a spirit of kindness and liberality. The bulletin also significantly says that it is the duty of the company to operate its lines and that it will do so.

Up to a late hour tonight the strikers were prepared to make no announcement regarding the action of the Board of Directors.

SCHMITZ'S LETTER CONSIDERED.

President Calhoun laid before the Board of Directors a letter from Mayor Schmitz, who urged that the company harbor no resentment against the employés, as he said, they had acted under unfortunate and unwise advice.

In a lengthy reply to the Mayor, President Calhoun, on behalf of the directors, expressed his regret and aston-

IN HOUSEWORK.

PLAN OF CLEVELAND TEACHERS TO MAKE GOOD WIVES.

Pupils Will Be Taught to Sweep and Cook and Will Also Have Real Babies to Practice on as Part of Their Education in Preparation for Matrimony.

[BY DIRECT WIRE TO THE TIMES.]

CLEVELAND, Aug. 27.—[Exclusive Dispatch.] Superintendent Elson and Assistant Superintendent Hicks have planned a technical high school, at which girls will be prepared to become good housewives. The instructions will be thorough and in charge of women who have been successful as wives and mothers. The pupils will be taught to sweep, to cook, to economize in household expenditures, to make their own clothes, to take care of babies and to nurse their husbands when they come home sick from the office. There will be real babies "to practice on."

"We are going to fit our girls to be wives and not servants, and cooking is only one of the features of the course," says Hicks today. "A partial outline of the course would be this: First year, applied arts and elementary sewing; second year, elementary chemistry in its relation to household duties and continuation of arts and sewing; third and fourth years, cooking will be taken up.

"The average girl who marries, nowadays, is pitiably ignorant of the duties the average man expects her to perform as his wife. We shall teach her how to cook, how to care for an invalid, how to care for little babies, how to do marketing economically, and all other things wives should know."

FUND FOR RUINED CHURCH.

Old West Roxbury (Mass.) Edifice, Once Occupied by Theodore Parker, to Be Repaired.

[BY DIRECT WIRE TO THE TIMES.]

BOSTON, Aug. 27.—[Exclusive Dispatch.] A subscription has been opened for the restoration of the old church in West Roxbury of Theodore Parker, the "great agnostic," the building having fallen into decay during the past sixteen years. Dr. Charles F. Nichols, No. 74 Boylston street, is in charge of the fund.

The structure was erected in 1773 and since 1890 the interior has become a ruin. The first church was built in 1712 and was the second parish organized in Roxbury; it contains many historic relics including the slave pew, where slaves of early colonial days and negroes up to the Civil War, sat apart from the rest of the congregation. This is the same church where John B. Gough began his whirlwind temperance campaign in Boston which so stirred the country.

SECRETARY SHAW'S ACREAGE.

FORT WORTH (Tex.) Aug. 27.—[Exclusive Dispatch.] Leslie Shaw, Secretary of the Treasury, has just closed a deal for the purchase of 2389 acres of land in the Pecos Valley, near Roswell, N. M. The land was selected by George W. Nicholson of Grand Junction, Iowa, acting as the agent of Secretary Shaw. It is understood the land was purchased as an investment, and will be sold out in small tracts to a party of Hollanders, who are already preparing to move on it.

lishment that the men should have refused to defer action for a few hours before tying up the general transportation of the city.

Referring to other portions of the Mayor's letter, he writes that the employés are paid the highest wages for like service of any important city of the world. As the result of an expert examination, President Calhoun contends that the increase in the cost of living has been exaggerated in some of the circulated reports, and that the increase over one year ago is not more than 5 per cent. The position of the company is defined in the reply to the Mayor as follows:

COMPANY'S POSITION DEFINED.

"While the United Railroads regrets that the Carmen's Union, by breaking its contract and ordering this unfortunate strike in the manner in which it did, has placed itself in such a situation that this company cannot deal with it, the Board of Directors requests me to assure you that both it and the officials entertain only sentiments of friendship for the former employés of this company. The company recognizes that its former employés had been misled and misguided into their hasty and inconsiderate action.

"But for the city's good, for the good of the men themselves, and for the good of this company, it will take up the requests of the men in the same fair and friendly spirit that was felt before the strike and consider the changed conditions now existing here with a view of modifying the existing contract with the union."

Officials of the company announced tonight that cars will be operated, but will not state when the service will be resumed. This course they say has been determined upon regardless of the action which was taken by the strikers in response to the invitation to return to work.

UNION ISSUES ADDRESS.

The following address to the people of San Francisco was issued today by President Cornelius and Secretary Bowling of the Carmen's Union:

"The president of the United Railroads arrived in San Francisco yesterday afternoon. On the preceding night our union said to his corporation:

"'Your president, you say, will be in this city Sunday evening. Very well. Let him, if you are as we hope to find you, deeply concerned lest you inconvenience the people, meet with his fellow directors Sunday night. That course may be a trifle inconvenient to him and to them, but that circumstance he, they and you, we feel will be considered unimportant when weighed against the inconvenience of the entire city.

NOW IS "WILLING."

"'We will do our full share to bring about resumption of traffic. We will hold ourselves in readiness to return to work immediately on acceptance of our proposals—before Mr. Calhoun arrives, should you arrange with him by telegraph, or should you take no action until he has arrived, then whenever he and you, acting together, inform us of agreement with our moderate request.

"'The matter of being considerate to the public is now in your hands. Your cars may readily be in operation before noon of Sunday if you say the word. Surely with Mr. Calhoun in San Francisco on Sunday evening there can be no excuse short of willful inaction on your part if they are not running Monday morning.'

BLAMES IT ON CALHOUN.

"Notwithstanding our reasonable suggestion Mr. Calhoun and his fellow directors did not meet yesterday. This was not because Mr. Calhoun was exhausted by travel; for the time that would have been sufficient for reaching an agreement with us he devoted to the writing of a bitter, truculent, threatening letter, in part sorrowing with the public that the public must be inconvenienced, in part intimating that his corporation would prolong the inconvenience indefinitely rather than be just to us.

"While Mr. Calhoun was preparing his lengthy letter we were doing precisely as we had promised to do—that is to say, we were holding ourselves in readiness to return to work on hearing the signal from the United Railroads. And throughout the night we continued to hold ourselves in readiness, hoping for a reasonable conclusion of our difficulties with Mr. Calhoun's company. Our waiting availed nothing. The interest of Mr. Calhoun in the public convenience was exhausted, apparently, in the composition of the letter announcing it.

REGRETS COME LATE.

"We regret that the cars are not in operation this morning, as they might very well have been. We remain willing to return to them the moment Mr Calhoun is so disposed. Our men are ready. Let the corporation act."

There had been a feeling among citizens that the pressure brought to bear from all sides upon the company would result in the demands of the men being granted, but the violation of contract by the union men and their refusal to grant the company twenty-four hours' time until President Calhoun could arrive here has dissipated any hope of a peaceful settlement.

The strike against the United Railroads, from their viewpoint, is a protest by the carmen against what they consider inadequate pay for exacting work and too many hours. The men demand $3 a day and eight hours to constitute a work day. They receive under the present system 25, 26 1-4 and 27 1-2 cents an hour, respectively, according to the length of their service, and work ten or more hours a day, though not consecutively.

NO LONGER EMPLOYEES.

The declaration of President Calhoun, when asked if the company would arbitrate with the men, that they were no longer in his employ, is taken to mean that there will be a bitter struggle to operate the street-car lines with non-union men.

Mayor Schmitz, who has always shown himself to be in sympathy with union labor, is quoted as saying that he thought that the men had been ill advised when they refused to await the arrival of Calhoun before walking out.

Mayor Schmitz today addressed a letter to Patrick Calhoun of the United Railroads urging him to harbor no ill-will against the union men for acting under unfortunate and unwise advice, and asking Calhoun to still consider with a fair and willing spirit the requests of the men. The letter concluded with the hope that immediate concessions would be granted the strikers.

President Cornelius of the Carmen's Union today refused to make any statement in relation to the published declaration of Mayor Schmitz that politics was the underlying motive of the sudden action of the union Saturday night.

TERRORISTS PUT ST. PETERSBURG IN PANIC.

Revolutionaries Warn Leading Hotels Not to Harbor Rennenkempf, Sentenced to Death—Czar Quits Shelter of Peterhof, Despite Dangers—Sailors Plant Red Flag.

[BY DIRECT WIRE TO THE TIMES.]

ST. PETERSBURG, Aug. 27.—[Exclusive Dispatch.] The reign of terror continues here. The existence of a widespread plot to kill all high officials, as boasted in the revolutionaries' proclamation yesterday, was confirmed today by the murder in the chief street of Warsaw of Military Gov.-Gen. von Liarliarsky.

The proprietors of the leading St. Petersburg hotels received a friendly tip today from the revolutionaries not to take in Gen. Rennenkempf and Gov. Kurloff of Minsk, who have been sentenced to death by the revolutionaries. They warned the hotel men that if they received the condemned men their hotels would be shattered by bombs.

The leader of the Stolypin bomb throwers, though terribly wounded and writhing in torture, stoically refuses to reveal the identity of his accomplices. Every hour, he smilingly gives the police inquisitors false tips where to find the accomplices and keeps the police busy on wild-goose chases.

One of the terrorists captured Saturday night at Peterhof, a man named Lukianosky, of Moscow, had a bomb filled with ordinary black powder. The terrorists there were not after the Emperor, but intended to explode a harmless bomb near the wall in order to entice Gen. Trepoff out of the palace, when confederates would have assassinated him.

The statement is denied that the Douma, for financial reasons, will be convened sooner than originally intended; that is, in March.

RED FLAG ON SCHMIDT GRAVE.

[BY THE ASSOCIATED PRESS—P.M.]

ST. PETERSBURG, Aug. 27.—It is reported that news reached St. Petersburg today that twenty-one men belonging to the battleship Panteleimon, formerly the Kniaz Potemkine, on which a mutiny occurred last year, seized a cutter and landed on Berezan Island, where Lieut. Schmidt, the mutineer, was executed, and planted a red flag there.

Meetings of seamen belonging to the Black Sea fleet are said to have been held at various places. Reinforcements of troops are reported to have been sent to Odessa and Sebastopol.

In spite of the menace of active war by the terrorists against those here in authority an earnest of which was the slaying of acting Gov.-Gen. von Liarliarsky of Warsaw today, Emperor Nicholas and the Empress quitted the shelter of the palace inclosure at Peterhof this afternoon.

LANDS FOR PEASANTS.

[BY THE ASSOCIATED PRESS—P.M.]

ST. PETERSBURG, Aug. 27.—The distribution of crown appanages, the first part of the agrarian programme by which it is hoped to win the peasantry at the coming elections, was put into effect today, when a ukase was published transferring the 450,000 acres of appanage lands to the Peasants' Bank for distribution to the peasants.

The urgency of the situation is such that the ukase, which was signed the day of the attempt on the life of Premier Stolypin, was gazetted without waiting for final decision as to the method and terms of payment.

The principal question—whether the terms of payment shall be thirty-three or sixty years—has not yet been decided. The announcement on this point and of the transfer of 10,000,000 acres of crown lands will be made later.

The lands chosen for this first distribution include: First, lands in cultivation which are not contiguous to forest tracts and where leases have expired; second, forests adjoining or surrounded by peasant holdings; third, woodlands suitable in the governments of Arcangel and Vologda.

DISTRICTS EXCLUDED.

The following kinds of appanages are excluded from these operations: Districts devoted to factories, foundries, or any mining concerns if provided with agricultural or other valuable buildings or gardens in a high state of cultivation; those unsuited for farming, and, finally crown lands in the Crimea and Trans-Caucasia, and those appertaining to the Bielovieza forest.

The apportionment of lands will be fixed by the Agrarian Committee appointed by the imperial ukase of March 4, with the assistance of the Peasants' Bank. The preparation of the scheme of transfer and the arrangements with the Controller of Appanage Lands, and the final settlement of the conditions of sale by imperial decree are confined to the Minister of the Imperial Household, who will consult with the Ministers of the Interior and Finance and the chief of agricultural authorities.

All the schemes must first receive the Emperor's sanction.

ST. PAUL EXTENSION LINES UP MAGNATES.

[BY THE ASSOCIATED PRESS—A.M.]

CHICAGO, Aug. 27.—A special to the Tribune from New York says that a financial battle, involving $25,000,000 in cash and the control of the Chicago, Milwaukee and St. Paul Railway system, is on between J. Pierpont Morgan and E. H. Harriman.

The opposing forces consist of J. P. Morgan, James J. Hill and their friends, foreign capitalists, on the one side, and E. H. Harriman, practical owner of the Union-Southern Pacific roads, with Sir William Van Horne and Sir Thomas Shaughnessy, as controllers of the vast Canadian Pacific system, with their friends on the other.

Remaining neutral for the time being, but inclined to throw their weight to Harriman, are James H. Smith and William Rockefeller, as principal stockholders in the St. Paul.

PARTING OF THE WAYS.

On the outcome of the war depends whether the St. Paul road is to be extended to the coast, for which purpose a $25,000,000 new stock issue was voted, in a northerly direction, and so seriously injure the traffic of the Great Northern and Northern Pacific systems, or southerly, to impair the future profits of the Union and Southern Pacific.

Early this summer there was a mysterious buying of Pacific Coast line stock. Before Harriman or Hill could discover who were the purchasers, the Canadian Pacific had obtained a sufficient interest in the road to wield the balance of power.

Then the Canadians made overtures to Hill for joint control of all advantages the line offered in connection with the trade of the coast. Hill indignantly repulsed them, and made his memorable threat to build into the Canadian Pacific's territory. The later turned to Harriman, but Harriman was not impressed with the value of any alliance with the Canadians. So the latter fell back on the St. Paul interests, with which they made an alliance.

HARRIMAN'S EYES OPENED.

Scarcely had that been accomplished before Harriman's eyes had been opened. Immediately he started to repair his error by the purchase of St. Paul stock, and soon had acquired a sufficient interest in that road to be able to make a demonstration against the Smith-Rockefeller interests. That, it is believed, inclined the latter to look more favorably in his fight for the Pacific trade.

Upon the control of the remainder of the floating stock of the St. Paul depends to which side they will throw their weight ultimately.

GOLDEN GATE CLARK'S GOAL.

ENTRANCE VIA SUGAR PINE.

[BY THE ASSOCIATED PRESS—A.M.]

SAN FRANCISCO, Aug. 27.—It is reported that W. A. Clark has decided to have a railroad entrance into San Francisco. Senator Clark owns the control of the Salt Lake and Los Angeles Railroad. From Las Vegas, a station on this road in Nevada, he is building a branch line 118 miles long north to Bullfrog. He will complete his branch line into Bullfrog next week.

From Sugar Pine, Cal., to Bullfrog the distance is 150 miles. The Sierra Railway owns the road to Sugar Pine. It starts from Oakdale, in the San Joaquin Valley, where it connects with the Southern Pacific, furnishing a rail route from San Francisco up to the summit of the Sierras in Tuolumne county. It is this road Clark intends to connect with on his way to the Pacific.

SANTA FE REPORTS.

EARNINGS FOR JULY.

[BY DIRECT WIRE TO THE TIMES.]

BOSTON, Aug. 27.—[Exclusive Dispatch.] The Atchison, Topeka and Santa Fé today reports July operations as follows: Gross earnings, $6,383,237; increase, $703,424; operating expenses, $4,036,940; increase, $284,175; net earnings, $2,351,397; increase, $419,251; taxes and rental, $201,320; increase, $15,831; net income after taxes and rentals, $2,150,077; increase, $403,420.

SANTA FE'S PURCHASE.

TWO NEW ENTRANCES.

[BY DIRECT WIRE TO THE TIMES.]

SAN FRANCISCO, Aug. 27.—[Exclusive Dispatch.] The announcement was made today that the Santa Fé had purchased two new roads which will greatly add to its total mileage and gives the Santa Fé an entrance into new territory.

The Gulf and Interstate, a small road in Texas, has become the property of the Santa Fé. This road runs from Beaumont to Galveston, where it operates a ferry to Galveston Island. It has had a checkered history, and was almost swept out of existence by the Galveston flood. It is expected, however, that the acquisition will be valuable to the Santa Fé, which is trying to get a stronghold in Texas, as it has 500 acres of land on Galveston Harbor and small but desirable terminals at Beaumont.

GOV. MAGOON'S SUCCESSOR.

Much Speculation Exists in the Canal Zone as to Who Will Be the Lucky One.

[BY DIRECT WIRE TO THE TIMES.]

PANAMA, Aug. 27.—[Exclusive Dispatch.] Much speculation exists in the canal zone and Panama circle as to who will succeed Gov. Magoon when he goes to the Philippines. It is mooted that there will be a general reorganization of the canal executive machinery and that when the change is made the Governor's office will be a sinecure.

The change expected will put sanitation, schools, municipalities and possibly revenues, either directly under the chairman, or under the chief engineer. In that case, the police and legal departments will be all that is left to the Governor to look after. If he is left the divisions of posts, the lands, the distilleries and the ports, it will still mean a position of importance.

Col. Gergas is mentioned often as the probable successor to Gov. Magoon. Executive Secretary Reed is spoken of, but it is known that the politicians of the War Department are pushing a military officer now in Washington for the place. It is conceded that the positions of minister and Governor will be divided. This will mean the promotion of some man now in the service, or the appointment of an outsider.

The safe of the hotel at Vallejo Sulphur Springs was broken open Sunday night, the robbers escaping with about $250 in cash and some checks and valuable papers. The Chief of Police there has informed the Sheriffs of Solano and other counties

TURKEY YIELDS TO FRANCE.

Distinct Progress Made Toward Settlement of Boundary Dispute in North Africa.

[BY THE ASSOCIATED PRESS—P.M.]

PARIS, Aug. 27.—Distinct progress has been made toward the settlement of the dispute between Turkey and France with regard to the frontier of Tripolianna to the French Sahara.

An official note, given out tonight, announces that Turkey, in compliance with the request of France, has ordered the evacuation of Djanet, or, if not yet occupied, the instant return of the Turkish troops marching to that place.

The status quo, the note says, is established until an arrangement can be made to fix the boundary between the Shal Oasis and the French possessions.

SHOT AND KILLED WHILE DRIVING.

MILITARY GOVERNOR OF WARSAW VICTIM OF ASSASSIN.

Unknown Man's Warning to Cabmen not to Drive Any Generals Unheeded — Twelve Killed and Thirty-two Wounded in Two Encounters.

[BY THE ASSOCIATED PRESS—A.M.]

WARSAW, Aug. 27.—Gen. Von Liarliarski, acting military Governor-General of Warsaw, was shot and killed at 2 o'clock this afternoon while driving in a cab. The assassins escaped. This morning an unknown man warned the cabmen of this city generally not to drive any of the generals.

Gen. Von Liarliarski was driving in a carriage from the commandant's office to his residence. As the general's driver slackened speed at a place where the street was torn up for repaving, an unknown young man fired four shots at Von Liarliarski through the top of the carriage, one of the bullets entering the general's breast under the heart. The coachman whipped up his horses and drove at full speed to the hospital, but the general died almost instantly.

Gen. Von Liarliarski had only recently been appointed acting military Governor of this city. Von Liarliarski was commander of the Fifth Army Corps, stationed at Warsaw.

KILL NINE AFTER MEETING.

[BY THE ASSOCIATED PRESS—A.M.]

YUDOODKA, Aug. 27.—After a meeting of workmen Sunday which was addressed by ex-Member of Parliament Michael Chenko, shots were fired. This resulted in an encounter between the workmen and the Cossacks and police, the latter firing nine volleys, which killed eight persons and wounded thirty-two.

SLAUGHTER ON TRAIN.

[BY THE ASSOCIATED PRESS—A.M.]

TAMBOFF, Aug. 27.—A policeman, two gendarmes and a conductor were killed on a train by a band of seven revolutionists near here yesterday.

CHURCH PLUNDERED.

[BY THE ASSOCIATED PRESS—A.M.]

SIMBIRSK, Aug. 27.—The Church of All Saints was entered last night and plundered of its valuables.

POLICE CAPTURE BOMBS.

[BY THE ASSOCIATED PRESS—A.M.]

RIGA, Aug. 27.—The police today captured a depot of revolutionary stores, including twenty-four bombs.

PLEADS FOR SON'S ARREST.

Aged Mother of Ed Schaffer Has Him Arrested and Locked Up for Drunkenness.

Falling on her knees before Officer "Jack" Walsh last evening, Mrs. J. Schaffer of No. 426 Mission Road begged the policeman to arrest her son, Ed. Schaffer, who was drunk and was carrying his two-year-old boy from saloon to saloon. The man was found in a Main-street resort with his son. He was locked up and his child was taken home.

According to the police, Schaffer left home with his child at 11 o'clock yesterday morning. He frequented the saloons all day and when night came and he did not reappear his aged mother started out in search for him.

PITH OF NEWS FROM THE MIDDLE WEST.

[BY DIRECT WIRE TO THE TIMES.]

CHICAGO, Aug. 27.—[Exclusive Dispatch.] Chicago today found itself possessed by a freak cool spell. The mercury bubbled about in the tube, touching the 56-deg. mark and the 73-deg. line within less than twenty-four hours. Two additional deaths from the heat of the past week resulted today. Middle West temperatures:

	Max.	Min.
Alpena	68	52
Bismarck	80	48
Cairo	74	62
Cheyenne	78	44
Cincinnati	76	68
Cleveland	68	66
Concordia	80	46
Davenport	74	48
Denver	80	50
Des Moines	76	46
Detroit	72	60
Devil's Lake	80	48
Dodge City	78	46
Dubuque	72	48
Duluth	72	44
Escanaba	70	46
Grand Rapids	70	56
Green Bay	70	48
Helena	76	48
Huron	80	42
Indianapolis	74	62
Kansas City	76	56
Marquette	62	48
Memphis	74	66
Milwaukee	72	54
North Platte	84	46
Omaha	78	52
Rapid City	78	46
St. Louis	72	56

LEAGUE CLUBS' STANDING.

National League—Chicago, .740; Pittsburgh, .640; New York, .640; Philadelphia, .452; Cincinnati, .432; Brooklyn, .389; St. Louis, .381; Boston, .328.

American League—Chicago, .610; New York, .569; Philadelphia, .566; Cleveland, .550; St. Louis, .522; Detroit, .478; Washington, .407; Boston, .304.

RAIDED BAD EGGS.

Chief Food Inspector "Fish" Murray with a corps of deputies raided an egg-reprocessing plant located on Michigan street today. Behind secret doors, that opened only to a system of knocks and signals of electric bells and trapdoors that would put the ingenuity of a well-equipped gambling house to shame, the inspectors found men and young girls at work handling decayed eggs in a stench that was unendurable. One of the men accompanying the inspectors on the raid had formerly worked in the fertilizing plant at the stockyards, but, hardened as he was to odors, he was made sick and was forced to beat a quick retreat to the open air.

IOWA ANTI-PASS LAW.

[BY DIRECT WIRE TO THE TIMES.]

BURLINGTON (Iowa) Aug. 27.—[Exclusive Dispatch.] The new Iowa anti-pass law may cause the resignation of all city officials of West Burlington, who, as railroad employés, are entitled to passes, but, as city officials, are prevented from using them in Iowa. West Burlington is made up of railroad employés, and probably no one will want to sacrifice the right to free passes for city office.

DAUGHTER OF THE REVOLUTION.

[BY DIRECT WIRE TO THE TIMES.]

UPPER SANDUSKY (O.) Aug. 27.—[Exclusive Dispatch.] Mrs. Lucy A. Gump, daughter of Elias Eggleston, who fought with Mad Anthony Wayne at the capture of Stony Point, died today, aged 88 years. She was perhaps the last true daughter of the Revolution.

SOUTH'S "PRETTIEST WOMAN."

[BY DIRECT WIRE TO THE TIMES.]

ATLANTA (Ga.) Aug. 27.—[Exclusive Dispatch.] Formal announcement was made today of the engagement of Miss Adelaide Allen to Leonard Day, a New York lawyer. Miss Allen was told by the President, on his tour, that she was the prettiest woman he had met in the South.

RECONSTRUCTION OF VALPARAISO.

GOVERNMENT WILL PAY FOR LANDS EXPROPRIATED.

Customs Duties to Be Suspended Eighteen Months on Construction Material—Destruction of Buildings by Dynamite Brings Out Many Protests—Another Heavy Quake.

[BY THE ASSOCIATED PRESS—P.M.]

VALPARAISO, Aug. 27.—There was a heavy earthquake shock here today, but no damage was done. Prominent citizens of Valparaiso met this afternoon at the hall in the Mercurio building, and discussed plans for the rebuilding of the city. President-elect Montt was present.

VALPARAISO, Aug. 27.—The government has drawn up and presented a project for the reconstruction of Valparaiso. In order to prevent the flooding of streets, they will have a uniform level. The minimum width of streets, without counting sidewalks, will be fifteen meters. The government will pay cash for lands expropriated for this purpose, and will facilitate loans to owners of lands thus taken. Customs duties will be suspended for eighteen months on construction material.

DESTRUCTION BY DYNAMITE.

The destruction by dynamite of dangerous buildings is bringing out many protests. The Bourse and commercial houses are not yet doing business, and because of the lack of money, the banks are forced to continue limited payments.

STATE OF SIEGE.

A state of siege continues here, and nobody is allowed on the streets after 6 o'clock in the evening. There have been some accidents as the result of the use of dynamite in the blowing up of damaged buildings.

President Riesco has replied to an offer of the European firm of Rothschild to help sufferers from the earthquake, saying that he hopes Chilean resources will be sufficient for this purpose.

LAW RIDDLERS MEET FELLOWS.

AMERICAN BAR ASSOCIATION CONVENES TODAY.

Attorneys From Various Parts of the Union Gather to Hear Wisdom Dispensed by Brilliant Speakers at St. Paul—George R. Peck, the President, to Make Opening Address.

[BY THE ASSOCIATED PRESS—P.M.]

ST. PAUL, Aug. 27.—The convention of the American Bar Association will formally open tomorrow morning with a meeting of the Executive Committee at the Ryan Hotel. It is expected that betwen 500 and 600 attorneys will attend the sessions of the association. At 8 o'clock tomorrow evening the Association of American Law Schools will hold its meeting. This association is made up chiefly of lecturers in the various law schools of the country, and they will discuss subjects of interest to their profession.

The American Bar Association proper will open its sessions Wednesday morning in the House of Representatives. The opening address will be delivered by George R. Peck, president of the association. Following the opening address the routine business of the association will take place.

Papers will be presented by Roscoe Pound of Lincoln on "The Cause of Popular Dissatisfaction with the Administration of Justice," and by Congressman John J. Jenkins, chairman of the House Judiciary Committee, on "Can Congress Transfer to the State its Power to Regulate Commerce?"

The annual address will be delivered by Judge Alton B. Parker of New York, Thursday morning.

Theaters—Amusements—Entertainments.

BELASCO THEATER—BELASCO, MAYER & CO., Props. PHONES—Main 8360, Home 267.
Tonight—And All This Week
THE BELASCO THEATER STOCK COMPANY'S GREAT SUCCESS
Mrs. Dane's Defen
BEGINNING THURSDAY MATINEE, AUG. 30, AND EVERY THURSDAY UNTIL FURTHER NOTICE, EVERY LADY WILL RECEIVE A PORTRAIT OF ONE OF THE MEMBERS OF THE BELASCO THEATER STOCK COMPANY.
Next Week—"THE SCHOOL FOR SCANDAL"
PRICES—Every Night, 25c to 75c; Matinees Thursday and Saturday, 25c to 50c.

ORPHEUM THEATER—SPRING ST., Between Second and Third. BOTH PHONES 1447.
.... MODERN VAUDEVILLE ....
GARDINER and VINCENT, in a Spectacular Fantasy, "Winning a Queen"; HELENA, the Marvelous American Soprano; SIX PROVENANIS, Champions of the World; REIFF BROTHERS, Clever Singing and Dancing Duo; BILLY Minstrel Man; THE LUCANIA TRIO, Acrobats Supreme; CARTER and BLY Act Beautiful; ORPHEUM MOTION PICTURES; LAST WEEK OF EDWARD AND THE WINNING WIDOWS.
Matinees Daily Except Monday, 10c and 25c. Evenings, 10c, 25c and 50c.

GRAND OPERA HOUSE—MAIN ST., Between First and Second. PHONES—Main 1067, Home 1067.
THE FAMILY THEATER. THE ULRICH STOCK CO.
"HOW BAXTER BUTTED IN"
A Departure in Theatrical Performances. Melodrama, Musical Comedy, Farce and Dancing Specialties Combined in One Big Show.
Matinees Sunday, Tuesday and Saturday, 10c and 25c. Evenings, 10c, 25c and 50c.
NEXT WEEK—"THE CATTLE KING."

HOTCHKISS THEATER—SPRING ST., Near Fourth. C. F. Hamilton, Mgr. Both Phones 933
BEGINNING SATURDAY NIGHT, SEPT. 1, Mr. Geo. H. Howard and Miss Flora Dorsat, supported by the Howard and Hamilton Stock Co., will offer the refined comedy drama, "CHRISTOPHER, JR.," originally presented by John Drew and Maude Adams. The company is one of the strongest dramatic organizations that ever visited the West. To those who have never seen the droll style of comedy presented by Mr. Howard, a rare treat awaits them. Seats for this important opening engagement go on sale Monday, Aug. 27, at 9 a.m. Get in line early, as the demand for seats will be heavy. Telephone Home 525 or Main 525 and have your seats reserved. Don't miss the opening night, Saturday, Sept. 1. Prices—Sunday Matinee, 25c; Evenings, 25c, 35c and 50c. Bargain Matinee every Wednesday, entire house 25c.

MOROSCO'S BURBANK THEATER—SIXTH ST., Between Main and Spring. PHONES—Main 8220, Home 1220.
PACKED AGAIN LAST NIGHT—TONIGHT—ONLY SIX MORE TIMES
MISS MARY VAN BUREN
Supported by the Big Burbank Theater Stock Co. in Victorien Sardou's Great Success
"MADAME SANS GEN"
NEXT WEEK—"CAMILLE."

SKATE AT DREAMLAND—12th and MAIN STS.—A PLACE FOR LADIES AND GENTLEMEN
THE RINK WITH A THOUSAND LIGHTS. LONGEST AND BEST FLOOR IN THE CITY. Latest Music by Dreamland's Concert Band.
N.B.—Red, White and Blue Ladies' Costume Contest
Next Friday Night—10 Valuable Prizes
LADIES, DON'T MISS THIS—SOMETHING WORTH WHILE
Rink Open Morning, Afternoon and Evening. THURSDAY EVENING SOCIETY

PACIFIC ATHLETIC CLUB PAVILION—TEMPLE AND ARCH STS.
20-Round Boxing Bout-20
"Cyclone" Thompson vs. "Fighting" Dick Hyland
THIS IS A BATTLE WORTH SEEING—DON'T MISS IT. 8—Good Preliminaries—8
PRICES—$1, $2, $3 and $5. Tickets on sale at A. B. Greenewald's Cigar Store, 344 South Spring St. Doors open at 6:45 p.m. Enter ring at 8 p.m. Take Eastlake Park or Avenue cars north on Spring Street to Naud Junction.

THE CHUTES—Admission 10c—LENNON INVESTMENT COMPANY
FOLLOW THE CROWDS
Greatest Performance on Earth FIFTEEN HIGH CLASS ATTRACTIONS
Including ARTHUR BARRETT, World's Champion Whistler and Imperson... BROS., TIGHT-ROPE ACT, LEAP THE GAP, WILD ANIMAL PERFORMANCE, PICTURES, VAUDEVILLE, RIDES ON CHUTES AND RAILROAD, BOLLER...

CAWSTON OSTRICH FARM—
150 Gigantic Birds
Beautiful, semi-tropical... the largest... Feather Goods in... sale at producer's...

ANGELUS SKATING RINK—18th and Main
BEST RINK FOR BEST PEOPLE. ELEGANT PLACE TO SKATE
Grand Prize Skating EVERY EVENING This Week for Ca...
Final Contest Saturday Evening. Masquerade Thursday Ev...

BIMINI BATHS—TAKE BIMINI CAR LINE
Open Every Day and Evening Except Sunday
Sundays, closed at 8 p.m. Turkish Bath Department always open. Plunge baths daily. Worth going miles to see. 15 minutes ride from postoffice.

THE LONG BEACH BATH HOUSE—
America's Finest Bathing Establishment. The ideal institution for ...
Surf, Plunge and Tub Bathing Open Every Day and Evening
Take Pacific Electric cars from Sixth and Main Streets. They pass the door.

Timely Special Announcements.

HEAR the Wonderful Behr Tone—
AT WILLIAMSON PIANO CO., 327 ...

Superb Routes of Travel.

YE—...ALPINE TAVERN...
PACIFIC ELECTRIC COMFORT SPEED SAFETY
You should arrange to spend a week or more at this restful resort. A MILE ABOVE THE SEA, ON MOUNT LOWE. Every comfort and all the conveniences combined with magnificent natural surroundings.
The Pacific Electric Railway

SPEND YOUR VACATION AT—
SANTA CATALINA ISLAND
Three Boats Saturdays, one Sundays, two other days. See R. R. Time Cards.
Our Famous Marine Band Maintains Its Popularity....
For accommodations at CANVAS CITY, ISLAND VILLA or HOTEL METROPOLE address
BANNING CO., Pacific Electric Bldg., Los Angeles. BOTH PHONES

GLASS BOTTOM BOAT TICKETS—
For Seal Rock, on Sale at Pacific Tours Co.
Huntington Building, Ground Floor, Second Office on Right. Unused tickets redeemed. METEOR BOAT COMPANY

SAILING FOR SAN FRANCISCO, SEATTLE
And all points in the Northwest. Large, elegant steamers
Santa Rosa and State of California
Leave Los Angeles 10 a.m. Wednesday and Sunday.
For SAN DIEGO Leave Redondo 10:30 p.m. Monday and Friday. RATES ALWAYS THE LOWEST AND INCLUDE BERTH AND MEALS. For full particulars call or address City Ticket Office, 396 South Spring St. Both Phones 41. H. BRANDT, D. F. A. C. D. DUNANN, G. P. A., San Francisco.

SEPT. 6—S. S. ROANOKE—Sails for SAN FRANCISCO, PORTLAND, connecting for SEATTLE and NORTHWEST POINTS. This elegant 2500-ton steamship is fitted with every facility, providing comfort and safety for her passengers. Lowest rates and round-trip rates. Rates, reservations, tickets, sailing hour, etc., at City Office NORTH PACIFIC STEAMSHIP CO., 114 West Third Street, Los Angeles. PHONES—Home 7400, Main 8115.

OCEANIC STEAMSHIP CO.—
HONOLULU, S.S. Alameda, Sept. 1; TAHITI, S.S. Mariposa, Sept. 11; HONOLULU, SAMOA, NEW ZEALAND and AUSTRALIA, S.S. Sierra, Sept. 18. Tickets and information at 344 South Spring St. PHONES—Home 6739, Main 8017. F. M. JENKINS, Agent.

MERCHANTS INDEPENDENT LINE STEAMERS TO SAN FRANCISCO, PORTLAND, GRAYS HARBOR AND SEATTLE
For sailing dates, rates, etc., apply to C. J. LEHMAN, General Agent, ... Spring Street. Both Phones 926.

PACIFIC SLOPE.

TICKET BARS FEDERATION.

Labor Union Lawmakers Harmful to Public Interest in Porto Rico.

[BY THE ASSOCIATED PRESS—P.M.]

SAN JUAN (P. R.) Aug. 27.—The American Federation of Labor of Porto Rico was today denied representation on the legislative ticket of the Unionist convention, the majority holding that a lawmaker subject to the dictates of the federation would be hurtful to party policy and public interests.

The Republican party maintains a similar position.

WASHINGTON.

MAIL SERVICE AUTOMOBILES.

Baltimore to Have First Trial in Collections.

San Francisco and Los Angeles Considered.

Shaw and Taft to Remain in the Cabinet.

[BY DIRECT WIRE TO THE TIMES.]

WASHINGTON, Aug. 27.—[Exclusive Dispatch.] The Postoffice Department today authorized the trial of automobiles in mail-collection service at Baltimore, beginning October 1. The order is important, as it is announced that if the trial is successful, automobiles will be substituted for horse collection wagons in all large cities when the existing contracts for leasing collection wagons or making allowance to carriers for maintaining them come to an end.

F. D. Hitchcock

Acting Postmaster - General Hitchcock today said he had been thinking about installing automobile collection service in San Francisco. The hilly character of the city is considered particularly to need the auto. The contract for the San Francisco mail collection expires soon.

Los Angeles is also on the list of towns where autos will be installed, if they prove satisfactory in Baltimore.

WILL STAY IN CABINET.

SHAW AND TAFT PLACED.

[BY DIRECT WIRE TO THE TIMES.]

WASHINGTON, Aug. 27.—[Exclusive Dispatch.] It is now believed that both Secretary Shaw and Secretary Taft will remain in the Cabinet indefinitely, instead of retiring within a year.

From a source very high and uniformly reliable, it is learned that Secretary Shaw has no other plans than to remain at the Treasury Department during the remainder of the administration, and that the President expects and desires he will do so. Secretary Taft will not accept a seat on the Supreme bench, and will so notify the President in the near future.

GRASPING AT STRAWS.

Secretary Shaw's continuance in the Cabinet is considered evidence that he has practically dropped his Presidential ambitions, while Secretary Taft's decision to remain is construed as evidence that he is getting more serious in his flirtation with the 1908 nomination.

Taft has not been worried by the stories of the President's prediction that Cannon will be the next President. He knows a better story. It is that the President "never said anything of the sort," and if he had said it, he would not have meant any harm by it. He also knows that the President is for Taft, and not for Cannon. The peculiar situation in Ohio is working decidedly in Taft's favor.

WASHINGTON BRIEFS.

Japs Open Dalny September 1.

WASHINGTON, Aug. 27.—The Japanese government has advised the State Department that it will open the port of Dalny to the commerce of all nations September 1, next.

President Commutes Sentence.

WASHINGTON, Aug. 27.—The President has commuted the sentence of dismissal to a loss of twenty-five files in line of rank in the case of Lieut. Sydney Smith, Sixteenth Infantry, who was recently tried by court-martial in the Philippines on the charge of drunkenness on duty and conduct prejudicial to military discipline.

Alaskan Fisheries Productive.

WASHINGTON, Aug. 27.—Commissioner Bowers of the Bureau of Fisheries returned today from a trip to Alaska, where he went to inspect the fisheries of that Territory. He was in company with Solicitor Sims of the Department of Commerce and Labor, who reported to this government the raid made on the fur-seal rookeries by the Japanese sealers, with results so disastrous to themselves. Bowers says that the catch of red salmon in Alaskan waters this season will be as large as it has been in any season for many years. The work of erecting the new fisheries station in Alaska is proceeding well, and excellent results are expected from the work of the Bureau of Fisheries in the Territory.

President's Spelling Alternative.

WASHINGTON, Aug. 27.—Superintendent Chancellor of the District of Columbia public schools today announced that he would introduce the simplified spelling system alternatively in the higher grammar grades. The pupils will be given their choice of the old or the new. In the lower grades the old system will be retained.

CHANGES IN CHINA TSI-AN CONSIDERS.

APPOINTS COMMITTEE TO REPORT ON TRAVELERS' REPORT.

Organization of Upper House of Parliament From Among Officials, as Beginning of Representative Government, With Lower House Some Years Later, Discussed.

[BY THE ASSOCIATED PRESS—P.M.]

PEKING, Aug. 27.—The Dowager Empress has appointed a committee, consisting of Prince Chun, Viceroy Yuan Shi Kai, the ministers of state, the members of the Grand Council and the Grand Secretaries to consider the reports of the Chinese commissioners who recently returned from abroad, and to make recommendations upon the subject to the throne.

The majority of the committee are elderly conservatives, like Prince Ching and Wang Wen Shao.

Prince Chun is the amiable young prince who visited Germany in 1901 on a mission of apology for the murder of Baron Von Kettler, the German Minister at Peking.

The only members of the committee who are rated as possessing constructive ability are Yuan Shi Kai and Liehlian.

The organization of an upper house of parliament from among the Chinese officials, as the beginning of a parliamentary government, and afterward, in some years, electing a lower house of parliament, is being discussed at the Chinese capital.

in the relief camps, is really the wife of a prominent negro doctor of Washington, D. C.

The woman was received here socially, even by southern families, and society women are now much perturbed over what is to be done when she returns. She was a woman of unbounded energy, and she did much to relieve suffering.

Mrs. Curtis was run down by an Oakland electric car while in an auto, and was forced to go East for treatment. Now she is coming back to sue the auto company and the electric road, and, incidentally, to get insurance on some property.

The chances are that the Four Hundred will give her the cold shoulder.

JOAQUIN MILLER HAS GOLD FEVER.

POET OF SIERRAS' STRIKE TURNS HIS HEAD, SAY FRIENDS.

Eccentricities at Saratoga Attributed to Paying Claim in Shasta County—Always Said Soul Was Above Money-Getting, but Showed Great Glee When He Made Find.

[BY DIRECT WIRE TO THE TIMES.]

SAN FRANCISCO, Aug. 27.—[Exclusive Dispatch.] Joaquin Miller's eccentricities at Saratoga are attributed by his friends here to the fact that the poet of the Sierras has had his head turned by sudden riches he is drawing from a mine in Shasta county.

Miller has always claimed his soul was above the money-grabbing crowd that seeks wealth in the earth. But when the old poet stumbled onto a claim in Shasta county several months ago that gave indications of value, the fever that burned in the old hunters of '49 semed to find lodgment in his veins.

Those who were with Miller when the find was made say that the poet's glee was that of a boy who had suddenly found a trinket. Miller forgot his disdain for gold and eagerly asked veterans of the camp their opinion of his find as a possible money maker.

Miller was called East almost immediately after gold was discovered on his claim, his mission being to meet Mark Twain and other notables at Carthage, Mo., during August. He was to continue eastward, visiting other cities, and permitting the East to become better acquainted with his poetry.

NEVADA ANSWERS QUERY.

DAVIS HITS FROM SHOULDER.

[BY THE ASSOCIATED PRESS—P.M.]

CARSON CITY (Nev.) Aug. 27.—A letter has been sent to the London and Lancashire Fire Insurance Company by Insurance Commissioner Davis in response to one received from the manager of the company requesting information to the conduct of its business in the State of Nevada in which Davis says:

"You ask me relative to the requirements of the laws of the State of Nevada with which you will be pleased to comply. I would suggest that your company pay better attention to complying with the laws of the State of California. You reported to the newspapers as settling in full with your wealthy patrons and squeezing your small policy holders. You have no right to make such discrimination.

"You are generally charged with conducting a 'welching' business. You certainly cannot expect to do business on these lines in California and continue to write policies in this State. I have ordered all policies carried by your company on State property canceled, and will give you two weeks to begin settling, dollar for dollar, in San Francisco, and if there is still complaints of your business methods in San Francisco your license to do business in the State will be revoked."

DYNAMITE IN PADDLE BOX.

"PLANTED" FOR RIVER BOAT.

[BY THE ASSOCIATED PRESS—P.M.]

PORTLAND, Aug. 27.—When the river towboat Pronto arrived here today she reported that her wheel picked up a sack containing forty pounds of dynamite near Stella, Wash., last night. The dynamite did not explode.

The crew of the Pronto believe that the dynamite was "planted" for a river steamer, though not the Pronto in particular, by salmon fishermen. It is alleged that the fishermen have threatened several times to dynamite steamers which cross their seining grounds and cut the nets. It is charged that frequently masters of steamers are fired upon while passing the seining grounds along the lower Columbia.

MASTODON SKELETON FOUND.

FORTY FEET BELOW SURFACE.

[BY THE ASSOCIATED PRESS—A.M.]

BERKELEY, Aug. 27.—Prof. John G. Merriam of the department of anthropology of the university has received word from J. H. Williams, government engineer in charge of the work at Point Bonita, that the petrified skeleton of what is supposed to be a mastodon was uncovered Saturday at the government reservation at Point Bonita, Marin county.

In tunneling for water on the location of what was once a lagoon, but which is now raised to a height of 180 feet above the sea level, workmen came across the bones at a depth of forty feet below the surface.

HEMPLE NO EMBEZZLER.

TWO TRIALS, THEN DISCHARGED.

[BY THE ASSOCIATED PRESS—P.M.]

STOCKTON, Aug. 27.—George Hemple was discharged from custody today on motion of Dist.-Atty. Norton. Hemple was accused of having embezzled $142.50 of the Yosemite Theater box-office money taken in December 5, 1902, when the "Florodora" attraction came here. The defendant had two trials, the first having resulted in a disagreement and the second in a conviction.

Hemple's attorneys appealed the case, and the Appellate Court recently gave him a new trial, declaring that there was absolutely no evidence tending to show the defendant ever received more money for the sale of the tickets than he left with Manager Henry.

SWEET DREAMS ABOVE CLOUDS.

DR. THOMAS SLEEPS WITH BALLOON IN MIDAIR.

Successful Trip Made by the Daring Aeronaut from New York, the Dirigible Contrivance Reaching an Altitude of 10,000 Feet and Being Well in Hand During the Journey.

[BY THE ASSOCIATED PRESS—A.M.]

NEW YORK, Aug. 27.—Dr. Julius P. Thomas, the amateur aeronaut, with his brother, Jefferson Davis Thomas of Augusta, Ga., returned to his residence in Seventy-second street after having been in the air for nearly twenty-four hours, and having passed through two States and reached an altitude of about ten thousand feet in his balloon. His voyage ended in Oakdale, Sullivan county, this State.

In relation to his experience, Dr. Thomas said:

"During the trip the propeller, which was carried for the first time, worked nicely. I found that we were able to go either to the left or right, and in fact to turn the balloon completely around. About 9 o'clock Saturday night the wind gave out and so we made preparations for a descent. We reached Bremerville, N. J. and there made a descent. We had supper and stayed in a farmhouse all night.

"Shortly after 8 o'clock we again ascended. We went up through the clouds and reached an altitude of 10,000 feet. I then slept for an hour. When I awoke I discovered that we were descending rapidly, in fact, we were going down almost in a straight line. We made preparations to land, but coming out of the clouds found ourselves over a forest. Throwing out the guy rope, we caught hold of a tree and pulled ourselves to the earth."

STEAMERS HAVE ROUGH TIME.

CLEVELAND, Aug. 27.—A storm on the lake endangered shipping here today. The steamer H. B. Tuttle sank in Black River, near the lime kiln at Lorain. The crew of the Tuttle was taken off before the vessel went down. A fire broke out on the barge Agnes Potter, a few miles off this port. The barge went on the beach. The schooner W. Granby went ashore.

FOUND DEAD IN WAGON.

ROSWELL (N. M.) Aug. 27.—J. S. Merscham, traveling overland from Portales, discovered two men sitting upright in a wagon, dead, and four mules dead in harness, near Kenna. The men have been identified as Victor and Thomas Simpson, Brothers, who lived on farms near Elida. They were killed by lightning when driving from Roswell to their farms.

At Portland, J. L. Wells, Civil War veteran, finished his testimony in the Blue Mountain forest-reserve fraud cases yesterday. His testimony dealt with obtaining alleged fraudulent applications for school lands. When he was excused evidence intended to corroborate Wells's testimony was introduced by the government.

City Hotels.

The Natick House — **The New Rosslyn**

First and Main Streets
LOS ANGELES, CAL.
Rates American—$1.25 to $2.50
European—50c to $2.00

HART BROS. ANNOUNCE THE OPENING OF THE NEW ROSSLYN HOTEL IN THE HEART OF LOS ANGELES CAL.
FREE BUS MEETS ALL TRAINS

443 South Main Street
LOS ANGELES, CAL.
Rates European—75c to $2.00
American—$1.50 to $3.00

HOTEL LANKERSHIM
SEVENTH AND BROADWAY
NEW AND LUXURIOUSLY FURNISHED
300 Rooms—100 Baths. All Modern Conveniences
EUROPEAN PLAN
Rooms $1 per day and up. Low Monthly Rates
Excellent Cafe at Popular Prices
COOPER & DAVIS, Lessees

HOTEL LILLIE
IN THE CENTER OF LOS ANGELES
GA. WOODWARD PROP.
SUMMER RATES, COMMENCING APRIL 1st.
Room and board, ten dollars per week; excellent table; good things to eat; large sunny rooms. 584 So Hill street.

Los Angeles' New Absolutely Fireproof
Hotel Hayward
Cor. Spring and Sixth Streets
210 Rooms 125 private baths. 60 large sample rooms for commercial men.
RATES: European plan, $1.00 up. American plan, $2.00 up. Special rates to permanent guests.
H. C. FRYMAN HOTEL CO., Prop. Dan J. Lyons, Chief Clerk.

Hotel Alvarado
N. E. Corner Westlake Park
Is making a Specially Low Rate for this summer's business.
Four lines—8 minutes to Broadway
Private stalls for automobiles
W. B. CORWIN, Proprietor

Leighton
10 minutes from P. O. West 7th cars. Faces South on beautiful West Lake Park; American plan; 110 rooms; music every night; informal dance Fridays. Summer rates.
Vail & Crane
2127 W. 6th St., Los Angeles.

Hotel California
A COOL AND COMFORTABLE HOUSE of particular excellence, conveniently situated at the corner of Second and Hill sts., in the heart of the city, but just enough removed from the center of trade activities to be away from the bustle of traffic. Its location is not only the most central, but the most convenient to all theaters, art galleries and other places of amusement. American and European plan. All outside rooms. Cafe attached. Rates 50c to $2.
DINNER TODAY.
11:30 to 2—5:30 to 7:30.
TWENTY-FIVE CENTS.
Chicken Cream Soup.
Sliced Tomatoes. Olives. Sliced Cucumbers.
Baked Sea Bass. Fried Halibut.
Roast Chicken with Dressing.
Lamb Fricassee with Green Peas.
Home-made Pork Sausage, Spanish.
Rice, Peach Compote, Strawberry Sauce.
Ox Tongue, Cream Sauce.
Roast Leg of Lamb with Dressing.
Mashed Potatoes. Baked Potatoes.
Baked Pumpkin. Stewed Tomatoes.
Raisin Pie. Pumpkin Pie. Custard Pie.
Sago Pudding.
Watermelon. Muscat Grapes.
Coffee. Milk. Tea.

The Touraine Apartment House
447 S. Hope st.
Los Angeles, Cal.
Newly remodeled and refurnished. Large, bright and airy rooms and suites, furnished and unfurnished, and with or without buffet kitchens. The most healthy place in Los Angeles to live. On the hill, no noise or dirt. The Touraine Roof Garden is famed for its view of mountains and ocean. A delightful home for permanent and transient guests.
Home 'Phone Ex. 328

Just Opened.
Hotel Orena
First class, beautifully furnished, European plan $1 and up. Everything new. 705 West Seventh st., Opposite Postoffice.

Hotel Bellevue Terrace
Sixth and Figueroa
Twoin one room $30 per month—single per month up. American Plan.

SCHERMERHORN INN
APARTMENTS
912 Portier Park Ave., Cor Francisco
2, 3 and 4 Room Suites
First Class. New. Beautifully Furnished.

City Restaurants

The lunching place of the business men,
Cafe Bristol Grill
Best menu; good service.
Entire basement H. W. Hellman Bldg., cor. Fourth and Spring.

Resorts

Lyon Springs, Matilija Canyon, Nordgales, California. Board, room and hot sulphur baths, $11 a week. Tents, $2.50 per week. Charming climate and rugged scenery. Deer hunting. Stage every night at Nordhoff. See Sunday Times for large ad.

GLEN ALPINE LAKE TAHOE
Folders of The Times Information Bureau, S. P. office and Travel and Hotel Bureau, No. 297 W. Third st.

The Bundy Hot Springs
Located in Elsinore, Riverside county, Cal. Especially good for stomach, kidneys, rheumatism. Hotel and baths practically under same roof. Water's natural heat. No staging. Santa Fe. L. G. Maxwell, prop.

Oakland Hotels.

Hotel Crellin
Oakland, Cal.
Corner Tenth and Washington streets. Rooms single or en suite, with or without private baths. Telephones in every room. Buffet connected. All outside rooms. American plan. Rates $2 up. FRED A. JORDAN, proprietor.

THE ATHENS
Oakland's New Hotel
Broadway, near 16th st., next to Postoffice.
Modern and first-class in every detail. Electric lighted, steam heated; telephone in every room; service unequaled. Rates $1.00 a day up. JOHN B. JORDAN, prop.

Resorts
INFORMATION BUREAU
4TH FLOOR TIMES BLDG.
9 A.M. TO 6 P.M. OPEN DAILY

The TIMES FREE INFORMATION AND RESORT BUREAU is for the accommodation of those seeking recreation, rest and recuperation among sea shore and mountain resorts. Particulars are furnished regarding Hotels and Private Boarding houses; their attractions, rates, etc. Photographs, circulars and transportation literature are kept on hand for inspection and distribution. Times readers can obtain here, in a few minutes, information that would take a week and in many instances longer to procure if they were compelled to write for it.

Commencing Sept. 1
Very Low Weekly and Monthly Rates Will Be Made Until Dec. 31st.
Hotel Arcadia
Santa Monica By-The-Sea
A. D. Wright, Propr.

ARROWHEAD HOT SPRINGS
ONE OF THE WORLD'S GREAT HEALTH RESORTS.
RECUPERATION—REST—RECREATION.

Summer Rates: Cottage room, $4.00 to $5.00 per week. Restaurant board, $6.00 per week. Hotel rooms, $5.25 up per week. Dining-room a la carte. Baths, including attendant, 50c. No tipping. For booklet write G. W. TAPE, Medical Superintendent. Inquire 207 West Third Street, Los Angeles, Cal.

Hotel Casa Loma
REDLANDS, CALIFORNIA
OPEN ALL SUMMER
A. C. PARLETT, Manager
$2, $2.50 and $3 Per Day

Venice Tent City
The place for summer. Every convenience housewife wants every enjoyment man desires. Write for handsome booklet and rates by week or month to Abbot Kinney Co., Venice, Cal.

GO TO MOUNT WILSON
Dine at the new hotel or camp at Strain's. No finer mountain resorts in these parts. No convenience or comfort lacking. There's the place to go to have a good time, to rest, to recuperate. Take Sierra Madre cars. Information at Whitlock's, 207 West Third St.
Rates at the hotel $15 a week.

SWITZER'S CAMP C. S. MARTIN, Manager.
On beautiful stream of Arroyo Seco Canyon, Sierra Madre Mountains. 12 miles from Pasadena. Daily stage leaves S. P. station, 8 a. m., Saturdays 8 a. m. and 2 p. m. Camp telephone—Home 1917, 1 bell. Full information at Peck's Information Bureau.

Attention Tourists CALL ON US FOR INFORMATION AND LITERATURE ABOUT **San Diego**
HUGH B. RICE & CO., Agents San Diego Advertising and Excursion Bureau, 604 South Main Street, Los Angeles, Cal.

East Lake Park Sulphur Baths
Warm Plunge 40x175. Hot Tub Baths. Natural Sulphur Water, best remedy for Rheumatism, Skin, Liver and Stomach Troubles. Tel. East 56. Ladies' department in connection. Take Eastlake, Downey Avenue or Pasadena car.

The Mountains At Idyllwild
were never more glorious in summer than now. A recent rain has enlivened vegetation, and even the purity and vitality of the mountain air seems increased. A more restful, healthful, altogether delightful spot in which to spend your vacation cannot be found. Most satisfactory accommodations in Idyllwild Bungalow, or furnished tents and cottages. Choice dairy herd, good markets, all modern conveniences in the heart of the San Jacinto Mountains. Stage meets daily trains from Los Angeles at Hemet. Send for splendidly illustrated booklet containing full information and rates. W. L. ABDILL, Mgr. IDYLLWILD, RIVERSIDE CO., CAL.

Camp Rincon
Pretty warm, these days isn't it, why not try "Camp Rincon" for a place to get out of the heat, plenty of large fine shade trees, plenty of cold sparkling spring water, and only four hours from Los Angeles. No doubt some of your friends are there now, enjoying themselves with tennis, or croquet, or taking some of the beautiful side trips on horseback, during the day, and in the evening, by dancing in the new pavilion, fine music furnished every evening by Miss Angeloty's orchestra. For further information call at city office, 222 S. Spring st., or write to Manager "Camp Rincon," box "F," Azusa, Cal.

Hotel Maryland
Pasadena's Newest Hotel
Open All the Year
D. M. Linnard

Stanley Park
One of the most popular mountain resorts in Southern California, situated midway between Santa Barbara and Ventura. Tents for campers and cottages with the best of dining-room services for boarders. Only mountain resort with skating rink. A word to the wise is sufficient. Get folder at Times Information Bureau, or apply to J. Henry Shepard, Stanley Park, Carpinteria, Cal.

Follows Camp—JUST NEAR ENOUGH.
Surrounded by huge peaks in San Gabriel Canyon, trout stream, saddle horses, ride trips. Shady nooks. Splendid table, ice, fresh meat, fruit, vegetables, eggs, milk. Stages meet Santa Fe. Reasonable rates. Trip four hours. Phone to Follows Camp, Azusa. (Home phone.) Information at PECK-JUDAH CO., 222 Spring, or Travel and Hotel Bureau, 297 W. Third; also R. B. Follows, Azusa.

Carter's Camp
The new mountain resort in Little Santa Anita Canyon, Sierra Madre; picturesque, sanitary; 10 minutes to the electric car. CARTER BROS., Props.

GIANT FOREST
The biggest of Big Trees—the grandest of mountain scenery. Good fishing, mountain climbing and perfect climate in September. Only 25 miles staging—fine government road. Good accommodations Sierra Camp. Address Broader & Hopping, Three Rivers, Tulare Co.

7 OAKS
The ideal outing place for business men, away from city excitement, high up in the mountains, mid picturesque environs and bracing air. Good fishing and other enjoyments. A day from Los Angeles.
For information address Manager Seven Oaks, Redlands, Cal., or call up Sunset 2001, Redlands. Los Angeles representative, 297 W. THIRD ST.

Elsie Hot Springs
SAN JACINTO
Take a vacation. Live near to nature for a couple of weeks at this delightful mountain resort. It will do you good. For particulars call up Home phone 2011, or address Travel and Hotel Bureau, 297 W. THIRD ST.

GO TO BEAR VALLEY
Vacation time now. No finer place in California than this popular mountain resort; 6700 feet elevation, air is pure, scenery grand, accommodations unexcelled. Rates and information at Travel and Hotel Bureau, 297 W. THIRD ST.

Per Week $8. Month $30
Deer hunting, August 1. Mountain View Resort. Information, Travel and Hotel Bureau, 297 W. Third st.

Where Shall I Go This Summer?
If you want information or booklets about any Summer Resort or any Hotel or any Steamship or Railroad Trip, fill out this blank and mail it to "The Information and Resort Bureau, Los Angeles Times," and you will be supplied immediately.
Resort Bureau Los Angeles Times—Please send me full information about
.....
.....
.....
SIGN HERE
NAME.....
STREET.....
Hotel and Resort Booklet and Information Blanks always on file at "The Times" Resort Bureau, corner First and Broadway.

TELLING BLOW STRUCK AT CUBAN REBELS.

Gen. Guzman's Force Defeated With Loss of Seventeen Killed and Many Wounded — Government's Offer of Amnesty Criticised.

(BY THE ASSOCIATED PRESS—P.M.)

HAVANA, Aug. 27.—At the moment, today, when the government was issuing its proclamation offering pardon to rebels who would lay down their arms, its forces were dealing the most telling blows that have yet been struck against the insurgents in the field.

For several days, Gen. Guzman's force of insurgents, which was variously estimated at from 200 upwards, contemplated an attack on Cienfuegos. Col. Valle, with a detachment of Rural Guards, was dispatched to Cienfuegos for the purpose of engaging Guzman and breaking up the band. The encounter of the two forces, today, resulted in the worst disaster which the insurgents have sustained up to this time. They lost seventeen men killed and many wounded, while the loss to the government force was one man killed. The government is without further particulars of the fight.

INSURRECTION SHAKY.

That the insurrection is in a shaky condition seems to be a fact, although the end may not be as near as members of the government profess to believe.

Ex-Congressman Augustino (Pino Guerra,) the insurgent leader operating in the province of Pinar del Rio, in a signed statement, telegraphed to the Associated Press, tonight, declares that he is as determined as ever that the last Presidential election shall be annulled before there can be peace in Cuba.

PEOPLE SUPPLYING HIM.

That Guerra's force of 2000 men is well armed and supplied with ammunition and food is amply verified. Their greatest drawback now is the lack of money, but the people of the southern part of Pinar del Rio is furnishing them with all the supplies needed, taking in return therefor orders on the "Cuban government" and in many cases refusing to accept any consideration.

OFFER OF AMNESTY.

The government's offer of amnesty, which was published this afternoon, is variously received. It is impossible to say what its effect will be upon those to whom it is addressed. Alfredo Zayados, president of the senate and leader of the Liberal Party, stated that he was unable to express any opinion as to whether the insurgents would grasp the opportunity offered them of surrendering, but said, in his opinion as a lawyer, Secretary Montalvo could not legally issue such an order, for the Constitution provides that only the President may make such a proclamation, which must be countersigned by some member of the Cabinet.

Secretary Montalvo, on the contrary, tonight stated to the Associated Press that the offer of clemency was issued by the direct order of President Palma, and also was gazetted officially. The Secretary added that the document was in reality an order of the Secretary of the Interior, issued by direction of the President, to Gen. Rodriguez, commander of the Rural Guards.

FOREIGNERS CRITICISE IT.

The foreign element, including many Americans, criticise the offer of amnesty as a weak and disappointing action, showing a desire for peace at any price, and a willingness to sacrifice the possibility of future security to a present expediency.

PREROGATIVE SAVES SENATOR.

MORUA DELGADO OF HAVANA IS ACCUSED OF TREASON.

Cannot Be Apprehended Without Consent of the Senate, Which Is Not Now in Session—Tobacco Crop Destined to Failure Unless Work Is Quickly Begun.

(BY DIRECT WIRE TO THE TIMES.)

HAVANA, Aug. 27.—[Exclusive Dispatch.] The time that is trying men's souls was made more exciting today by a charge of treason brought against a Senator of the republic, Señor Morua Delgado of Havana. He is accused by Jorez Varona, chief of the Secret Service, but has not been arrested. Whether he will be apprehended or not adds to the excitement and interest.

Senator Zayas, the Liberal leader, says the accused man is safe, because, under the constitution, no Senator can be apprehended on any charge except by consent of the Senate, which is not now in session. It is impossible for the government otherwise to set aside his constitutional prerogative.

CIGAR MAKERS DISCOURAGED.

Cigar manufacturers are discouraged about conditions in Vuelta Abajo and fear the revolution will make a good tobacco crop impossible. There is little leaf in the market today, as the last crop was a failure. Prices are soaring, and there is every indication that they will go higher, unless the revolution shall be brought to an immediate end.

"Business conditions are even more desperate than the political plight," said a man whose cigars are known throughout the world. "Seed beds should be laid between the middle of August and the middle of September, yet, on account of the revolution, nothing has been done, and there is no prospect of planting. The crop is destined to failure unless the virgin soil is cleared and seed beds are made within three weeks, but there is no likelihood of any quick solution of the difficulty."

STATE SOCIETIES TO ENTERTAIN.

DEMOCRATS GOING TO GOTHAM WILL MAKE MERRY.

Nebraskans Arrive in the Big City With a Placard Reading, "What Is Home Without a Bryan?"—Mayors of Eight Municipalities in Delegation.

(BY THE ASSOCIATED PRESS—A.M.)

NEW YORK, Aug. 27.—It was announced yesterday that the Missouri Society would entertain Gov. Folk and the Missouri delegation at dinner at Cherry's, Friday.

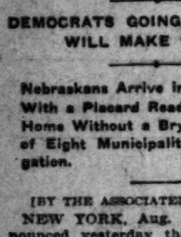

Gov. Warfield

The Maryland Society will give a reception to Gov. Warfield at the Waldorf-Astoria, Thursday, while the Georgia Society will give a reception to Gov. Terrell and the Georgia delegation at the Marlborough Hotel.

The Illinois Society is holding a reception to guests from that State at the Hotel Gotham, and the Albany Society will hold its reception at the Hoffman House.

"MAMMY" BRYAN.

"What is Home Without a Bryan?"

With this placard in its front ranks, the delegation of 125 of the neighbors and friends of William J. Bryan arrived in this city from Nebraska at 10:30 o'clock last night. The delegation was more than two hours late, and no time was lost in getting baggage and personal belongings stowed in the eighty rooms which had been reserved for them in the Hotel Victoria.

Before retiring for the night, however, a large number of the visitors strolled out into Broadway for a short time to catch a glimpse of the city. After watching the crowds move northward and southward for a few moments, C. W. Green, Democratic nominee for Lieutenant-Governor of Nebraska, this fall, won the applause of his companions when he declared: "Well, boys, I'm prouder of Nebraska than I've ever been before. What I've seen of the New York people, they're not much better or much worse than our own people out home."

Every man wore a small badge of white silk ribbon on which was printed "Home Folks of William J. Bryan."

Members of the delegation lost much of their respect for the railroad companies on their way east. The railroad company had not checked their baggage through to New York from Omaha. Consequently the larger pieces of baggage were not at the Pennsylvania station in Jersey City when the special train of six Pullman cars arrived.

THEIR "SENTIMENTS."

About the only incident of the trip was the painting of a large number of placards, some of which were carried last night, and all of which are to be posted about the Victoria Hotel today. Here are some of them:

"Who Said 'Repudiator?'"
"We Have Kept the Faith."
"And They Called Him 'The Boy Orator of the Platte.'"
"We Believe in 'National Honor.'"
"And Watterson Came Also."
"We Knew You Would Come to Know Him."

EIGHT MAYORS ALONG.

In the delegation were the Mayors of eight cities of Mr. Bryan's State, among them being Mayor Brown of Lincoln, who headed the delegation. Among others was J. W. Cutright, Bryan's former secretary, and the only representative from Normal. Harry W. Walker and William Hoge, organizers of the reception to Bryan; Representative Sulzer and John W. Keller of the reception committee were on hand at the Victoria to welcome them and to help them to locate their headquarters. The party left Omaha late Friday and will remain in the city until Saturday.

Other delegations are expected to follow the Nebraskans today.

Early this evening 200 delegates of the St. Louis committee are expected to arrive. Early tomorrow another St. Louis delegation of the Jefferson Democratic Club is expected. This delegation will exceed 300 men.

Harry Haws, the leader, has engaged accommodations at the Hotel Gotham, at which Gov. Folk is to stay.

Francis Burton Harrison, chairman of the hospital city committee for the reception, has called a meeting at the Victoria.

DECLINES MELLEN'S CAR.

(BY THE ASSOCIATED PRESS—A.M.)

NEW HAVEN (Conn.) Aug. 27.—W. J. Bryan has declined the proffer of President Mellen's private car on his trip from New York to this city.

CALL MEETING AT ALBANY.

NEW YORK INDEPENDENT DEMOCRATS ASSERT THEMSELVES.

Jerome, Maj. Adam, Edward M. Shepard and D. Cady Herrick Will Address Them—Move to Rescue the Party From "Selfish Corporate Influence" or "Unprincipled Demagogue."

(BY THE ASSOCIATED PRESS—A.M.)

NEW YORK, Aug. 27.—The Evening Post today announces that a number of independent Democrats have signed and issued another circular calling a conference at Albany, September 5, at which every county in the State will be represented.

D. Cady Herrick

The circular announces that addresses will be made at this conference by Dist.-Atty. W. T. Jerome, and that others have been invited to speak, including Maj. J. N. Adam of Buffalo, Edward M. Shepard of Brooklyn and D. Cady Herrick.

The Post says it is evident from the wording of the call that the independent Democrats who have issued it are against Hearst, and that their attitude toward Jerome is indicated by the fact that he will address them.

The circular also says that there is danger that the party will fall a prey "either to selfish corporate influence, to some unprincipled demagogue without fixed political principle or to some clique of unscrupulous politicians, without any political principles whatever."

ALABAMA PRIMARY.

DEMOCRATS NOMINATING.

(BY THE ASSOCIATED PRESS—P.M.)

BIRMINGHAM (Ala.) Aug. 27.—A general Democratic primary was held in Alabama today for the nomination of a Governor, a full set of Statehouse officials, Chief Justice of the Supreme Court, two Associate Justices, two United States Senators and two alternate United States Senators. Congressional nominations were also made in the Fourth, Seventh and Ninth districts, the other six districts having made nominations last spring. Those counties which did not name members of the Legislature in the spring did so today. County officers also were nominated.

Chief interest centered in the race for Governor between B. B. Comer, president of the State Railroad Commission, and Lieut.-Gov. R. M. Cunningham, the main issue being railroad-rate reform.

Senators John T. Morgan and Edmund M. Pettus were unopposed for reelection.

Returns up to 9 o'clock are from scattered districts in Northern Alabama. Thus far B. B. Comer has carried every district for Governor over M. Cunningham. Henry B. Gray is leading for Lieutenant-Governor. S. D. Weakly for Chief Justice is ahead by a slight majority. For alternate United States Senator, former Gov. Joseph F. Johnston is leading the field, and second place is closely contested by John H. Bankhead and John B. Knox.

FLASHES FROM WIRES.

At Tyler, Wash., Sunday, Mark Lipscombe was shot and killed in a saloon brawl. Bartender Theo Thurman, who did the shooting, made his escape and bloodhounds are on his track.

At Marysville, fire yesterday destroyed Turner Hall and the adjoining wagon shop of Louis Borcie, entailing a loss of $15,000, with insurance of less than $6000.

Chief of Police Dinan of San Francisco announced Sunday that Detective-Sergeant Edward Wren will take the place of the late Captain of Police Joseph Burnett, temporarily.

The strikers at Bilboa are suffering from hunger. A band of strikers seized a quantity of dynamite from the Gallarta magazine and blew up the principal aqueduct of the Mira Flores reservoir.

In order to facilitate the removal of débris from San Francisco, cans of rubbish will be dumped daily into the ocean outside the Heads. A great barge, 50x200 feet, has been completed and has begun the work of receiving the débris.

At Oakland, Hamilton Morris, alias Riley Grannan, the young colored attaché of the Emeryville race track, who shot and killed George Jones, another colored race-track employé, in a saloon row, April 4, was yesterday sentenced to six years in San Quentin for manslaughter.

Civil Engineer Rousseau of the Mare Island navy yard announces that orders have been received from the Navy Department that all shipkeepers, hostlers and firemen at the navy yard working holidays will receive double pay.

A touring automobile containing seven persons was run down by a suburban trolley car at Lakewood, R. I., and the chauffeur, Oliver Labelle of New Bedford, was killed instantly. Aimee Fraizau of Fall River, owner of the machine, probably was fatally injured, and George J. Pauquette was severely hurt.

Overtures looking to an adjustment of the labor troubles in San Francisco in shipping circles has been commenced. Members of the board of relief have interested themselves in the matter. Charles Ellison of the union admits he has been in secret conference with shipping men.

Terre Haute distillers returned yesterday from Chicago, where the monthly meeting of both trust and independent distillers was held. It is stated by local owners of distilleries that attorneys for the Standard Oil Company have approached distillers asking them if they could entertain a proposition to buy their plants. Practically all have replied in the affirmative.

FLOATING BODY NOT IDENTIFIED.

SACRAMENTO, Aug. 27.—The body found floating in the surf near the Cliff House is not that of J. H. Burke, who disappeared from this city six weeks ago. Burke is at present in Seattle, where he recently married a Mrs. Hollingsworth of this city.

MANY PEASANTS WHIPPED.

RIGA, Aug. 27.—A punitive expedition visited the district near Weden, where a rural guard was killed recently, instituted a drumhead court-martial, put to death three revolutionists and flogged many peasants with whips. A fine of $1500 was imposed on the two communes involved.

SUNSET

Time Saved

Is life lengthened. Lengthen your life by using the time-saving Sunset Phone. In residences, 6c daily.

Telephone Contract Dept., Main 47.

SUNSET T. & T. CO.

CAPITOL FLOUR

Your face will wear a smile if you eat Capitol Flour bread—because Capitol Flour never quarrels with the digestion.

The most wholesome flour in existence—guaranteed.

CAPITOL MILLING COMPANY

Money Deposited

with us draws interest. 2 per cent. on checking accounts. 3 per cent. on ten-day demand accounts. 4 per cent. on term accounts.

Merchants Trust Company

Capital $350,000.00

209-211 S. Broadway

Lowman's Square Clearance Sale

Men's Summer Underwear

37½c For your choice of all summer underwear including regular stock, as well as broken lines and odd lots, in white, fancy colors, stripes, etc. Worth 50c and 75c per garment—none reserved.

87½c For your choice of all fine lisle, mercerized cotton and mercerized silk underwear, worth $1.25, $1.50 and $2 per garment. Here's some choice pickings for men who know bargains.

Genuine Ramie Mesh underwear; standard make that sells everywhere at $2.50 per garment; now only

$1.50

Broken lines of genuine Belfast mesh, silk mixed and silk and wool mixed underwear; worth $3.00 and $3.50 garment, now

$2.50

New fall clothing is crowding in on us and we need the room. Radical price reductions are now in effect on all summer merchandise and clothing.

Lowman & Co.

131 SO. SPRING ST.

AGNES MYERS GETS REPRIEVE.

SLAYER OF HUSBAND WILL NOT HANG SEPTEMBER 3.

Gov. Folk Grants Requests of Attorneys and Citizens for the Woman and Her Accomplice, Hottman, That the Case May Be Taken to the Supreme Court of United States.

(BY THE ASSOCIATED PRESS—A.M.)

KANSAS CITY (Mo.) Aug. 27.—Gov. Folk at Jefferson City, today granted a respite until October 26 to Mrs. Agnes Myers, now in jail at Liberty, awaiting execution for the murder of her husband. A similar respite was granted in the case of Frank Hottman, Mrs. Myers's accomplice, now in jail at Kansas City. Both previously were sentenced to be hanged on September 3.

Gov. Folk granted the respite so that the woman's attorneys might have time in which to perfect their appeal to the Supreme Court of the United States.

No effort was made on behalf of Hottman, the latter being content in the belief that he would share whatever clemency was shown the woman.

Counsel for Mrs. Myers applied to Judge Burgess of the State Supreme Court for review and final determination. Judge Burgess stated that because of the absence from the city of Judge Gant that it would not be possible to act on the application.

A request was made to Gov. Folk for a respite that they might apply to the Federal court for an order to transfer the case there for review. The Governor, in the course of the morning had received dozens of telegrams from various parts of the State asking him to grant a respite and when the matter was formally presented to him by the attorneys he readily assented, giving Hottman similar consideration.

Mrs. Agnes Myers and Frank Hottman murdered Clarence Myers, the woman's husband, on May 11, 1904, that they might marry.

Mrs. Agnes Myers, in her cell at Liberty (Mo.) Jail, said:

"The Governor is the kind of a man who believes in giving everybody a square deal. I have never for a minute thought that he would permit my sentence to be carried out. I have never experienced in the slightest degree the feelings that death was approaching and have scarcely given the subject the least thought in the past week. I am sure that I will never meet my death on the scaffold."

DOUBLE KILLING.

HUSBAND HELD FOR CRIME.

[BY THE ASSOCIATED PRESS—A.M.]

PORTSMOUTH (O.) Aug. 27.—While John Harr and Mrs. Flora Hughes were walking down a street crowded with people, on their way to church yesterday, a man who is said to be the woman's husband, J. O. Hughes, rushed out from a yard, where he had been hiding, and shot them both. Harr staggered a few steps and dropped dead before help could reach him. Mrs. Hughes expired as she was being placed on the operating table of a hospital to which she had been taken.

Those who saw the shooting immediately declared that Hughes was the man who did it, and a search for him was made.

COPPER KING'S COUSIN DAZED.

Disappears From Long Beach Hotel and Is Found Wandering Aimlessly in This City.

Marcus Daly, aged 60, a cousin of the Montana copper king, was found wandering aimlessly about the depot at Sixth and Main streets last night, and was removed to the Central Police Station. He acted as if he were dazed, and the police believe that his mind has become affected by old age.

Daly has been living at a Long Beach hotel. He left that city early yesterday morning, and came to this city, the people at the hotel being unaware of his whereabouts until he was picked up by the police.

JUDGES OUGHT TO KNOW LAW.

SO DECIDE THE SOCIALISTS IN COUNTY CONVENTION.

Objection of a Finical Delegate Delays Nominations at County Convention of the Party, Which Reaffirms Abhorrence of "Capitalist System of Industry."

When the Socialist County Convention yesterday ran out of lawyers in making nominations for Superior judges, the delegates, with that true democratic abandon for which their party is noted, named a few butchers and bakers and candlestick makers. It was the most unselfish aggregation of candidates and delegates that ever assembled. As soon as every delegate had been nominated or had declined some county office, all turned about and nominated their friends on the outside.

Nominations of five Superior judges were going along swimmingly at the convention, which was held in Burbank Hall, and the ticket was nearly completed, when one finical delegate arose and said he thought every man named for judge ought to be a lawyer. They had been naming teamsters and ice men, or anything else that might be represented by the names proposed up to that time, and it looked as if the objecting delegate might be read out of the convention, until a young man with long hair and a short voice, who afterward turned out to be Cloudsley Johns, a local writer, got up and said he thought it was a bad habit for the party to get into—that of nominating men who might prove to be inefficient, provided they were elected. He said a Socialist might be elected some time, and then they would be sorry if it should turn out that he didn't know what to do with the job.

There were 165 delegates in the convention, the chairman of which was F. A. Marek. F. I. Wheat was secretary. No one would admit that there was any dispute, but there was a decided difference of opinion among the delegates when it was moved that the convention indorse the Industrial Workers of America, rival to the American Federation of Labor. The convention finally decided that it could not support one labor organization as against another, and then adopted resolutions to the effect that trades unions, especially in politics, did not know what they wanted, anyway.

The convention reaffirmed loyalty to the principles of international socialism, said a good word for municipal ownership, prohibition of child labor, the eight-hour day, abolition of strike injunctions, free text-books, and all that, and then said all these things were superficial and declared that the only relief was in the "overthrow of the capitalist system of industry and the substitution of a fraternal, democratic collectiveness, based upon the social ownership of the means of production."

Independent movements in politics were decried, and it was declared that there should be no compromise between "master and slave, the interests of laborer and capitalist being utterly opposed and eternally hostile."

The following nominations were made by the convention: Superior Judges (long term,) Clarence Meiley, L. J. Baker, George W. Downing, J. D. Gordon and J. J. Patton; Superior Judge (short term,) Jasper Bower; Sheriff, Grant Sherwin, Pasadena; Auditor, A. F. Snell, El Monte; Clerk, F. A. Marek; Recorder, W. S. Bradford; Tax Collector, P. H. Quinn, Lamanda Park; District Attorney, A. R. Holston; Assessor, A. R. Foster, Azusa; Treasurer, W. H. Newerf; School Superintendent, Mrs. Isabelle Badger; Coroner, Dr. R. C. Schultz; Surveyor, George J. Fox; Public Administrator, Corwin Phelps, Sawtelle; Supervisor, First District, John Ebert, Monrovia; Third District, G. P. Bartell, Los Angeles; Township Justices, John Callahan and John M. Clifford; Los Angeles City Justices, C. S. Wilkins, U. B. Dalton, Charles Tyson; Senators, Thirty-fourth District, J. K. Mills, Hermosa; Thirty-sixth District, Cloudsley Johns, Eagle Rock; Thirty-eighth District, W. Scott Lewis, Los Angeles; Assemblymen, Sixty-seventh District, Charles D. McKinley, Pasadena; Sixty-eighth, J. B. Rutherford, San Dimas; Sixty-ninth, H. A. Nichols, Pasadena; Seventieth, W. C. Bowman, Los Angeles; Seventy-first, Walter A. Leach, Los Angeles; Seventy-second, Norman McDonald, Los Angeles; Seventy-third, A. G. Smith, Los Angeles; Seventy-fourth, F. L. Cook, Cahuenga; Seventy-first Walter L. Young, Los Angeles.

As so many of those named by the nomination manifested an inclination to withdraw from the ticket, the County Central Committee of the Socialist party, of which Cloudsley Johns is chairman, was authorized to fill any vacancies. It was instructed further, in the case of Superior Judges, to find lawyers, if possible, to fill the places. In this connection it might be mentioned that the name of Earl Rogers was proposed, but there was some question as to whether he was a Socialist. One man with corkscrew whiskers said he thought Rogers was a Populist.

NEGROES HOLD CONVENTION.

Many Delegates Attend the Eleventh Annual Afro-American Congress in This City.

The eleventh annual Afro-American Congress of California, composed of delegates from many leagues throughout the State, was convened yesterday at the A.M.E. Zion Church, at Pico street and Paloma avenue.

The roll call showed 115 delegates in attendance. The day's exercises were most interesting and instructive. The programme carried out was as follows:

Opening exercises, State Executive Committeeman George Warner, presiding; prayer, by State Chaplain Rev. S. W. Hawkins; vocal solo, "Holy City," Rev. J. D. Bushell; song, "My Native Country, 'Tis of Thee," by the congress; remarks by the chairman; address of welcome, by Rev. J. D. Gordon, pastor Tabernacle Baptist Church of Los Angeles; response, by State President James M. Alexander of Los Angeles; address, "The Negro in the United States, and What He Is Doing," by Rev. Tilman Brown, D.D., of San Francisco; executive session, reports of committees; address, "The Shallows Murmur but the Deeps are Silent," by Prof. E. L. Chew of Los Angeles; reception and musical concert, Mrs. Linn of Pasadena, directress.

The concluding sessions of the congress will be held today.

DUBIOUS.

About What Her Husband Would Say

A Michigan woman tried Postum Food Coffee because ordinary coffee disagreed with her and her husband. She writes:

"My husband was sick for three years with catarrh of the bladder, and palpitation of the heart, caused by coffee. Was unable to work at all and in bed part of the time.

"I had stomach trouble, was weak and fretful so I could not attend to my housework—both of us using coffee all the time and not realizing it was harmful.

"One morning the grocer's wife said she believed coffee was the cause of our trouble and advised Postum. I took it home rather dubious about what my husband would say—he was fond of coffee.

"But I took coffee right off the table and we haven't used a cup of it since. You should have seen the change in us and now my husband never complains of heart palpitation any more. My stomach trouble went away in two weeks after I began Postum. My children love it and it does them good, which can't be said of coffee.

"A lady visited us who was always half sick. I told her I'd make her a cup of Postum. She said it was tasteless stuff, but she watched me make it, boiling it thoroughly for 15 minutes, and when done she said it was splendid. Long boiling brings out the flavor and food quality." Name given by Postum Co., Battle Creek, Mich.

Read the little book, "The Road to Wellville," in pkgs. "There's a reason."

The Sale Be... The Invent...

We have some more of ... ported white madras ... waists and fine lawns tr... lace and insertion.

Worth $3.5... $1.50

The Last We Will Make For this Price Better Hurry.

SENSATION... NECKWEA...

Previous to taking ... are sacrificing an immen... of lovely sheer pieces; ... will be worn all winter.

LOT NO. 1—Consists ... broidered wash stocks, ... 35c to 75c each—3 for ...

LOT NO. 2—Comprises ... fine pieces worth up to ... at 50c.

$1.50 BELTS ...

Silks, Leather, Wash ...

Machin Shirt ...

Makers of High Grade ...

124 South Spring ...

The Florshe... Look for ...

The Celtic ...

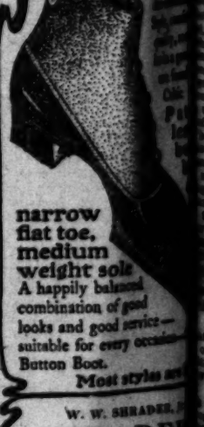

narrow flat toe, medium weight sole

A happily balanced combination of good looks and good service—suitable for every occasion.

Button Boot.

Most styles ...

W. W. SHRADER, ...

SHRADER

511 S. Spring ...

Hotel Alexandria ...

Do you want ... tailored in the ... way—clothes that ... common place ... ance?

Or do you want ... tailored in the ... way—clothes that ... style, distinction ... satisfaction?

You have your ... Just now we are ... out all summer ... at an important ... tion.

$25 suits $20
$30 suits $25
$35 suits $30

B. Gor...

Tailor and ...

104 South ...

The Sale Be... The Inventor...

We have some more of ... ported white madras ... waists and fine lawns trim... lace and insertion.

Worth $3.50 ... $1.50

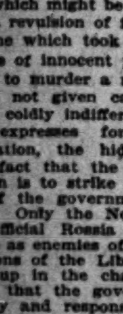

The Last We Will Make For this Price Better Hurry.

SENSATION ... NECKWEAR

Previous to taking invent... are sacrificing an immense ... of lovely sheer pieces; style... will be worn all winter.

LOT NO. 1—Consists of ... broidered wash stocks, wort... 25c to 75c each—3 for 50c.

LOT NO. 2—Comprises ... fine pieces worth up to $1.00 ... at 50c.

$1.50 BELTS 50c

Silks, Leather, Wash and ...

Machin Shirt C...

Makers of High Grade ...

124 South Spring ...

The Florshei... Look for ... The Celtic Button B...

Narrow flat toe, medium weight sole. A happily balanced combination of good looks and good service—suitable for every occasion—Button Boot.

Most styles are ...

W. W. SHRADER, Jr.

SHRADER

511 S. Spring S...

Hotel Alexandria

Do you want clo... tailored in the ord... way—clothes that ... common place app... ance?

Or do you want clo... tailored in the Gor... way—clothes that ... style, distinction ... satisfaction?

You have your ... Just now we are c... out all summer w... at an important r... tion.

$25 suits $20
$30 suits $25
$35 suits $30

B. Gord...
Tailor and Dr...
404 South S...

...SPIRACY IN ...ASSASSINATION.

...Terrorists Active in Obedience to Plot.

...Coldly Indifferent to Latest Outrages.

...of Dictatorship at Resentful Court.

[BY THE ASSOCIATED PRESS—A.M.]

...PETERSBURG, Aug. 27.—The ... campaign against the government ... the Social Revolutionists in... with the attempt on the ... Premier Stolypin, Saturday, and ... assassination of Gen. Min yester... has produced such a feeling of ... at Peterhof that the spec... of dictatorship has been revived. ... government, it is claimed, can ... on force to fight the terror...

... press, which might be ex... to manifest a revulsion of feel... the crime which took the ... of over a score of innocent per... the attempt to murder a man ... personally had not given cause ... remains coldly indifferent. ... press expresses formal ... condemnation, the hidden ... at the fact that the ob... campaign is to strike ter... heart of the government ... concealed. Only the Novoe ... the official Rossia de... terrorists as enemies of so... conclusions of the Liberal ... summed up in the charge ... the Rech, that the govern... is guilty and responsible ... has happened.

...HUNDREDS OF ARRESTS.

... police have made hundreds of ... since Saturday in an attempt ... their hands upon the organizers ... participants in what is evidently ... far-reaching conspiracy, ... they have been unable ... the threads necessary to en... to unravel the skein. All ... been definitely established is ... of the men who sacrificed ... in the attempt on the Pre... here August 22 from ... where the organization is ... to have its headquarters, ac... by two women. They rent... apartment on Morskaia street, ... women passing as the wife ... men and the other as a ... The coachman who was killed ... in the plot. Another young ... a passport showing him ... student named Dulevitch, of ... arrived several days pre... was constantly in com... with the Moscow conspir... the crime.

... IN THE PLOT.

... men, wearing officers' ... the woman passing as ... of them, left Morskaia ... public landau Saturday, ... way to Stolypin's resi... woman disappeared and ... entered the carriage. In ... the woman servant also ... and disappeared. Ac... reports the woman ... the wife of one of the ... secured admission to ... residence and was among ... The police are inclined to ... the woman who killed ... the servant, but her ... is not positive. The ... of the Morskaia-street ... should have noticed the ... the men had donned uni... according to their pass... were not officers, has been ... an accomplice.

...TOR AMONG SLAIN.

... Nakashidge, who was one of ... of the attempt on Stoly... was the inventor of an ... automobile for use in the ... against the revolutionists. ... proprietor of the printing es... which was closed for ... the Viborg manifesto, was ... victim of the explosion. He ... to Stolypin to request per... to reopen his establishment. ... successful attempt upon the ... Baron Stahl is reported to ... made in the park at Peter... night, but the story is denied. ... of arrests had, however, ... in the park during the ... Baron Stahl bears some re... to Gen. Trepoff, command... palace. A number of offi... might be mistaken for Tre... taken the precaution to ... beards shaved off.

...HER ASSASSINATION.

... reached here late this after... Col. Bieman of the Semin... regiment had been as... at Laga, where he stopped ... his way to Warsaw to take ... on the staff of Gen. Skal... Governor-General of Warsaw. The ... not yet been confirmed. ... officers of the Seminov... are said to have left ... to identify the body. ... bearing the name of ... a peasant from Pen... was found on the girl ... arrested for the murder of ... An unknown man about ... of age, who had been living ... since August 3, and ... suspected of complicity in the ... Min, has disappeared since ... was committed. Mlle. ... lived near the man. Searches ... have not resulted in ... making any discovery like... any light on the crime.

...REPORTED DISPLACED.

...ernor of Chihuahua, Miguel ..., Declared to Be the Successor.

[BY ... WIRE TO THE TIMES.]

... (Ariz.) Aug. 27.—[Exclu... It is learned from an ... source that Gov. Ysabel ... has been displaced, and that ... is ex-Gov. Miguel Ahu... Chihuahua. An attempt was ... verify the report through Con... but he declared he had not ... of the reported change, ... stated it could well be true ... knowing of it at once.

... Ahumada is one of the best... big men of Mexico. He ... as Governor of Chi... Ramon Creel, the in... During his administration ... of that State he espe... solicitous of American in... made a most favorable ... among the Americans hav... in that State. His ap... as Governor of Sonora, if it ... will be well received all along ...

... since he consented to ... of the American volun... the border under his com... the Cananea rioting, has ... criticised in some ... He went to the City of Mex... weeks ago, and it is not ... he had ever returned to ...

Clocks–Clocks

Now is the time to buy a Clock

We are offering our entire stock of Clocks at 10 per cent off regular prices. Except Chelsea and French traveling clocks.

S. Nordlinger & Sons Jewelers Established 1869

323 S. Spring Street

Hot in January?

Well, that's possible all right, if you have your bin filled with our coal. Diamond or Castle Gate coal bought now will actually be worth twenty per cent more to you if you get it stored away before the rainy season.

DIAMOND COAL CO.

235 W. Third St. Both Phones Ex. 315

Come Here for Gifts

Fine Stationery, Pictures, Fountain Pens, pretty Date Books, Engraved Cards, Favors, Wedding Cake Boxes, etc.

FORD SMITH & LITTLE CO.

No 313 South Broadway

We Offer This Cigar to those smokers who appreciate a clear Havana. It's the

OPTIMO

made in over forty shapes and sizes. Ask your dealer for it the next time you smoke.

A. SANTAELLA & CO., Makers, Tampa, Fla.

KLAUBER-WANGENHEIM CO. Distributors Los Angeles

Bracelets of Beauty

We want you to see the beautiful new bracelets we are showing. The designs are exclusive and simply exquisite.

Plain gold and richly engraved effects in Guinea and Rose finish; many beautiful jeweled effects set with semi-precious stones. Excellent values at all prices.

J. ABRAMSON

JEWELER AND SILVERSMITH

133 South Broadway.

THE Keeley Cure

1022 SOUTH FLOWER HOME PHONE 52.

Thousands have been cured of the liquor habit by the Keeley Cure. Let the Keeley save you. A simple, easy treatment, given with every convenience and comfort. Investigation invited.

MAKE HIM PROVE IT

MR. LONG CLAIMS THAT THE

Frank K. B. Long

PIANO IS "UNEQUALED" IN TONE.

628-630-632 South Hill Street.

NATURALIZATION FRAUDS.

Sensational Revelations Promised in the Investigation of Extensive Operations at Boston.

[BY DIRECT WIRE TO THE TIMES.]

BOSTON, Aug. 27.—[Exclusive Dispatch.] Sensational revelations are promised here shortly in the investigation into fraudulent naturalization papers. John J. McCarthy, a city employé, who is a witness in the Federal case, declares that extensive naturalization frauds have been perpetrated here, and that, in addition, there were hundreds of men in Boston who have been voting on the naturalization papers of dead men, the necessary erasures having been made to make them fit the illegal holders.

He says he can name these men, and will give the list at the proper time.

Some big politicians are trembling in their shoes over the outcome of the investigation and the evidence on which the District Attorney is now working.

Corset Covers 35c

They're 50c values, trimmed with wide lace insertion and beading around neck and shoulder, cut full and made of good cambric; 50c values for blue pencil sale Tuesday 35c.

BOTH PHONES EXCHANGE 337

The Broadway Department Store

BROADWAY COR. FOURTH. LOS ANGELES. ARTHUR LETTS, PROPRIETOR

Baby Bonnets 59c

Little lawn caps and poke bonnets becomingly trimmed with wide embroidery and lace with wide strings long enough to tie easily. Sizes up to 3 years. Unusual values at 69c. We emphasize them strongly on today's blue pencil items at 59c; second floor.

Semi-Annual $5.00 Suit Sale

Starts Today 1438 Suits for Men All at $5.00

It's our semi-annual $5.00 suit sale, the banner bargain event of the year, an opportunity that comes once every six months, and that we plan for and work ahead to with all the energy and thoroughness that has made this Broadway clothing store famous for values. Take the $10.00 suit sale, and the $2.00 and $1.00 pants sales, you remember them.

And now comes this $5.00 suit sale to cap the climax. Six months ago you nearly took us off of our feet, the crowds were large and enthusiastic, and you gave us the busiest clothing selling we ever had up to that time.

This time the event is bigger, broader, better yet; we don't believe in repeating a thing unless we can repeat it on a bigger scale and make it mean more to you.

1438 outing and three-piece suits will be ready this morning, suits the world's best tailors have gathered for us, many of the kinds that have sold earlier as high as $25.00. Surplus lines, entire stocks, suits from Kuppenheimer, Alfred Benjamin, Clothcraft, Stern, even many of the famous Atterbury make, suits from many other makers of good clothing.

Don't think of $5.00 when you think of the suits, but think of the suits you would expect to pay $10.00, $15.00 and more for. Come prepared to buy.

At previous sales we've known men to buy three and four suits, the more you buy the more you'll save in the long run.

If you want a suit for dress, business or evening wear. No matter. All kinds and sizes for men and youths, all builds, all at $5.00 a suit, on the second floor are here. Remember, the sale starts this morning. Wise ones will come early, for this is to be the biggest $5.00 sale we've ever held—a record-making event—and crowds will gather quickly.

Extra Wrappers

Will be here to help expedite matters. Good service means as much to us as it does to you. We want you to be able to buy things here quickly and satisfactorily, as well as for the least money. Sale starts early this morning.

Extra Salesmen

Will be on hand, plenty of them, to make buying easy. Extra tailors have been engaged.

$2.98 Curtains $2.48

A Double Opportunity From the Third Floor

Either Novelty Bobbinet curtains that are splendid $2.98 curtains at $2.48, or very pretty Arabian lace curtains, $2.98 values at $2.48.

ARABIAN CURTAINS
$2.98 VALUES AT $2.48.

Are 50 inches wide and 3½ yards long, leaded glass effects or plain centers with corded borders. Splendid $2.98 values at $2.48, third floor, today.

THE NOVELTY CURTAINS
$2.98 VALUES AT $2.48.

Are 45 inches wide and 2½ yards long. Pretty Arabian bobbinet, trimmed with Battenberg braid. Other Marie Antoinette styles. $2.98 values at $2.48 pair. Third floor, today.

WHITE CURTAINS AT $1.25 PAIR.

Full 36 inches wide and 3 yards long, extra large, extra pretty. That's what has made them extra values at $1.48. Today, third floor, at $1.25 a pair.

$5.00 COUCH COVERS AT $4.48.

A blue pencil price you'll appreciate only when you see the value it represents. Some stores would mark them $6.00 and be justified. Handsome Oriental effects, 60 inches wide and 3 yards long, reversible. With knotted fringe all around. Broadway policy marked them $5.00 for regular selling. Broadway policy marks them down still lower for the blue pencil sale, $4.48 each. Third floor, today.

15c FANCY CRETONNE AT 10c.

36 inches wide in Oriental and floral effects. It's as pretty for draperies as it is for furniture coverings. A sterling 15c value. Third floor, today, at 10c yard.

25c LACE NET AT 19c YARD.

This is the kind you'll want for the transom or to make dainty sash curtains or dresser scarfs. A blue pencil value to be shared today, third floor at 19c.

These are just a few representative items for the blue pencil sale. There's a most exceptional opportunity to save in every department. Our experience with previous sales and yesterday's stirring buying causes us to advise you to come as early as you can.

Blue Pencil Prices Bring Crowds

And the Hundreds That Took Advantage of Blue Pencil Prices Yesterday Will Testify to the Unusual Economy Importance of the Occasion.

Today the event will be continued. If you weren't here yesterday, it will be greatly to your advantage to come today. If you were here yesterday, scores of new items will be to the front. There'll be a new panorama of saving possibilities for you to share in.

Blue Pencil Sale with us marks the stepping stone between two seasons. We started it some years ago to mark the clearing out of all summer goods and make room for fall. Blue Pencil seemed a fitting name to us, as it distinctly means "cutting down, reducing!"

Every year this sale has been an increasing success, through the unusualness of the values we put forth.

We've taken no half way measures. Summer goods must go, and prices have been radically reduced all over the store. The sale this year is on a bigger, broader, better scale than ever before, made so by the rapid, strong growth of the store.

That you appreciate this increase in importance was evidenced by yesterday's business. The event will be continued today, the second day. Tables and counters filled with values, marked by blue pencil price tickets. We've only hinted at a few of the values here. If you would save largely on things that you want, buy them at The Broadway Department Store. You'll save more largely than usual now.

Books at 29c Each

They were published to sell at 50c. Rebound copyrights, good paper, well bound and printed.

Among the titles are:
"The Little Minister," by Barrie.
"Black Rock," by Conner.
"Pride of Jenico," by Castle.
"Barbara Ladd," by Stephens.

Many others, you'll find them on the third floor, 50c books 29c today.

Men's Night Shirts at 50c.

Men's muslin night shirts, made to be easy and roomy, strong muslin. Some with negligee collar, others with French neck; all sizes. If you have been making his night shirts you'll save yourself time and worry as well as money by sharing these today. Aisle 8, at 50c.

Moreen 26c Yd.

It's another blue pencil price, 26c a yard for a good 39c silk moreen, 36 inches wide; black, white and cream only. Aisle 3 today, 26c a yard.

Mercerized Sateen 19c

Full yard wide, a 25c quality, wanted for skirts, waists, ruffles and linings of all kinds; a complete range of colors and black, white and cream. Aisle 3, today, at 19c a yard.

7½c Calico 3¾c Yard

From 1 to 2 p.m. Today

It's a stirring blue pencil price. Every woman will want some of it, and there are only 300 pieces. The sooner you come the better. Light or dark effects, small figures; a good quality. No more than 15 yards to a customer. None delivered, no phone orders. Third floor from 1 to 2 p.m. 3 3-4c yard.

10c Cambric Muslin at 5c

This Morning from 8 to 9 a.m.

10 bundles of this good 36-inch cambric muslin, fine, soft finish, in 2 to 10-yard lengths, regular 10c value; today, 8 to 9 a.m., 5c a yard; no more than 10 yards to a customer; no phone or mail orders, none delivered. Third floor.

SATIN STRIPED BATISTE 10c. Regular 20c value.

MERCERIZED FOULARDS 7½c. 15c values.

15c PRINTED VOILES AT 7½c.

35c FIGURED SOISETTE AT 19c. 30 inches wide.

And a large number of other items on the third floor from the blue pencil price sale; you can share them today.

Embroidery 10c

Worth 15c to 25c

Edges in widths to 6 inches, insertions 4 inches, blind and semi-blind patterns; well worked; aisle 1, 10c a yard.

Lace at 4c Yard

Worth 7½c to 8 1-3c

Normandy valenciennes lace, some 8 inches wide, new patterns, both edges and insertions; 7½c and 8 1-3c values. Today, aisle 1, at 4c a yard.

$3.00 Duck Oxfords at $1.48 Pair

A Blue Pencil Price of Extreme Importance to Women

We could hardly print a more important one. Women's $3.00 duck oxfords, of good Sea Island duck. We marked them $2.48 a few days ago, but today we take another great big slice off the price and marked them $1.48 a pair—a great blue pencil price.

Shop around—you'll see that you would have to pay $3.00 to duplicate them. Maybe more in some stores.

Here are oxfords, ribbon ties, blucherettes and street pumps, plain or embroidered vamps, covered heels and silk worked eyelets, hand-turned or welted extension soles, in white, blue, pink and gray; all clean and new. A splendid $3.00 value, all sizes, Aisle 8, today, blue pencil price, $1.48.

Women's Oxfords, $2.48 values at $1.00.

Here's another stirring blue pencil price—Women's Suede Oxfords, in brown, white, drab and wine colors; snappy dress styles in ribbon ties, with leather or wood-covered Cuban heels; a good range of styles to choose from. While they last—Aisle 8—$1.00 pair.

Children's Canvas Shoes now 98c at 50c Tuesday.

Practically half under our low marked price, and they're good $1.25 values. Children's white canvas shoes and oxfords made of the best duck, lace and button styles; stylish toe shapes; sizes 6 to 10½. While they last—Aisle 7—today, 50c pair.

IT PAYS

Fac-simile of Box

to buy MENNEN'S BORATED TALCUM because of its perfection and purity. But it does not pay to *sell* MENNEN'S POWDER nearly as well, as it pays to sell an imperfect and impure substitute which, costing about half the cost of MENNEN'S, yields the dealer double profit.

The "just as good" with which some dealers try to palm off a substitute is true any way. If it's only "just as good" for the dealer why push the sale. If it's only "just as good" for the buyer why risk an unknown preparation for MENNEN'S.

There's nothing just as good as MENNEN'S BORATED POWDER, and the dealer who says there is, risks his customer's skin and safety to make an extra profit on a sale.

Have you tried MENNEN'S VIOLET BORATED TALCUM TOILET POWDER? Ladies partial to violet perfume will find Mennen's Violet Powder fragrant with the odor of fresh plucked Parma Violets.

For sale everywhere for 25 cents, or mailed postpaid on receipt of price, by

GERHARD MENNEN CO., Newark, N. J.

Fac-simile of Box

Satisfaction

No Prizes No Coupons No Crockery

Never Sold in Bulk.
1, 2, 2½ and 5-Pound Tins Only

J. A. Folger & Co.
San Francisco

The Largest Desk House on the Coast

R. D. BRONSON DESK CO.
542 So. Spring st.

Inspect our new line of IRON BEDS

You will save money by so doing.

A. B. Wilmans & Co.
516 So. Spring St.

PIANOS PACIFIC MUSIC CO.
437 South Broadway

GOODYEAR RAIN COAT CO.
One-Half Off on Cravenettes 210 S. Broadway

FAREWELL SALE
Manufacturers' Outlet Co.
Now Going on.
Hensbey's Old Stand 521 South Broa...

SPORTING PAGE.

GANS AGREES ON GEO. SILER.

Colored Man Says There Will Be no Hitch.

Talk Necessary to Secure a Square Deal.

Doctor Orders Joe to Cut Out Heavy Work.

[BY THE ASSOCIATED PRESS—P.M.]

GOLDFIELD (Nev.) Aug. 27.—George Siler, the veteran referee, will be the third man in the ring when Battling Nelson and Joe Gans meet to settle the lightweight championship here on September 3 next.

"Tex." Rickard, president of the Goldfield Athletic Club, stated tonight that Siler positively would officiate despite all rumors to the contrary.

The warm weather today seemed to have its effect on both Gans and Nelson and an air of listlessness pervaded the training establishments of the two men. Gans varied his training routine somewhat today at Columbia. In the forenoon he took a sprint of several miles on the road, followed by Frank McDonald and "Kid" Simms, his sparring partner. In the afternoon he went to Tonopah in an automobile, accompanied by his wife and manager.

From now on Gans will modify his training and will do just enough light work to keep his muscles supple. He is well under the 133-pound notch and will aim to keep within the stipulated weight. He has cut out boxing entirely and will devote an hour or two each morning accustoming himself to the glare of the sun.

Nelson, owing to the warm weather, jogged but six miles on the road during the early hours of the day. In the afternoon, however, he followed his usual course of training by boxing four brisk rounds with Bobbie Lundie and did considerable work in the gymnasium.

For the first time since Nelson's quarters were established an admission fee of 50 cents was charged. Despite this the pavilion was crowded to the doors.

Twenty-four thousand dollars in cash has already been received for the purchase of fight tickets and orders for $7000 more by mail and telegraph have been received. It is said that 75 per cent. of the $25 seats have been sold. Most of these seats have been purchased by miners of Goldfield and vicinity.

"From present indications," said President Rickard, "I feel that the sum of $98,000 will be realized when the last of the tickets shall have been disposed of. I have information that there will be 2000 persons at the ringside from outside of the State of Nevada, most of whom will come in special trains. Enough people from this locality will witness the contest to swell the attendance to 10,000."

The arena is now about 90 per cent. completed. There was little betting in Goldfield today on the result of the coming contest. Gans continues to rule favorite at odds of 10 to 7. At the town of Manhattan, about seventy miles from this place, betting continues brisk. Fifty thousand dollars was wagered there today, it is reported, at odds averaging 10 to 8 with Gans the favorite.

Gans was ordered to lay off and take things easy today, by Dr. O'Conner of the Miners' Union, at Goldfield.

The members of the latter organization have posted the greatest part of the surplus cash with the Sullivan Trust Company, Goldfield and feel a sort of proprietary interest in Gans in consequence. Dr. O'Conner spoke to "Larry" Sullivan regarding a rest for Gans, the colored fellow's manager acquiescing. Gans expressed a desire to go automobiling and Mr. Sullivan immediately produced his big auto, and took him to Tonopah.

Gans arrived at 1 o'clock and was received with tremendous enthusiasm. A minstrel chorus with banjos and guitars headed by "Devil" Davis serenaded him at his hotel while Gans lunched as the guest of a number of Tonopah's prominent men.

Gans enjoyed it immensely and in a short post-luncheon speech asked all present to believe him when he stated that there will be no hitch of any kind at the ringside. "I want you men to believe just one thing," he said, "and that is that I'm going to fight the greatest fight of my life. I feel it in my bones and I also feel that I will win within ten rounds. This referee talk was necessary in my opinion in order to secure a square deal. I have the club's bond that Siler will satisfy them and I'm contented.

Larry Sullivan assured the Tonopah men in much the same words that the fight will be absolutely fair.

GANS TREATS HIMSELF.

[BY DIRECT WIRE TO THE TIMES.]

GOLDFIELD, Aug. 27.—[Exclusive Dispatch.] Joe Gans treated himself to another period of rest today, when he took but a short turn on the road, and then spent the balance of the day riding in his manager's automobile. According to Gans, his manager and Trainer McDonald, the colored fighter weighed "under 133" when he came off the road this morning. Ben Selig, who has been back of Gans in some of his former fights, arrived today. Selig will remain until after the battle, and while he is here he will keep an eye on Joe's training, and possibly be back of the colored fighter in the big fight.

From now on Gans says he will do only light work to keep in distance of weight. He will put in shadow boxing and bag work outside the gym, so as to get used to the glare. From now on Gans says he will do no boxing, but will cut out all glove work, so as to preserve his hands. He will go right on with light work tomorrow, but will rest at short intervals as his trainers orders.

Nelson started little benevolent stunts today by assessing all who came to see him work 50 cents per head. The money will be given to the local fire department to help in the purchase of new equipment. The Dane went through his regular maneuvers, which included half an hour's work out in the open air and bright sun. The boxing was done within doors, and nearly two hundred fans, including a dozen or more women, enjoying the work. Lundie opposed the Dane and the milling was fast.

AMERICAN LEAGUE.

CHICAGO BEATS PHILLIES.

[BY THE ASSOCIATED PRESS—P.M.]

PHILADELPHIA, Aug. 27.—A single by Hahn and G. Davis's double scored the only run in today's game of six innings between Chicago and Philadelphia. The game was called owing to rain. Score:

Chicago, 1; hits, 4; errors, 0.
Philadelphia, 0; hits, 1; errors, 0.
Batteries—Walsh and Sullivan; Coombs and Schreck.

CLEVELAND BEATS BOSTON.

[BY THE ASSOCIATED PRESS—P.M.]

BOSTON, Aug. 27.—Cleveland defeated Boston today 6 to 5, with the locals making an exciting finish. Score:

Cleveland, 6; hits, 11; errors, 5.
Boston, 5; hits, 9; errors, 1.
Batteries—Bernhardt and Clark; Dineen, Harris and Carrigan.

DETROIT IS EASY.

[BY THE ASSOCIATED PRESS—P.M.]

WASHINGTON, Aug. 27.—Washington batted out an easy victory by hitting Donahue for thirteen safe hits. Score:

Washington, 10; hits, 16; errors, 2.
Detroit, 1; hits, 7; errors, 1.
Batteries—Falkenberg and Warner; Donahue and Schmidt.

SAINTS VICTORS.

[BY THE ASSOCIATED PRESS—P.M.]

NEW YORK, Aug. 27.—The locals in the game with St. Louis tied the score and won in the eighth inning. Score:

St. Louis, 1; hits, 3; errors, 0.
New York, 2; hits, 6; errors, 1.
Batteries—Powell and O'Conner; Chesbro and Kleinow.

NATIONAL LEAGUE.

BEAN-EATERS LOSE.

[BY THE ASSOCIATED PRESS—P.M.]

CHICAGO, Aug. 27.—Chicago again defeated Boston today. Both pitchers were wild, Chicago winning by clever fielding, base running and hitting. Score:

Chicago, 5; hits, 8; errors, 1.
Boston, 2; hits, 4; errors, 5.
Batteries—Overell and Moran; Dorner and Needham.
Umpire—Emslie.

GAME POSTPONED.

National—At Pittsburgh: Pittsburgh-Philadelphia game postponed; rain.

SPLIT EVEN.

[BY THE ASSOCIATED PRESS—P.M.]

ST. LOUIS, Aug. 27.—St. Louis and Brooklyn split even today. Scores:

First game:
St. Louis, 5; hits, 5; errors, 3.
Brooklyn, 2; hits, 7; errors, 4.
Batteries—Karger and Noonan; Scanlon and Bergen.
Umpire—Johnstone.

Second game:
St. Louis, 4; hits, 11; errors, 5.
Brooklyn, 5; hits, 9; errors, 3.
Batteries—Thompson, Brown and Noonan; Pastorius, Stricklett, Eason and Ritter.

KAUFMANN DODGING.

IT LOOKS LIKE JIM FLYNN.

It appears after all that Tom McCarey will be compelled to get Jim Flynn, the Colorado light heavyweight, to meet Tommy Burns in this city September 11.

Al Kaufmann has again demonstrated that he is a better long-distance fighter than the close-range article. The "slippery kid" must have acquired a habit from Philadelphia Jack O'Brien while in the East, for it is as hard to get him into the ring as it is to catch trout off the gasworks bridge.

Kaufmann's latest telegram to McCarey is to the effect that he is still in Philadelphia, having been informed by Billy Delaney, his manager, that the Burns match was off. McCarey wired yesterday telling Kaufmann to start at once or consider the match off. McCarey is willing to allow Kaufmann until September 18 to come and get into shape, otherwise Flynn may be the man.

Flynn wrote last week that he was in training, and that he could get here five days before the battle and be in shape to go after Burns. The champion just sits around and says "Oh, fudge," whenever Kaufmann is mentioned.

Burns said yesterday that he is training for any man in the world who wants a battle.

His work with Billy Woods has set the fans gossiping. The big colored boy has given Burns a chance to demonstrate his footwork and punching ability. How Woods can hope to hold up under such terrific milling is a marvel to every one who saw them work.

BEHR IN FINALS.

Yale Man Repeatedly Pulls Victory from Defeat in Exciting Match With Raymond Little.

[BY THE ASSOCIATED PRESS—P.M.]

NEWPORT (R. I.) Aug. 27.—Four times within a stroke of defeat, Karl H. Behr of New York and Yale University, pulled his match with Raymond D. Little, also of New York, out of danger in the fourth set today, and then taking the fifth easily, won a place, for the first time in his career, in the finals of the all-comers' tournament of the national tennis championship. The scores of the match were 2-6, 6-2, 6-8, 11-9, 6-4.

Behr will meet William J. Clothier of Philadelphia, a Harvard graduate, in the finals tomorrow. Clothier easily defeated J. D. E. Jones in the other half of the semi-finals 6-3, 6-3, 6-3.

The Behr-Little match was by far the most exciting tennis seen on the Casino courts for many a day and even fashionable Newport stayed for the finish, although it was well along in the afternoon when Little ended the contest by smashing the ball far out of the court.

Half-Mile Record Broken.

DES MOINES (Iowa) Aug. 27.—[Exclusive Dispatch.] Twenty thousand people shouted themselves hoarse at the State fair grounds this afternoon when the two-year-old trotting record on a half-mile track was broken by Miss Denamore, a bay mare owned by F. A. Paholtz of Forest City, Iowa, and driven by Kenyon. The mile was covered in one minute and seven and three-fourths seconds. The poor getaway added to the sensational character of the event.

The starter was O. P. Updegraff of Topeka. The race in detail was as follows:

Miss Densmore won two straight heats. Moving took second and Pickets third. Baron Jay also started; time 1:07¾, 1:09½.

Many Ladies Qualify.

CHICAGO, Aug. 27.—Play for the women's western golf championship opened today on the links of the Exmoor Club at Highland Park, fifty-four women taking part in the contest.

The first half of the six-hole qualifying round was played today, the other eighteen holes being held for tomorrow. At the conclusion of the first round Mrs. Franz Anderson of Hinsdale, Ill., led with a score of 96, Miss Marion Warren of Edgewater, Mrs. C. L. Deering of Midlothian, the present title holder, and Miss Elizabeth Young of Calumet being tied for second place with 97; Mrs. H. L. Pound of Skokie and Mrs. W. A. Alexander of Exmoor came next with 98 each.

Small Crowd Sees Races.

SACRAMENTO, Aug. 27.—A small crowd attended the race track today. The ladies predominated. The track was fast and the weather fine, but the only race put on was the "Drummers" race in which local horses competed.

In the Occident-Stanford race, Magladi, the only entry, had a walk-over for the entry money.

In the "Drummers" race Elelha R. won the first, second and fourth heats in the race, her best time being 2:31¼. Bobby Dobbs took the third heat, and Bessie W. was distanced.

HOW DESERT SAND AFFECTS THE TWO PUGS—SCENES AT GOLDFIELD.

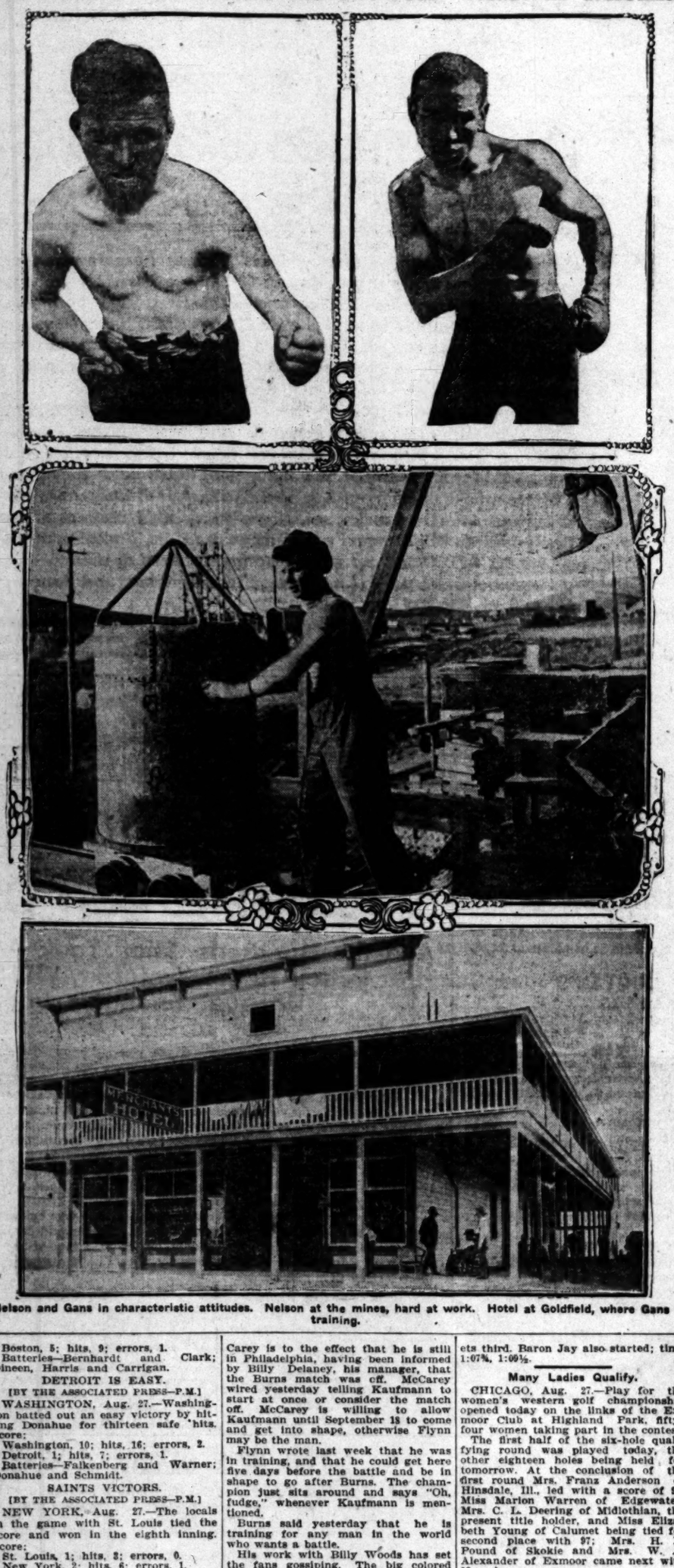

Nelson and Gans in characteristic attitudes. Nelson at the mines, hard at work. Hotel at Goldfield, where Gans is training.

ALL PREPARED FOR BATTLE.

Charley Eyton Again Refuses to Referee.

McCarey to Name the Third Man in Ring.

Both Fighters Ready for Fierce Milling.

Who will referee the Hyland-Thompson battle tonight?

Despite petitions, personal solicitation and every legitimate means of persuasion, Charley Eyton declines to again officiate in the prize ring.

This leaves the question of a referee as much mixed as Herérra's reasons for not fighting Nelson.

Since Saturday McCarey and all those connected with the battle believed Eyton would consent to act, and it was with this understanding that both Sammy McClintic, Hyland's manager, and Adolph Becker, manager of Thompson, passed the matter of a referee to McCarey. Even yesterday McCarey believed Eyton would relent and acquiesce to public clamor, but Eyton last night stated positively he would not recede from his position.

"I would do most anything to help Tom McCarey," said Eyton at 10 o'clock last night, "but I cannot referee the fight. I have not intimated either by word or action that I would officiate, and while I fully appreciate the interest the public takes in the matter, I will not recede from my former position. I told McCarey twice that I could not referee, and I will keep my word."

It now appears that a conference between McClintic, Becker and McCarey must be held today to settle finally on the third man in the ring.

"It is up to McCarey to name the referee, and I will accept any man he names," said Adolph Becker last night, "I believe Eyton will consent to referee, but if he does not I am satisfied with McCarey's selection."

Jeffries was mentioned in connection with the battle, but he is in Oregon hunting, and Eddie Robinson, who refereed preliminaries, is out of town.

Both Thompson and Hyland ceased work yesterday save for the necessary exercise to prevent staleness. Neither can ask anything as far as condition goes, for they have worked hard and faithfully, and are in shape for a long, hard battle.

Although noted as an aggressor, Hyland has paid attention to footwork, and whatever cleverness there is introduced in the battle will come from his quarter. He believes he can punch Thompson away and land often enough to get the decision, while Sammy McClintic, who knows the fight game from A to Z, says he will wager Dick will not break ground first.

Thompson fights like Nelson. He gets up close, keeps after his man all the time and wears him down to the point where the finishing touches are due, and then does the work.

In aggressiveness he certainly took the palm in his last fight, but those who know Dick Hyland knows that he has something to his credit along this line. Sammy does not want the referee to break the boys, but is willing to let Dick take all that's coming to him in the in-fighting, where he shines luminously.

Interest in this battle is as hot as was that of Nelson and Herrera.

McClintic has laid a large chunk of money on his boy, and his record warrants a chance, for Hyland has enough knock-outs to his credit to pass a few around to Herman and Battling Nelson. Thompson has fought 158 battles, all of which were hard ones, and but one man ever sent him to the mat, and that was the hard-hitting Charley Neary, who beat Herrera last week in seven rounds. No one has ever put him out.

Thompson stepped on the scales yesterday and tipped the beam at 132½ pounds. Hyland is also to weight, and with the exception of the referee, everything is ready for the fun.

An admiring friend in Chicago sent Thompson a strange-looking mascot yesterday. It is a medal bearing Hindoo characters, cast in bronze, and the friend assured him that twenty-one battles have been won by its wearer, and it has never failed.

The betting yesterday was 10 to 7, with Hyland the favorite. This was influenced by the rumor that Thompson was stale, but the fact is, the Illinois farmer worked at his worst for this purpose and allowed Kid Dalton to pound him all over the ring.

In the preliminaries Eddie Menney, who met defeat at the hands of Manny Torres, is scheduled to take on Young McGovern for six rounds, and Abdul, the Turk, has a similar argument for Jim Tremble, the first man he fought. The Turk looks good, and has learned a lot under Tommy Burns at Arcadia.

The fans have been waiting for two of a kind, and tonight they have them. It is a toss-up who wins the main event.

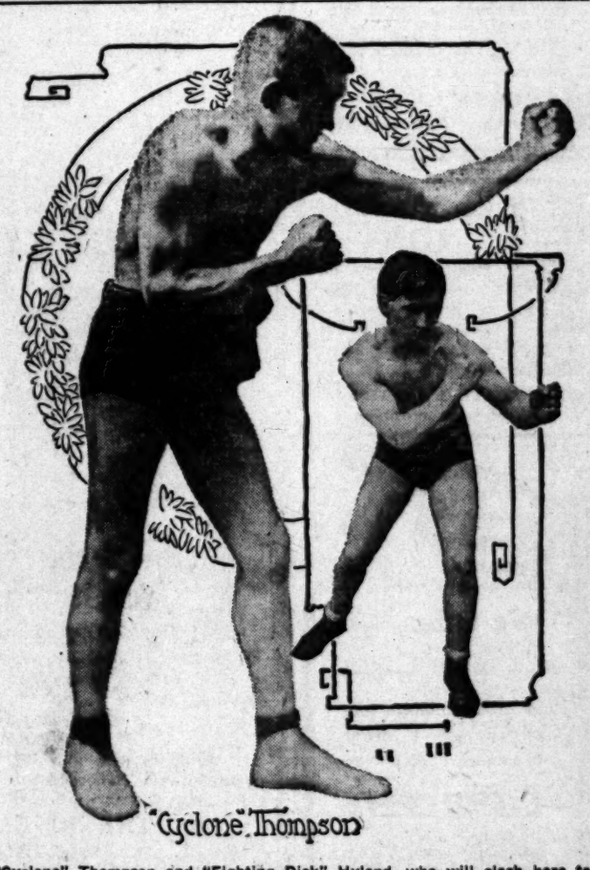

"Cyclone" Thompson and "Fighting Dick" Hyland, who will clash here tonight. Hyland is the smaller figure.

CHICAGO FOOD PURIFIED.

Big Quantity of Impure Stuffs Is Destroyed by Inspectors and Sellers Are Arrested.

[BY THE ASSOCIATED PRESS—A.M.]

CHICAGO, Aug. 27.—Three hundred and fifty thousand pounds of foodstuffs were destroyed in Chicago last week, according to the last issue of the bulletin of the health department, because they were impure.

The food inspectors in the downtown district alone condemned and destroyed 50,719 pounds. This includes 16,000 pounds of canned goods and 2930 pounds of fruit and vegetables.

The bulletin says the inspectors took samples from five candy factories, three evaporated egg concerns, three baking powder factories, ten ice cream factories, thirty bakeries and seventy-five fruit stands.

Arrests also have been numerous during the week. Fifteen Greek peddlers, two fish dealers, three bakers and three ice cream dealers were arrested on the charge of attempting to dispose of foodstuffs that were unfit for consumption.

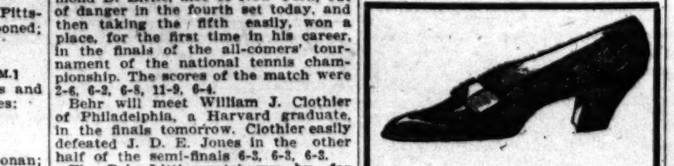

Innes Pumps

The best looking, best shaped, best wearing and most comfortable pump in this city are found at the Innes store, and they cost no more than the ordinary sort. Black and tan leathers.

Innes Shoe Co.

258 S. Broadway 231 W. Third

THE HIGHEST TYPES

Of Combined Piano and Piano Player are the

Knabe-Angelus

AND

Emerson-Angelus

With one of these instruments in your home you may enjoy the music of the world's most famous composers whether you are a pianist or not. The person who has never touched a key board can render the finest music. The Angelus player inside the piano does not in the least interfere with the cultured pianist who does not wish to use the player.

We sell these instruments at prices within the reach of all and on terms to suit everyone. We invite your inspection.

The Wiley B. Allen Co. ESTABLISHED 1870 INCORPORATED

324 W. Fifth St., Between Hill and Broadway

Automobiles.

Franklin Motor Cars 6-cylinder air-cooled R. C. HAMLIN Agent for Southern Cal. Home 24622; South 909

Cadillac AGENT Lee Motor Car 1218-20 So. Main

WINTON Model K Awaits your ence for demo SUCCESS AUTOMOBILE 420-422 So. Hill St. Phones: Home 4659, Main

White Steam Car at H. D. RYAN, White Garage 712 South Broadway Both Phones Ex.

The Maxwell "Perfect, Simple and Sure" J. W. WILLCOX & Co. So. California Distributing Phone Broadway 4059. 1211-1213 South Main

PREMIER 24 H. P.—$2250 5 Passenger Touring W. COSBY

Reo Motor Car LEON T. SHETTLER 633 So. Grand Ave. Sunset Ex. 633.

Model Thirty 30 H.P. Every one Carries the W. K. Cowan 832 South Los Angeles

1907 Mitchell 4 Cyl. 18 H.P. Runabout 4 Cyl. 30 H.P. Touring Car 4 Cyl. 35 H.P. Touring Car 380-386 So. Los Angeles

DOLSON THE CUP WINNER Can make immediate Dolson Motor Car Co. 711 South Spring

WAYNE Touring Cars and 16 to 60 horse-power E. Jr. BENNETT AUTO COMPANY General Agents

POPE-TOLEDO PACKARD THOMAS STEVENS-DURYEA BUICK Western Motor Car Co. 415 South Hill

JACKSON Prompt Delivery A. W. GUMP AUTOMOBILE CO. 1120 South Main

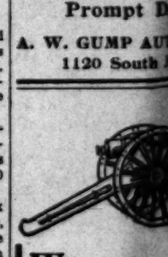

War ON Dental Prices For 15 Days Only

Full set teeth, $4 guaranteed, charge $6 to $10
Gold crowns reinforced, only $4 up for
Bridge work that others ask $8 for
These are bed rock prices; no work can be done for. Any more means poor work and that means you will have to have it done over again at additional cost.
All other work we will do at simply charge a little more than cost of material used.
Examination and advice, also less extracting, FREE.
All work painless and guaranteed to be the very best that can be done to save you pain, money and time.
We can do this because we buy dental material in wholesale lots from manufacturers, and save middlemen's profits, which we pass on to patrons.
All work done by expert graduates of middle age—no students.

PEOPLES DENTAL PARLORS 239½ S. Spring St. Also open evenings and Sundays

Housekeepers! For economy and choicest foods shop at Great Eastern 136-138 South Spring St. MEATS, FRUITS, GROCERIES, CATESSEN

SECOND AUTO RACE PLANNED.

Series of Contests May Be Result of Century Run.

Heavy Purse Is Made Up by Newerf and Friends.

Proposed Course Over Road to Fenner's Mine.

A series of automobile road races in Southern California is now planned as the outcome of the contest last Saturday, and the next race will probably be run next Saturday.

W. D. Newerf, Coast agent for Goodyear tires, which were fitted to the Reo car, has purchased the machine used in the race of L. T. Shettler for $700, and will back the car, fitted with the same set of tires, including the one thrown off in Soledad Cañon, with $1000 cash. The outside rim and ring mysteriously disappeared, and for want of the flange no tire could be held on the rear right wheel, and the inexplicable accident left the Reo stranded while away ahead of the time made by the Whites.

Friends of Mr. Newerf, including many of those who backed Shettler's car heavily, wish to wager enough money added to Newerf's $2500, to make a purse of $7000. If this is covered it will mean over $15,000 on this race.

Mr. Newerf has secured Harris Hanshue to drive the car, as he is convinced Hanshue can drive it over the 200 miles to Fenner's mine in much less time than Capt. Ryus can send the White racer over the road.

Although Hanshue and his mechanic spent over four hours hunting for the lost rim flange and ring, and both saw the tire roll off and stopped within the first hot, no marks, even of the lost flange, could be found. It is now thought that both rim and ring had left the car wheel some time before the accident, as the tire did not explode, but simply pulled off when the sharp turn was made.

L. T. Shettler and all his employés have so much confidence in the Reo that they are anxious to double the stakes of the former race, for the same course over the course in twenty-seven minutes better time than the best time made in the race. Hanshue says the car was never running so well, and though his searchlight was not at the corner of Pasadena and San Fernando road, and he had to drive for fifteen miles in the dust and fog, yet he beat Capt. Ryus's time to Newhall four minutes, and this was the part of the course where the Reo was expected to beat his time. The only variation of the Fenner-Reo rules Mr. Newerf desires is that the two cars start at 5 o'clock sharp, so as to give the first car the starlight, choice of start to be by toss of coin as before.

Gilmer & Lyon, agents for another make of tires, have been named as stakeholders for this race, and have made ready to deposit with them a like guarantee, the White agency to cover the same amount, and all to go to the winner. So far $5100 in side bets are covered.

The winner, who has returned from Redlady, has collected his winnings, and is nearly $3000 ahead on the race. A California Club member has backed Shettler's Reo to the tune of $500, while Shettler contributed $500 himself and $1500 to Capt. Ryus, besides the smaller bets. O. G. Cates, who owns a White, backed Shettler's car and lost to the White Garage Co., paying the bet in small change and pennies. Mr. Cates is anxious to see the Reo again if the White people will accept Newerf's challenge.

"Hill-starting" Smith, the Elmore driver, who went out to Fremont Pass to watch the race, lost $300, but he comes to back the Reo again, this time with $500, for he says "Hanshue took the Fremont Pass on the high speed of twenty-five miles an hour, and the Reo climbed the grade at a snail pace." As he paid $100 Friday night to learn what good climbers Hanshue and the Reo were when he saw Shettler's car go up Grand avenue on the high speed, where many cars have all they can do to creep up on the low, he has great respect for the combination.

The speed and his American did not make the nine-mile grade up North Fork, as was reported, for the grade was closed for the race when he left Saturday morning for Little Rock, twelve miles down the course. Both the White and Tourist cars left Little Rock, Mr. Speed and his car drove to Elizabeth Lake, and returned to Los Angeles through San Fernando and Soledad Cañon, avoiding the everglades of Soledad Cañon.

Autos all along the course to North Fork show that the people were highly pleased with the racing last Saturday, and would like to see more over the course. The results also show that racing with stock cars driven by experts is as safe as ordinary automobiling.

It is possible that others besides the Reo agency will want to come in on the $2500 challenge, though the entrance fee of $2500 is rather large. The Tourist company, which made so good a showing with one of its runabouts last Saturday, has everything to gain and nothing to lose. Jim Speed was also challenged the winner, and to run across the desert with his 60-horse-power American for that amount, but had a bad case of colic when Barney Smith, who has a challenge out for climbing Fremont Pass, and, of course, should come through, the race is thrown open to all.

LADIES' TENNIS.

Robin Doubles Tournament at Park Country Club in Honor of Miss Peralta.

A three round-robin doubles tennis tournament was held yesterday at the Park Country Club. It was a reception affair arranged by Mrs. Hamilton in honor of Miss Eleanor Peralta. The six teams entered included some of the star women racket wielders of Southern California, with the exception of the Sutton girls, who are now in the East, and the affair will be still more interesting by the presence of Miss Clark, former champion of Pennsylvania. Miss Clark and Miss Madge Conger, the present second honors.

In accordance with the rules for a round-robin tournament each team played six games with the others, and all of the scores were added. Mrs. Hamilton and Miss Alice Scott won the highest number of games, and carried off the two rackets given as prizes; Miss Clark and Miss Madge Conger second; Miss Dorothi Hutton and Miss Bertha Seymour third; Miss Dorothy Peralta and Mrs. B. O. Bruce fourth; Miss Bertha Seymour and Miss Mary Hamilton fifth; Miss Molly Scott and Mrs. W. Hendricks sixth.

GLASS OUT OF IT.

Injured Knee Compels Harvard Oarsman to Abandon Fourth Position to Another.

[BY THE ASSOCIATED PRESS—P.M.]

PUTNEY (Eng.) Aug. 27.—There was the greatest disappointment in the Harvard camp when it was announced this morning after practice that Glass would be compelled to obey Dr. McMahon and again give up his place in the boat, Flint or Morgan taking his seat.

Glass, with his knees tightly bandaged, rowed this morning, but complained of pain, and thought he must have sustained a strain in the exertion of starting from the stake boat. Flint is considered to be a strong man, but when the race was suggested, Harvard agreed to row with the crew as it was when it beat Yale, and was anxious to live up to that understanding. Cambridge has offered no objections to unavoidable changes, but the Americans would have liked to row on the Thames with the same men that rowed in the inter-university race, and it is felt that that is now impossible.

Every member of the Harvard crew, as well as the trainer and the doctor, expressed themselves as thoroughly satisfied with their condition, and assert that the prospects of winning are better than ever. On every side experts likewise have a better opinion of Harvard than they had, and they now declare that there is no justification for odds on Cambridge. The only reason upon which betting men favor the home crew is their better acquaintance with the waters on which the race will occur.

The crew was out half an hour this morning and the same this evening. The day's work was mainly paddling.

WIFE DISPUTES QUICK DIVORCE.

CHARGES BIGAMY AND PERJURY IN ACTION.

Mrs. Frank C. Shelton of Chicago Declares Her Husband Made False Statements in Texas Courts and Remarried—Has Him Arrested and Asks That Decree Be Set Aside.

[BY DIRECT WIRE TO THE TIMES.]

FORT WORTH (Tex.) Aug. 27.—[Exclusive Dispatch.] Frank C. Shelton, formerly of Chicago, who has been arrested at Houston on a combined charge of bigamy and perjury, has furnished bond in the sum of $1750 and is released from custody. Action both civil and criminal is pending and the case is said to be a prototype of the Dodge-Morse affair, which moved New York some time ago.

A petition for the annulment of the divorce has been filed. Fraud is alleged and an affidavit said to have been made in New Orleans, has been attached.

The arrest of Shelton on the charge of bigamy was made as he sat in his office and the allegation is made that he was married the second time in June, 1905. Papers on file in the Houston civil courts indicate that the divorce from his first wife was not instituted until the September following.

The divorce was not granted until February, 1906, and Mrs. Byrinia Shelton of Chicago claims she was not notified of the divorce until July, 1906. Her name is affixed to an acceptance of citation dated January, 1906, and it is this signature that is disputed.

The criminal charge of perjury is based on an alleged statement made by Shelton in the Houston hearing that resulted in the divorce being granted. He is alleged to have sworn that he was abandoned by his first wife more than three years previous to the filing of the action for the divorce. The date fixed by him was September 1, 1889, while that fixed by Mrs. Byrinia Shelton is September 15, 1904.

At one time Shelton was manager of a great department store in Chicago, but located in Houston two years ago and was employed by the Union Iron Works in a confidential capacity and was for a time a traveling salesman.

Mrs. Byrinia Shelton comes from Chicago, where she resides at No. 405 East Twenty-third street. She was at one time cashier of the Capitol Hotel in Houston and now resides in that city with her mother.

Attorney Byrnes of Chicago is in Houston as her legal representative.

FLOOD DAMAGE HEAVY.

Mexican Town of Mazatlan Loses Many Buildings as Result of the Continued Rains.

[BY THE ASSOCIATED PRESS—A.M.]

EL PASO (Tex.) Aug. 27.—Details of the floods at Mazatlan, Mex., state that the heaviest losers are the Somolieras Family Clothing Store, its entire stock being destroyed, and the Cia. Industrial Ygracolla, whose factories, employing a large number of people, are reported to be in ruins.

The German Casino has been destroyed, and the portion of the jail occupied by female prisoners collapsed. Work has been suspended at the slaughter-house, owing to the caving in of the walls.

The Cuarte de Rosales also succumbed to the heavy rains, and the north portion of Pantheon No. 1 was destroyed. Dozens of houses on the beach were swept away by the waters, which rose to a point never before reached since the cape has been built above sea level.

The water supply was conducted to the city by the pipes from a river ten miles distant. These pipes were broken. Calzada de Puento Infiernelle, the broad boulevard which connects the city with the sea, has been destroyed.

Mazatlan has for years been subjected to floods and heavy rains, but not in its recent history has it suffered as at this time. It is a city of 20,800 inhabitants, the population having increased 3000 within the past two years, since the bubonic plauge was stamped out.

POET'S VERSE TO WOO WIFE.

Oliver Herford's Trip Abroad for Reconciliation Arouses Much Interest.

[BY DIRECT WIRE TO THE TIMES.]

NEW YORK, Aug. 27.—[Exclusive Dispatch.] It may be only a series of tiffs which separates Oliver Herford, poet and artist, and his wife. Friends today expressed the hope that his mission across the seas in company with an olive branch might result in a reconciliation.

The marriage of the two was a surprise to all who knew them, and it was predicted that two such witty persons would never be able to live in happiness.

Both had the gift of sarcasm, and when they turned the edge of their keen wits upon each other the result was a disagreement.

Herford is a writer of humorous verses, and he illustrates his quaint conceits himself. Mrs. Herford also committed many thoughts to rhyme. Friends of Mr. and Mrs. Herford say that while they hope for the best, they fear the breach will widen, for both have such skill in embroidering the English language that they have said things to each other which are not easily forgotten.

THE PEOPLE AWAKENED

Remarkable Lecture Delivered at Burner Hall

Great Crowd Witnesses Public Demonstration of a

WONDERFUL POWER

Never Before in the History of Los Angeles Were Such Scenes Enacted. Cream of City's Population in Attendance.

BY TOM CONNOR.

Those who were fortunate enough to get seats (and "those" in this case means 500 of Los Angeles' best citizens) at the lecture delivered in Burner Hall, 4th floor New Temple of Health, 512 So. Broadway, on Sunday afternoon were given an intellectual treat never before enjoyed by an audience on the Pacific Coast.

At different times during the week I had seen notices in the local papers to the effect that Prof. H. Russell Burner would deliver his justly celebrated lecture on LOVE, COURTSHIP and MARRIAGE, in Burner Hall, 4th floor New Temple of Health, Sunday, August 26th, at 2:30 p. m. SEATS FREE it read, like the cut-and-dried announcement of a cut-and-dried lecture, and personally I did not relish the prospect of sitting there among a handful of people for an hour just to get a little news item and if possible find enough that could be criticised to make a fairly good story.

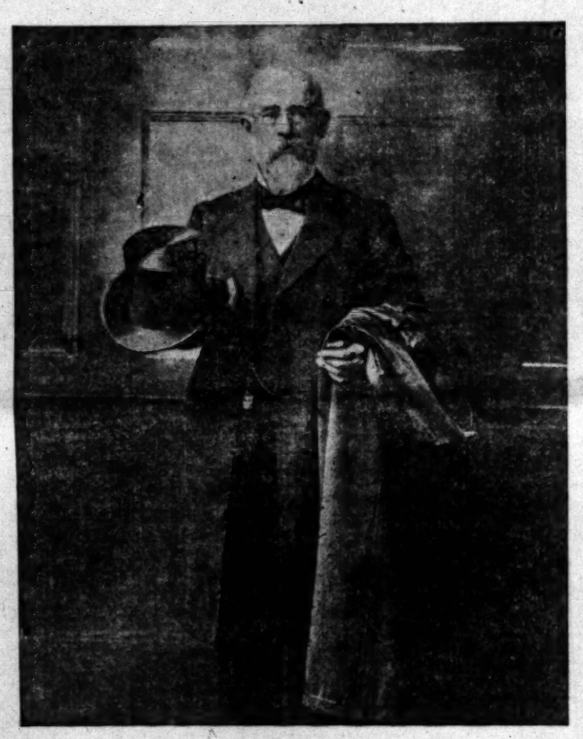

PROF. H. RUSSELL BURNER, M. D.

To be sure of not missing any of what I in my own mind had termed the "show," I went to the New Temple of Health at 2 o'clock to await the arrival of the first of the audience, for I wanted to see every one as they came that I might know just what class of people were becoming interested in this man and his work. My surprise may be imagined when I tell you that at this time every seat was occupied; the house was filled with the cream of Los Angeles' population. Had I not seen this sight with my own eyes I could never have believed it. By 2:15 o'clock the elevator man had been stationed at the main entrance to the TEMPLE OF HEALTH with instructions to not admit any one, as Burner Hall was packed to its utmost capacity. Think of it! Fifteen minutes before time scheduled for the lecture, and people standing in every available space, and this the third of this wonderful man's lectures.

At the appointed time a man of medium stature who carries his 67 years as though the ravages of time had stopped in his case when he was thirty, ascended the platform and stood with easy grace gazing leisurely over the audience as though it were a common occurrence in his daily life, and then the weight of the responsibility seemed to settle down upon him. Here was this wonderful crowd come out to receive from his lips a message that to many would mean renewed strength for the battle of life or the giving up of all hope, and for the moment he seemed to hesitate, but only for a moment; then he closed his eyes, and it needed no observer to see that he was drawing on his reserve, THE GREAT RESERVE POWER, who never fails us if we go to HIM in the right spirit; and this man from his dear old Quaker Mother learned years ago that there is only one Fount Head from which to draw our strength, and for fifty years of public life he has used it constantly, and yesterday he found the strength he sought, and with that help a message such as few men have ever heard was given his auditors, and no one could doubt the effect when listening to the many spontaneous outbursts of thunderous applause that for the moment would drown the man's voice; and this appreciation so affected the man that at times his face was lighted with a beautiful light, and you could see that he was passing through one of life's sweetest experiences. The lecture announced was Love, Courtship and Marriage; but before taking up the subject, the Doctor took time to justify the position he has taken in the great medical fight now being waged, not only here but by the honest thinking men all over the country; and those who sat there and listened could not help but realize that in the lives of the Old School medical men there was a new force to be reckoned with, the force of the strong convictions of an inspired man. One watching thoughtfully the crowd yesterday at Burner Hall could see the drift of the tide of opinion change to flow in perfect sympathy with the wonderful new philosophy expounded by this Great Teacher.

In the greatest muck-rake story of modern times Upton Sinclair, in speaking of the death of hogs in the packing houses says: "There is a long line of hogs each hanging by a leg with squeal and life blood ebbing away together," and as I listened to this man and the force of his arguments made me admit to myself the feasibility of his philosophy. I came to realize that so it is with the Old School pill and poison money-grabbing doctors, a long line of hogs each hanging by a leg with the squeal and life blood ebbing away together; for as sure as fate this man has sounded the death-knell of their practice and the Great Medical Trust, the American Medical Association. The end may not come this year or next, nor yet the next, but if it should be your good fortune to meet this Dr. Burner get one good look in that wonderful eye, and then remember that he has everything with which to wage the fight that is to him his life, and you will realize how absolutely sure is my forecast. You say What has he? These are his weapons: Love of God, Love of Humanity, Intensity of Purpose, a Burning Hatred of the Old School Pill and Poison Practitioners, and a thorough understanding of their methods, having for a long time occupied a chair in the Chicago Medical College. Then to back this all up this man has a private fortune of half a million dollars, and commands six millions of foreign money that have been put at his disposal to wage the battle.

But best of all he is demonstrating now every day right here in our midst the absolute certainty with which he works; for since establishing the Temple of Health, 512 South Broadway, and the Los Angeles Sanatorium, 2033 East Fourth Street, he has made the most wonderful cures ever effected in this country, fighting successfully every known disease, many of these cases having been pronounced incurable by physicians of the highest national reputation. The best proof of this can be found in a page entitled: "The Letters in Evidence," which were compiled for Sunday's Examiner and were used again Monday in the Evening News, in which the writer took time to read, as they tell a most wonderful story. If you have not read them, do so at once; you have missed something.

After outlining to those present his plans for the future, Dr. Burner settled down to the originally announced subject, Love, Courtship and Marriage. The meeting proper was opened by the audience singing one of the beautiful old hymns that we have all learned to love; this was followed by a prayer of invocation by the Rev. M. V. Wright of Whittier, after which the Doctor announced that he would demonstrate the wonderful power given him from above, being able to unerringly mate in this world those couples who by their nature were intended from the beginning to live harmoniously together. Naturally, as in all such cases, the thinking people of the audience were sceptical, and for a time there was a great show of levity, but who can look on the face of an earnest worker and yet scoff? For wherever you find honest convictions you are compelled to give them the benefit of the doubt, until by their works it is proven that they no longer have claim to your confidence; and so it was with this audience on Sunday afternoon. After gaining their confidence the Doctor found many subjects ready to lend themselves to the demonstration of this most wonderful power, and ten couples were selected, each having no knowledge who their partner was to be; the women were first seated on the platform, and then the men, who had been given numbers were called by their number and given seats beside their natural mates. After all were seated, the Doctor took each couple and in his strong, convincing manner explained why each should be mated to the other. So sure had he been of his judgment that at the end he asked for a vote from those disinterested parties in the audience as to whether to all external appearances his judgment had been unerring, and the vote was unanimous in his favor. The least I can say is that this is the most remarkable public meeting it has ever been my lot as a gatherer of news to attend, and were I to sell the experience today I would not be able to place a cash value upon it.

After the close of the demonstrations, Dr. Burner's First Assistant Surgeon, Dr. Gleaves, made the announcement that this lecture officially opened a year's course to be given in this hall at the following regularly appointed times: Sunday afternoon at 2:30, for ladies and gentlemen; Tuesday evening at 7:30, for ladies and gentlemen; Wednesday afternoon for ladies only; Thursday evening for gentlemen only; and Friday evening at 7:30, for ladies and gentlemen. These lectures are to be given entirely free of any cost, and no person, sufferer or not, can afford to miss them, as it is the greatest intellectual opportunity that has ever been given the people of this city.

The best "brain food" is the food that keeps your veins and arteries fullest of red corpuscles.

You *think* with your blood.

Mental activity draws the vital fluid to the brain, and your mental *ability* depends upon the quantity and quality of it.

Apitezo

is a real "brain food" because it is a perfect body food—it produces an abundance of rich, red blood because it contains a proper proportion of *every* needed food element.

And it supplies the system with a natural tonic in the form of energy-creating courage, giving vegetable iron.

Apitezo in substance is a perfect food, better for you than beef or eggs. In form it is a crisp, delicious cereal that will do good and taste good to everyone from baby to grandpa. Serve with milk or cream as preferred.

Put up in two forms, Apitezo Biscuits and Apitezo Grains; the quality is the same in both. Sold by grocers everywhere.

SCOTT'S Eczema SALVE

Instantly relieves and cures Chronic Facial and Infantile Eczema, Salt Rheum, Ringworm, Piles, Pimples and all Skin Diseases. Acts directly upon the affected parts. Recommended by physicians. 50c large jar.

SUN DRUG CO.'S STORES

Can You Sleep?

If not, and you are growing nervous, despondent and run-down, you need Palmo Tablets. They induce natural slumber, build up the nervous system, and make you feel and look years younger. 50 cents. Book Free.

AT ALL SUN DRUG STORES.

Perfection Brew Beer

95c Dozen Qts.

Edw. Germain Wine Co.

635 S. Main St.

Apricot Brandy

$1 FULL QUART

STAR WINE AND GROCERY CO.,

315 W. 5th St. Bet. Broadway and Hill.

Phones Main 3785. Home 1659.

Prompt Delivery. No Bar

PATRONIZE HOME INDUSTRY

Trunks and Traveling Bags Made at

G. U. Whitney's Trunk Factory

are guaranteed to give good Satisfaction

228 S. MAIN

Best Set of Teeth $6.00

YALE

Home Phone 3544

444 S. Broadway

DENTISTS

Open evenings till 8:30: Sundays, 9 to 12

McBurney's Kidney Bladder and Rheumatism Cure

ONE BOTTLE CURES.

Pains in the small of the back, stone in the bladder, Bright's disease, female troubles, incontinence of urine, brick dust deposit, bed-wetting of children, gravel, gall stones, thick, turbid, frothy urine, dropsy, diabetes, rheumatism. Price $1.50.

McBurney's Liver Regulator and Blood Purifier

The liver is affected by catarrhal poisons, extending from the stomach into the ducts of the liver. Quickly cured with little cost.

"Do you get dizzy?"
"Do you have cold feet?"
"Do you feel miserable?"
"Do you get tired easily?"
"Do you have hot flushes?"
"Are your spirits low at times?"
"Do you have rumbling in bowels?"

McBurney's Liver Regulator and Blood Purifier will cure the most stubborn case of liver trouble. Price $1.00.

W. F. McBurney, 307 Vermont ave., Los Angeles, Cal. Sold by all druggists.

Los Angeles Office of THE San Francisco Chronicle

RAMONA BOOK STORE

516 South Broadway

—TELEPHONE HOME 1975—

Advertisements and Subscriptions Received

W. M. HINCKLEY - - - - Agent

Yes—sawdust is as nutritious as some kinds of hay. If your horse could talk—he'd tell you. Orange Brand Hay is pure, clean and strength-producing. Costs no more than the common kind. Order by phone NOW.

NICHOLLS-HAMMELL CO.

1128-40 San Pedro Street.

Home Ex. 969. Broadway 401

Office Supplies

Stoll & Thayer Co.

252 South Spring St.

FURNITURE

Our motto: The best goods for the least money. Watch for our special ads. Wednesdays and Sundays.

R. W. PIERCE FURNITURE CO.,

203-205-207 North Spring St.

Legal.

NOTICE OF SALE OF SEWERAGE BONDS.

Notice is hereby given that bids for the purchase of Seventy-five Thousand Dollars ($75,000.00) of bonds of the City of Douglas, Arizona, will be received at the office of the City Clerk of said City up to midnight of September 15th, 1906.

Said bonds are in the sum of One Thousand Dollars, each bearing interest at the rate of 5 per cent. per annum from August 15th, 1906, payable semi-annually on the 15th days of August and February, numbered from 1 to 75 inclusive, and are payable as follows: beginning with the 15th of August, 1912, and annually thereafter, three of said bonds shall become due and payable, according to their serial number, until all of said bonds are due and paid. A certified check for 5 per cent. of the bid must accompany all proposals, made payable to T. A. Daley, City Clerk, and no bid for less than par and accrued interest will be considered.

Place and payment to be at option of the purchaser.

The bids will be opened on the 16th day of September, 1906, at 8:00 p. m. by the Common Council of said City, and the Council reserves the right to reject any and all bids.

Full particulars bearing on said bonds may be had by application to the City Clerk.

By order of the Common Council of the City of Douglas.

T. A. DALEY,
City Clerk.

[Seal]
Douglas, Arizona, July 31st, 1906.

Eastern Cherokees, Notice.

DEPARTMENT OF THE INTERIOR, OFFICE of Indian Affairs, Washington, D. C., August 20, 1906.

Notice is hereby given that the Secretary of the Interior has been directed by the Court of Claims in the decrees of May 18, 1905, and May 28, 1906, in the case of the Eastern Cherokees and others, against the United States, to ascertain the individual Eastern Cherokee Indians entitled to share in the fund awarded by the Court of Claims in said decrees, for which appropriation was made by the Act of Congress of June 30, 1906. The decree of the Court of Claims of May 28, 1906, provides that said fund described in item two of the decree of May 18, 1905, shall be distributed to the Eastern Cherokees, as individuals, whether East or West of the Mississippi River, parties to the treaties of 1835-36 and 1846, exclusive of the Old Settlers, and that in the preparation of the rolls of all persons entitled to share in said fund, the rolls of 1851 upon which the per capita payment to the Eastern Cherokees was made shall be accepted as a basis, and the fund shall be distributed to the individuals named in said rolls of 1851, or to their legal representatives. Therefore all persons now living, who were enrolled for the per capita payment in 1851 as Eastern Cherokees, either East or West, and all the legal representatives of persons so enrolled, who have died, should make application to the Commissioner of Indian Affairs, Washington, D. C., to be enrolled for participation in the fund arising from the decrees of the Court of Claims above referred to. Applications for minors and persons of unsound mind should be executed by their guardians or persons having their care and custody. All applications must be made upon the blank forms prescribed which may be obtained by applying to the Commissioner of Indian Affairs, or to the Superintendent of Indian School, Cherokee, North Carolina, or to the United States Indian Agent, Union Agency, Muskogee, Indian Territory. Applications not on the prescribed forms will not be considered. All applications must be filed by January 21, 1907. F. E. LEUPP, Commissioner of Indian Affairs.

SEALED PROPOSALS WILL BE RECEIVED at the office of Treasurer Pacific Branch, N. H. D. V. S., Soldiers' Home, Los Angeles County, Cal., until 12 o'clock, m., September 3, 1906, and then opened, for furnishing and placing on foundation one air compressor, in accordance with instructions and specifications, copies of which, with blank proposals and other information, may be had upon application to T. J. COCHRANE, Treasurer.

Auctions.

AUCTION

TUESDAY, 10 A.M. 2 P.M.

AUGUST 28th,

907 South Main St.

We are pleased to announce that we will close out at public auction the immense stock of new and secondhand furniture and carpets of L. C. Skeels, consisting in part of 25 new and secondhand roll top office desks and chairs, birdseye maple, mahogany and quartered oak dressers and chiffoniers, enameled iron and brass beds, hair, floss and cotton mattresses, large quantity bedding, extension tables, dining chairs, bookcases, desks, golden oak and weathered oak sideboards, china closets, buffets, wicker, oak and mahogany rockers and chairs, Morris chairs, dishes, curtains, portieres, square piano, two organs, folding beds, refrigerators, Axminster, Wilton, velvet, body Brussels and tapestry carpets, and art squares, rugs, butchers' refrigerators, gas and steel ranges, show cases, counters, stove fixtures, restaurant outfits complete, etc., etc. On account of buildings being moved, we are obliged to close out this immense stock, without reserve or limit. An unusual opportunity for dealers and private buyers.

Rhoades, Reed & Rhoades,

Auctioneers.

Office, 730 South Spring St.

Auction

Furniture and Carpets

730 So. Spring St.

Wednesday, Aug. 29, 10 a.m.

Large consignment for immediate sale consisting of 1 fine upright piano, bedroom suits, odd dressers and commodes, enameled iron beds, springs, mattresses, extension tables, rockers and chairs, fine weathered oak china closet, Haviland dinner set, book cases, drop head sewing machines, couches, mirrors, wardrobes, fine oval sideboard, chiffoniers, office desks, cabinet and upright folding beds, pictures, clocks, library tables, fine oak buffet, mahogany lady's desk, stands, 1 organ, 1 square piano, antique walnut furniture, hall tree, mantle mirror, piano bench, dressing tables, Axminster and velvet art squares, carpet sizes; carpets, rugs, cook stoves, gas ranges, kitchen tables, utensils, etc., etc. All must be sold on the date.

RHOADES, REED & RHOADES,
Auctioneers.

Both phones 1259.

Auction

Of Fine Furniture and Carpets From Van Nuys Hotel Removed to

847 S. Spring St.

WEDNESDAY, AUG. 29

AT 10 A. M. AND 2 P. M.

and continue until all goods are disposed of. Above consists in part of 2000 yards of Bigelow Axminster, Royal Wilton and Moquette carpets and rugs, 200 mahogany and birdseye maple rockers and parlor chairs, 30 couches, exquisite drapes, 100 lace curtains, oak and mahogany dressers and chiffoniers, 74 handsome pictures, choice subjects; also three combination iron safes, wardrobes, linoleum, 500 yards of hall carpet in one piece, suitable for halls or rooming houses, pillows, hair mattresses, stoves, etc.

C. M. STEVENS, Auctioneer.

AUCTION

1052 West 8th Street

Thursday, Aug. 30, 10 a.m.

Desirable furnishings of a 6-room flat, consisting of mahogany lady's desk, stands, mahogany and oak rockers, roman seat, fine oak hall seat, sanitary couch, lace curtains, portieres, pretty pictures, four mahogany dressers, elegant quartered oak dining-room set, consisting of 10-ft. extension table with chairs to match; oval china closet, carved sideboard, silverware, oak and enameled dressers, enameled iron beds, hair mattresses, 9x12 Axminster and Smyrna art squares, hall rugs, quartered oak book case, books, two boy's bicycles, cabinet folding bed, dishes, kitchen table, utensils, etc., RHOADES, REED & RHOADES, Auctioneers.

Office: 730 South Spring street.

Auction

Of Elegant Furniture of A 7-Room Flat—Tuesday, Aug. 28, at 10 a. m. at 416 S. Alvarado St.

Comprising handsome mahogany divans, rockers and reception chairs, birdseye maple, mahogany and quartered oak chiffoniers and dressers, mahogany center and library tables, handsome lace curtains and drapes, bookcases, Axminster and Brussels carpets and rugs, pictures, bric-a-brac, fancy rockers, expensive brass enameled beds, bedding, Davenport, polished oak extension table and dining chairs, china, silverware, glassware, fine gas range, kitchen utensils, etc.

C. M. STEVENS, Auctioneer.

Office 203 Tajo Bldg. Both phones.

AUCTION

Wednesday, August 29th, 10:30 Sharp

Entire furnishings of a 10-room house. 1809 Santee street.

Consisting of dressers, commodes, enameled bedsteads, sanitary and other couches, springs, mattresses and a full line of bedding, one 9x12 Wilton rug, several ingrain and other rugs, settee, toilet sets, stands, dining-room and kitchen chairs, 2 extension tables, side board, folding beds, mirrors, china and glassware, Jewel gas range, one fine ice chest, a number of nice rocking chairs, gas plate and cooking utensils. It will be to your advantage to attend this sale. Everything to be sold without reserve. R. N. KEMP & CO., Auctioneers, office 218 S. Broadway, room 211. Phones Home 1865, Main 2170.

Thos. B. Clark

AUCTIONEER

133 South Broadway

Red 2272 Home 1907

Feathered by Dust and Smoke?

Hyomei Remedy soothes and quickly relieves. At druggists and opticians, 50c.

Guaranteed cure in 5 days. Sold by Owl Drug Co. (6 stores.)

Classified Liners.

Times "Liner" Advertisers—Important. Note change in rate for Sunday classified advertisements. Commencing Sunday, October 1, 1905, the rate for Sunday "Liners" was raised to 1¼ cents per word for each insertion; minimum charge, 25 cents, as at present. This slight advance is amply justified by the present Sunday circulation of The Times, which averages over 70,000 copies. (When the 1-cent-per-word rate was established in 1893, The Times Sunday circulation was only 14,000 copies.) The "Liner" rate for the daily—1 cent per word—will stand as at present.

Telephone your want advertisements. Ring up "The Times" any time of day or night, and secure prompt and careful attention. Rates one cent a word each insertion in the Daily; 1¼ cents per word in the Sunday edition; minimum charge, 25c.

"Liner (classified) advertisements for Sunday insertion received over the counter or by telephone after 11 o'clock Saturday nights will be inserted under heading "Too Late to Classify."

The Times cannot guarantee accuracy or assume responsibility for errors of any kind occurring in telephoned advertisements.

Sunday real estate advertisements, to be classified properly, must be in The Times office before 10 o'clock Saturday nights. Rate 1¼ cents per word.

SPECIAL NOTICES—

HERMOSA MINING CO. NOTICE IS HEREby given that the annual meeting of the stockholders will be held at the office of the company, 309 Grant Bldg., Sept. 10, 2 p.m., for the election of directors and any other business that may come before the body. Bring your stock for escrow. W. A. WILLIAMS, Secretary. 28

WE WILL KEEP BOOKS FOR YOU; only $10 a month up. COLONIAL ADJUSTMENT COMPANY, Accountants and auditors. 622 Cit. Nat. Bank Bldg. Both phones 8532. 1

WE DISTRIBUTE ADVERTISING, BOOKlets, circulars, cards, city and suburban; good service guaranteed. SO. CAL DISTRIBUTING BUREAU, 206½ S. Broadway. Home phone Ex. 45. 13

HAVE YOU SEEN THE WOMAN IN THE window? The most wonderful demonstration of facial treatment ever shown. M. ELLA HARRIS & SON, 319 W. 3rd st.

DR. A. POLASKY, A WELL KNOWN OCulist, formerly of Des Moines, has offices 441 S. BROADWAY; 40 years experience in fitting glasses by the latest methods. H. 4133.

DR. W. J. HANEY, doctor of Suggestive Therapeutics, is now located at 319 S. SPRING ST., where he treats all forms of Nervous or mental troubles, to-

CALIFORNIA STEAM CARPET CLEANING WORKS, cleans carpets; upholstering and repairing. 239 E. 4th. Tel. Main 715, Home 715.

FEATHER PILLOWS RENOVATED AT ACME FEATHER WORKS, 725 San Pedro. Phone Sunset Main 1186, Home 8041.

BURLAP SHADES, PAINTS, WALL PAper, mouldings, shingle stain. WALTER BROS., 627 S. Spring.

ECZEMA—I GUARANTEE TO CURE IN A few weeks or no charge. MRS. WARNOCK, 617 Central ave. Phone Black 2871. 28

NOTICE—S. D. BRADFORD, IF STORAGE on boats is not paid in 10 days will sell for storage. E. J. MOORE. 28

WANTED—LAUNDRY OF HOTEL GUESTS to take home. Fine pieces only. 1732 E. 15TH ST. Phone South 1794. 30

DON'T FORGET LAUNCHES AND BOATS of all kinds for sale cheap at Playa del Rey, see the BOATMAN. 3

PARASOL AND GLOVE MAKERS. Buy here at factory prices. Big assortment. 117 W. FOURTH ST., H. W. Hellman Bldg.

RATE FOR ADS. UNDER THIS HEADING 10c per line; minimum charge 30c.

LACE CURTAINS LAUNDERED BY HAND. Home 24719, West 391. MRS. HEATH.

CHURCH NOTICES—
Miscellaneous.

JEWISH NEW YEAR AND ATONEMENT services, Simpson Auditorium. Modern, conservative, most impressive and beautiful, commencing Wednesday evening, September 19, will be conducted by Rev. Dr. Isidore Myers, Rev. Marcel Katz from Vienna Conservatorium of Music and eminent Oberkantor of large congregations, specially engaged from New York, will officiate, assisted by a magnificent male choir. Besides sermons by Rabbi Myers, some prayers in English will be used. Prices of seats, $2, $3, $4 and $5 each. Children (sitting with parents,) over 12, half-price; under 12, free; children under 6 not admitted. None admitted without ticket; worthy persons unable to buy tickets will receive complimentary ones from Rabbi Myers, 545 N. Flower st. Phones 5634, Main 1634. Tickets can be purchased and seats reserved at Simpson Auditorium daily (except Saturdays and Sundays,) 5 to 6 p.m.; Sundays, 2 to 5 p.m.; or any time through Max Cohn, 960 Georgia st. Phone Main 7136. 28

PERSONAL—

PERSONAL—HARRIS INSTITUTE OF DERMATOLOGY. You are cordially invited to call at ... Third st., and have explained to you the merits of the Harris Special Home Treatment, which positively stands alone as a cure for summer tan, freckles and wrinkles, and lends to the face a dainty refinement; price $5. Also inquire about Harris Cleaning Powder and Bleach Cream. Like magic they remove blackheads and create a perfect complexion. If you can not call write for complete price list and special information.

PERSONAL — PROF. ALTHOUSE, CELEbrated palmist, acknowledged by the best intellects as most remarkable reader of hands in this country; his readings—scientific, absolutely correct—must in no wise be classed with those of other readers in the city. Advice on all questions of life. Also casts horoscopes; high-class patronage. 305½ S. SPRING. 1

PERSONAL—LADIES, USE CHICHESTER'S English pills; best; safest; only reliable; take no other; buy of your druggist, or send 4c stamps, for particulars and booklet for ladies. CHICHESTER CHEMICAL CO., Philadelphia, Pa.

PERSONAL—THIS NOTICE AND 25c SEcures you a scientific reading, head, hand, cards or psychic methods; in love, marriage, or business affairs. PROF. STONER, Suite 7, 330½ S. Spring st. Satisfaction guaranteed. 28

PERSONAL—ST. ELMO. PSYCHIC AND LIFE READER. ADVICE ON ALL AFFAIRS OF LIFE. 406 WEST 7TH ST. THE WALLACE. 1

PERSONAL—GLENDORA—A TRUE AND HONEST PSYCHIC. LIFE READER AND PALMIST. READINGS BY MAIL, $1.00. YOSEMITE, 118½ S. BROADWAY. Hours 10 a.m. to 7 p.m.

PERSONAL — MRS. PARKER, RELIABLE palmist and life reader, business, law suits, mineral locations described. Speculations, love, travels, health; all affairs of life. 444 SOUTH SPRING, room 1, 50c and $1.

PERSONAL—MRS. MASSON, THE NOTED London palmist, is at 322 S. SPRING ST. Readings are conscientious and scientific and give the precise information desired. HIGH CLASS PATRONAGE SOLICITED.

PERSONAL—JOHN SLATER, CIRCLE TOnight, 8:15 sharp, private readings daily, 10 to 4. THE CHULA VISTA, 317 W. 3rd st. 28

PERSONAL—MRS. J. J. WHITNEY, BUSINESS SEERESS, LIFE READER. Messages from departed friends. 415½ S. SPRING.

PERSONAL — DEISOPHY (GOD-SCIENCE,) better than Theosophy; investigate. Write MOHMD. ABDUL HAQQ, missionary from India, San Diego, Cal.

PERSONAL — MRS. SHAFFER, PSYCHIC and card reader. 514 MAPLE AVE., near 5th st. Hours 9 a.m. to 9 p.m. 12

PERSONAL—MME. ORA, PALMIST AND card reader; ladies 25c; gents, 50c. 331½ S SPRING.

WANTED—
Help, Male.

WANTED — PHOTOGRAPHER TO DO printing; must be first-class and give city references. Call at 210 S. HILL, between 10 and 12 a.m. 29

WANTED — BRIGHT, WILLING BOY TO work at trade. Apply early Tuesday morning. GLOBE IRON WORK, 951 N. Main. 28

WANTED—A CARRIER LIVING IN WESTern part of city, for morning paper route, between Pico and Adams, west of Western ave. Papers delivered to carrier at Pico and Western. Ring SOUTH 1858.

WANTED — PRINCIPALS FOR GRAMMAR schools in California and Arizona; also for other positions in California. BOYNTON & ESTERLY, 525 Stimson Block. 2

WANTED — TAILOR, CORNER OF SIXTH AND ALVARADO. 29

WANTED — 2 GOOD LABORERS TO LOAD wagons. Apply close to 10th and Arapahoe ready for work. 28

WANTED — AN EXPERIENCED TURKISH bath man. Apply 449 S. HILL ST. 28

WANTED—
Help, Male.

WANTED—

TELL EVERYBODY.
Everybody MURRAY & READY. They give work, but MURRAY & READY, everybody work.

MURRAY & READY, 127-129 S. Los Angeles street, Los Angeles, Cal.
Leading employment and labor agents.
Phone Sunset Broadway 4630.
Phone Home 2028.
THE RIGHT OF MAN TO LIVE.
THE RIGHT OF MAN TO WORK.
NO DISCRIMINATION.
OUR SAN FRANCISCO OFFICES
GAVE IN 1905 69,500 MEN WORK. WE HOPE OUR L. A. OFFICES WILL SURPASS THAT.
EMPLOYERS, ATTENTION.
Our investigation and segregation results in the production of first class male help.
IF YOU WANT THE BEST HELP, AS OTHERS DO, SEND YOUR ORDERS TO US.

25,000 MEN WANTED AT DIFFERENT PLACES.
FREE FARE. WHY?
Because Murray & Ready want 555 drillers, hammermen, laborers, teamsters, etc., $67.50 month up, at WEED, SISKIYOU CO., on the borders of Oregon. You go via Lathrop and Sacramento.
DON'T FORGET, FREE FARE BY RR.

LOOK, NEARLY 2000 MILES, TO LEWISTON, IDAHO.
You leave Los Angeles S. P. Arcade Depot, via Lathrop and Sacramento, to Portland, Or., by O. R. & N. R.R. to RIPARIA, WASH., and continue to Lewiston, Idaho. Think of it, four States. Special fare, only $11.30—eleven dollars and thirty cents.
12,000 MEN WANTED.
Teamsters, laborers, drillers, hammermen, cooks, waiters, etc.; wages $2.25 to $6 day.
CROWDS GOING. ARE YOU?

TONOPAH & TIDEWATER R.R. CO.

Via Ludlow ... Fare and fee,	$2.95
50 teamsters ...	$2.50 day
60 drillers ...	$2.50 day
40 laborers ...	$2.25 day

ALL FREE FARE TO
CALEXICO, ARIZ. SALTON SEA.
LAS VEGAS, NEV. YUMA, ARIZ.
BARNWELL, Searchlight district.
Different places in NEW MEXICO.
We can use about 3000 men at the above places. Carpenters and helpers, pile driver men, bricklayers, teamsters, engineers, laborers, and different other classes. Call on us. Wages $2.25 to $3 day.
FOLLOWING ARE A FEW OTHER JOBS we offer you. We have thousands of others.
CHEAP RATES EVERYWHERE.
SOME FREE FARES.

$1 OFFICE FEE.	THAT'S ALL.
10 laborers, city ...	$2 to $2.50 day
5 laborers near city ...	$2.50 to $3 day
11 shovelers for beach ...	$2.50 day
3 laborers for warehouse ...	$2.40 day
4 concrete mixers, city, 8 hrs ...	$2.50 day
3 laborers, city, special ...	$2.25 to $2.50 day
Man and wife, Arizona ...	$60, found
2 rock men, Riverside county ...	$2.50 day
4 teamsters, city, 4 horses ...	$2.50 day
FOR THE BEACH.	
15 teamsters ...	$2.25 day
13 shovelers ...	$2.50 day
MECHANICAL.	
3 blacksmiths, country ...	$2.50 to $3.50 day
2 machinists ...	$4 day
1 horseshoer ...	$3 day
1 pattern makers, city ...	$3.60 day
1 blacksmith's helper, carriage work ...	$2 day
6 carpenters, 8 hours ...	$3.50 day
4 rough carpenters, city ...	$2.50 day
1 blacksmith, Nevada, free fare ...	$3 day, board
3 cement finishers, city ...	$4.50 day
FOR THE FRUIT FIELDS.	

15 men for fruit fields; can take families; good camping grounds.

COOKS.	
1 cook, city restaurant ...	$40, found
1 cook, city ...	$15 week
1 second house man ...	$35, room and board
2 potwashers, city ...	$32, board
2 dish washers, city ...	$10 week
2 butchers, country ...	$40, found
1 cook, city restaurant ...	$15 week
2 silver men, hotel, city ...	$30, board

MURRAY & READY, 127-129 S. Los Angeles st., Los Angeles.
Our San Francisco and other offices are located—
San Francisco, 10th and Market sts.
San Francisco, 11th and Market sts.
Oakland, 469 Sixth st.
Stockton, 132 N. Hunter st.
Sacramento, 1021 4th st.
Oroville, opposite P.O.
BAKERSFIELD,
EL PASO, TEX.,
NEW ORLEANS, LA.
We are establishing twenty-four other offices. We'll tell you more later.
WITHOUT SLEEP NO MAN CAN WORK.
—SO—
we have built a workingman's lodging-house, 10th and Market st., San Francisco; 500 beds, only 25c a night.
MURRAY & READY. MURRAY & READY. 28

WANTED—
HUMMEL BROS. & CO., EMPLOYMENT AGENTS. Established 1891.
A strictly first-class, reliable agency.
All kinds of help promptly furnished.
Satisfaction guaranteed.
116 and 118 E. SECOND ST.
Between Main and Los Angeles streets.
Largest and best equipped offices on the Pacific Coast.
TELEPHONE MAIN 509.
HOME EXCHANGE 509.
Your orders and correspondence solicited.
Time keeper, commissary man, Arizona, $50 etc.; night engineer, $2.75 and lunch; camp blacksmith, New Mexico, $75 etc., free fare; amalgamator, $4; carpenter, mine, $3 and board; man, home place, $30 etc.; carpenter, mine, $3 and board; man, home place, $30 etc.; fireman on thresher, $2.25 etc.; boy to do chores, $20 etc.; clerk, grocery, $11 week; ranch blacksmith, Nevada, $60 etc.; young man as stenographer, and tend store, $40 etc., Nevada; harness makers for San Francisco, $3; upholsterer and carpet layer, Arizona, $21 week; house carpenters, $3.50; cabinet makers, $3.50; ranch blacksmith, $2 and board; tool sharpener, $3 and board; miners, $3; muckers, $1.75 etc.; meat cutter, country, $50 etc.; slaughter-house butcher, $50 etc.; married man, orchard, $45 and house; 50 men for harvest, $2 etc.; 30 ranch hands, $35 etc.; man for orchard, $30 etc.; 10 milkers, $35 and $40 etc.; laborers, city, and country, $2.25; men to pile beans, $1.50 etc.; teamsters, $2, $2.25; track laborers for Las Vegas, ship tonight; 100 other orders.
HOTEL DEPARTMENT.
Fry cooks, hotel, $60 etc., $65 etc., $90 etc.; fry cook, restaurant, $16 etc.; cook and helper, city, $70 etc.; cook and helper, ranch, $75 etc.; second cook, hotel, north, $75 etc.; chef, restaurant, Arizona and beach, $30; boarding-house cook, $40 etc.; second cook, restaurant, beach, $15 etc.; Italian cook, $45 etc.; baker, country, $15; bakers' helpers, $8 etc., $9 etc.; bread baker, beach, $16 etc.; cake bakers' helper, $10, marker and sorter, $15; laundry man, Arizona, $35 etc.; colored man and wife, bath and laundry, $50 etc.; bath man, $9; waiters, $9, $10, $10.50, $25 etc., $30 etc.; waiter, Catalina, $12; waiter and waitress, beach, $55 etc.; house man, hotel, $25 etc., $35 and meals, $45; dishwashers, $7, $8, $25 etc., $30 etc.; pot washers, $8, $25 etc., $35 etc., $40 etc.; vegetable man, $8, $35 etc., $35 etc.; helps, hall waiter, beach, $35 etc.; kitchen porter, $40; laundry man, hospital, $40 etc.; bell boys, $10 etc., $15 etc.; restaurant porter, beach, $8; soda dispenser, $15 and meals; hotel porter, beach, $30 etc.; checker, laundry, country, $13 week; second cook, hospital, $45 etc.; hotel porter, city, $30.
See our woman's list under Female Help Wanted.
HUMMEL BROS. & CO., 28 116-118 E. Second st.

WANTED—
CROWLEY'S LABOR AGENCY,
MAIN 2978. HOME 2322.
111½ E. Second st.

SPECIALS	TODAY
2 COMMISSARY CLERKS ...	$75 month
STENOGRAPHER ... R.R. CO. ...	$90 mo.
BLACKSMITH ... CITY ...	$3.50 day
TIMEKEEPER ... near city ...	$40 mo. and fd.
CHOREMAN, INSTITUTION,	$25 mo. B & R.
Man run excavator ... city ...	$3.25 day
2 Plasterers ...	$5 day
Tool sharpener ...	$4 day
Camp cook and flunky ...	$90 mo.
Man ... Co. work, Catalina ...	$50 mo.
Teamster ... CATALINA ...	$55 mo.
Blacksmith, camp, near city,	$2.50 day and fd.
Blacksmith helper ... city ...	$2.25 day
Cook, ... SMALL CAMP, CITY, ...	$45 month
CAMP COOK ... WATER CO. ...	$45 mo.
Blacksmith ... CITY ...	$3.50 day
GREAT BORAX CO.	
SECOND COOK ...	$45 month
2 BRIDGE CARPENTERS ...	$3.50 day
300 teamsters ...	$2.50 day
FARE...TODAY...FREE	
LAS VEGAS	
SHIPMENTS ...	DAILY
CAMP COOK AND FLUNKY ...	$90 mo.
300 trackmen ...	$2.25 day
ARIZONA	
FARE......FREE	
10 bridge carpenters ...	$3 day
20 carpenters' helpers ...	$2.25 day
WORLDS...OF...WORK	
SEE ... COMPLETE ...	LISTS

28

WANTED—HANSEN EMPLOYMENT AGENCY, 204 E. 2nd st. Both phones 383. Horse cuffer, $52 month, one $60 month; 25 carpenters, $3.50 day, 8 hours; man to mow hay, $2 day; carriage painter, $3 day; man and wife, ranch, $75 month; man and wife, institution, $40 month; milkers, $35, $40 mo.; milk wagon driver, $45 month, one $50 month; ranch hands, $30 to $40 month; hay balers, $2 day and found; hay pitchers, $1.50 day and found; tinner, $3 day; 50 men, gas engine works, $3.50 day; 15 mine drillers, $2.50 day; 3 horse cuffers, $12 week; sign painter, $3 day; marker, laundry, $16 week; 6 carpenters, $3 day, R.R. work, 20 scraper and wagon teamsters; lumber men, 30c hour; laborers, $2.25 day.
HOTEL DEPARTMENT.
Chef cook, $20 week; bus boy, $30 month and found; waiter, $10 week; bread foreman, $22 week; silver man, $30 month and found; dish washers, $7, $8, $9 week; candy maker, $3 day; man and wife, ranch, $75 month. Other good positions. 28

WANTED — RED CROSS EMPLOYMENT Agency, 134 E. Second st. Laborers, $2 and $2.25 and $2.50; we are shipping men to Barnwell tonight, free fare; we want blacksmiths, milkers, ranch hand, and all other kind of labor, men; also hotel and restaurant help of all kinds. For full list of help wanted see our bill boards. 28

WANTED — A PRINTER, 428 CENTRAL AVE. Job work, etc. 29

WANTED—
Help, Male.

WANTED—
CHARLEY NAKAMURA'S JAPANESE EMPLOYMENT AGENCY.
House and window cleaning.
Waiters, cooks, porters, laborers, etc.
646-648 Wall street.
Phone—Main 1145, Home 6733. 11

WANTED—JAPANESE.
PACIFIC EMPLOYMENT BUREAU,
Largest and most popular agency,
631 W. Sixth street, Los Angeles, Cal.
House cleaning department.
Window cleaning department.
Phones—Home 1078, Main 1714.
General labor contractors; every department assures responsibility. 28

WANTED—MIDDLE-AGED MAN TO WORK on Las Vegas ranch. One who thoroughly understands irrigation, seeding and care alfalfa and farming generally. To the right man with good recommendations will pay the best of wages, with contract one to three years. Write WALTER R. BRACKEN, Secretary Las Vegas Mercantile Co., Las Vegas, Nevada. 31

WANTED—
JAPAN A. B. C. EMPLOYMENT AGENCY.
Oldest and Largest Agency in the city,
802 SOUTH OLIVE ST.
Phones—Main 1947; Home 5715.
We furnish all kinds of first-class help promptly with responsibility.
HOUSE-CLEANING DEPARTMENT.

WANTED — 300 TEAMS AND PRACTICAL experienced farmers to put in crops at once at Corcoran, Kings county, Cal. Will hire by the day or acre, or will rent in tracts to suit, cash or crop rental; liberal terms, rich, level, well irrigated land; houses and barns furnished. SECURITY LAND & LOAN CO., 118 Court st., Los Angeles.
SPECIAL EXCURSION, ABOUT HALF FARE, NEXT TUESDAY NIGHT. 28

WANTED—FOR U. S. ARMY; ABLE BODied unmarried men, between ages of 21 and 35, citizens of United States, of good character and temperate habits, who can speak, read and write English. For information apply to RECRUITING OFFICER, 115½ N. Main st., Los Angeles, Cal.

WANTED—A FIRST-CLASS ACCOUNTANT and office manager to take charge of an important department for a large corporation. Must have executive ability and business experience, as well be a good bookkeeper; No. 1 references required. Address Y, box 184, TIMES OFFICE. 29

WANTED — EXPERIENCED OFFICE AND mercantile assistants should leave their applications with us for good positions; we ask no advance fee for our services; established in 1900; highest bank and mercantile references. Apply in person only. EDUCATIONAL EXPERT CO., 525 Byrne Bldg.

WANTED — GOOD STEADY RELIABLE man to join as partner in established business, covering Pacific Coast; must invest $300 with services. You can make $150 per month. This is clean agreeable work; will teach you the business. Call for information, 702 S. SPRING, room 209. 28

WANTED—
JAPANESE EMPLOYMENT AGENCY,
503 W. Sixth st. Home 5353, Main 1533.
COOKS, WAITERS, PORTERS,
Ranch hands, house and window cleaners.
BY HOUR, DAY OR CONTRACT.

WANTED—SADDLE FOREMAN IN LARGE western factory; must be A1 man on all grades of stock and English work; references required. Address V, box 119, TIMES OFFICE. 29

WANTED—THREE MEN, AGE 18 TO 35, wanted at once to prepare for government railway mail clerks. Starting salary $800. See today or Tuesday or Thursday evening. W. R. SMALL, 307 Douglas Bldg. 1

WANTED—A RELIABLE OFFICE MAN with $2000 to invest in established manufacturing plant, good salary; none but responsible persons need apply. References required. Address ROOM 609, Delta Bldg., city. 28

WANTED — THOROUGHLY COMPETENT construction engineer desirous of good position with a well-established firm. Send references to THE WOODRUFF CO., 1557 Franklin st., San Francisco, Cal. 1

WANTED—FIRST-CLASS ARCHITECTURAL designer for high-class work; a good position for the right man. Send specimens and references to THE WOODRUFF CONSTRUCTION CO., 1557 Franklin st., San Francisco, Cal. 1

WANTED—2 SOBER ARTHLETIC YOUNG men to act as life savers on the beach, must be first-class swimmers and oarsmen; do not apply unless experienced in handling a surf boat. Apply in person to MANAGER, Long Beach Bath-house. 30

WANTED—ANY INTELLIGENT PERSON may earn $40 to $50 monthly at home in spare time corresponding for newspapers; no canvassing. Experience unnecessary. Send for particulars. PRESS SYNDICATE, Lockport, New York.

WANTED—BOOKKEEPER AND STENOGrapher. Young man. Permanent if suited. All applications must be in own handwriting. No personal interviews granted. State salary. Address 608 PACIFIC ELEC. BLDG. 29

WANTED—BOY 16 TO 18, STRONG AND willing, good habits, anxious to learn trade; call Tuesday or Wednesday, 8 to 9 a.m. PHILLIPS HEATING CO., 1224 S. Figueroa st. 28

WANTED — YOUNG MAN FOR DRIVER and collector; must give reference. Call before 9 a.m. or between 12 and 1 p.m., MUNGER'S LAUNDRY, 925 S. Los Angeles st. 28

WANTED — FIRST CLASS WATCH MAker, an engraver preferred; must be good honest man, able to wait on trade; permanent position. Address Y, box 186, TIMES OFFICE. 30

WANTED—
JAPANESE EMPLOYMENT AGENCY,
421 S. SAN PEDRO ST.
First-class cooks, waiters, houseworkers; also ranch hands. Phone Main 6136, Home 4759.

WANTED—REGISTERED PHYSICIAN, CApable of taking charge of office; allopathic, homeopathic or eclectic; permanent position to right man. Call 9 a.m., DR. GREENE & CO., 254 S. Broadway.

WANTED—ACCOUNTANT, MAN ABOUT 35, capable of superintending entire office staff in large business; permanency for competent head; salary $2000 and a future. 626 BRYSON BLDG. 28

WANTED—MAN FOR PERMANENT POSItion with salary and commission who can take a small tea and coffee route and build it up. Everything furnished. Apply 2302 S. UNION AVE. 28

WANTED — BRIGHT YOUNG MAN, GOOD penman, with experience in office work, for position as assistant to agent railroad office at beach town; salary $45 to $50; good future. Apply 525 BYRNE BLDG. 28

WANTED—GOOD ASSAYER FOR GOLD and silver mine in Mexico. Spanish necessary. Address stating qualifications and references. SAHNAYACAN MINING CO., Ocampo, Chihuahua, Mexico. 3

WANTED—FURNITURE AND CARPET salesman, want experienced man about 30 years of age; state age, experience and salary wanted or no attention will be paid. Address Y, box 163, TIMES OFFICE. 29

WANTED—EXPERIENCED CANVASSERS for high grade book, magazine proposition. The most liberal offer ever made by an American publisher. 541 CHAMBER OF COMMERCE.

WANTED — STRONG, INTELLIGENT BOY about 18, to card cars, willing to work nights. Apply Monday after 9 a.m., 520 H. W. HELLMAN BLDG.

WANTED—FIRST-CLASS, ALL AROUND machinists, wages $3.75 per day, 9 hours. Apply Room 104, THE FRONTENAC, 212-222 Grand ave. 31

WANTED—AT ONCE YOUNG MAN TO wash dishes, wait on tables and help around store, wages $6 and board. 956 S. BROADWAY.

WANTED — BRIGHT BOY TO LEARN trade, no school boy wanted. Apply 8 a.m. Tuesday. BROWN & LOVE STEEL & COPPER PLATE EMBOSSERS, 420 W. 4th. 28

WANTED—AUTOMOBILE REPAIR MAN for floor work; none but experienced man need apply. ALFRED C. STEWART, 10th and Santee sts. 28

WANTED—SCRAPER TEAMS AND SAND teams, $5 per day. EDISON ELEC. CO. STATION, Alhambra ave. See superintendent at plant. 30

WANTED—3 OR 4 FLOOR LAYERS AND scrapers. Call at 772 SAN JULIAN ST., Tuesday morning, between 7 and 8 o'clock. 28

WANTED—MAN WITH $100 TO BUY AND manage half interest in well paying business. Call afternoons at 415½ S. SPRING ST., room 18. 28

WANTED — 10 BAKERS AND BAKER'S helpers, cooks, dish washers and kitchen help for San Francisco. GIBBS, 2000 Bush st., San Francisco.

WANTED—YOUNG MAN DESIROUS OF musical education in exchange as companion for invalid; board, room and $15 monthly furnished. Apply 327½ S. SPRING. 28

WANTED—GOOD DRIVER, ONE WHO thoroughly knows the city for delivery wagon; steady position. Call 2197 SOUTH LOS ANGELES ST. 28

WANTED—RELIABLE GENTEEL REAL estate salesman, to sell on commission, first-class establishment. Address V, box 197, TIMES OFFICE. 28

WANTED—LABORER TO HELP CARPENter, $2 per day. Come ready to work. M'PHERSON ST., 2 blocks south of 9th st. 28

WANTED — GENERAL MERCHANDISE clerk, who can speak Spanish, $35, room and board, if married $40 and partly furnished house. Apply 525 BYRNE BLDG. 28

WANTED—MAN TO DO CHORES AND grading on small place, wages $15 per month; good home to the right party. Call MAIN 5114.

WANTED—DRAPERY MAN CAPABLE OF taking charge of work room and hanging all work. LYON-M'KINNEY-SMITH CO., 652 S. Broadway.

WANTED—A LINOTYPE MACHINIST-OPerator or Duplex pressman who can care for linotypes. Address EVENING INDEX, San Bernardino, Cal. 28

WANTED — AN EXPERIENCED COFFEE and tea solicitor, good percentage given to right party. Call at 2669 N. GRIFFIN AVE., before 8 a.m. or after 5 p.m. 29

WANTED—
Help, Male.

WANTED — STRONG YOUNG MAN OF good habits to drive delivery wagon; must have some experience in grocery store and understand horses. Apply AMBROSE & CO., 1836 E. First. 28

WANTED — SALEMAN WANTED WITH knowledge of kitchen utensils and hardware preferred; 10 young men wanted immediately at 218 N. Los Angeles. M'WHORTER BROS. 28

WANTED — PATENT OFFICE DRAUGHTSman; first-class; an experienced man only. C. H. CO., 401-402 Henne Bldg. 28

WANTED — SALESMAN TO SELL TO THE trade and residences, high-class wicker furniture, large field open; wages paid. WICKER MANUFACTURING CO., 452 Broadway. Call Manager, C. S. Lamb. 29

WANTED—YOUNG GENTLEMAN TO ACT as instructor for skating rink. Apply to MR. HEMPEL, Morley's Spring st. billiard hall, 10:30 a.m. 28

WANTED — BRIGHT, ACTIVE BOY, 15 years old, for light work in small hotel, $30 a month. BROADWAY EMPLOYMENT OFFICE, 316 S. Broadway. 28

WANTED — EXPERIENCED INSURANCE man to handle accident and health policies. Call between 9:30 and 12 noon today. WILL S. WHITE, 330 S. Hill st. 29

WANTED—FOR LEE HYPNOTIST CO., ONE hustling advance man; also two refined young men, from 18 to 24 years old. Apply from 9 to 11 a.m. ROOM 614 Hayward Hotel. 28

WANTED — BRIGHT, NEATLY DRESSED boy, about 10 or 12 years. Office and errands; references. ROOM 27, 228 Mercantile Place. 28

WANTED—YOUNG MAN ABOUT 18, LIVing home, to work in coffee store; wages $35. Address Y, box 176, TIMES OFFICE. 28

WANTED—RELIABLE MAN CAN MAKE $125 per month, easy business; small investment and reference required. Address Y, box 196, TIMES OFFICE. 29

WANTED—GOOD MAN TO TAKE CHARGE of building, make out estimates and act as working foreman. L. A. BUNGALOW CO., 512 Citizens Nat. Bank Bldg. 29

WANTED—5 GOOD CARPENTERS $3.50 PER day at OCCIDENTAL COLLEGE, corner Ave. 50 and Monte Vista st., this morning.

WANTED—A BOY WHO HAS HAD SOME experience in packing goods for shipment. Apply BISHOP & CO., 7th and Alameda. 28

WANTED—YOUNG MAN TO DO LIGHT janitor work for his tuition. WOODBURY BUSINESS COLLEGE, 809 S. Hill st. 28

WANTED — GOOD ALL-AROUND BAKER, steady job. HUNT'S STEAM BAKERY, S. First st., San Jose.

WANTED—TWO GOOD FINISHERS, WILlard ave., half block north of Prospect ave., HOLLYWOOD. 30

WANTED—A STRONG BOY TO HELP cornice maker, one who is willing to work. Call early at 1035 W. 39TH. 28

WANTED—A STRONG BOY FOR FACTORY work. Apply BISHOP & CO., 7th and Alameda. 28

WANTED—GOOD BOY 16 OR 18 TO LEARN the glove business. SOUTHERN CALIFORNIA GLOVE CO., 334 E. First st. 29

WANTED—A1 REPAIR MAN, NO OTHER need apply. SUPERIOR AUTO CO., 130 E. 9th st. 28

WANTED—EXPERT OIL BURNER SETter. Apply SIEVERT OIL BURNER CO., 1007 N. Alameda st. 29

WANTED—MAN HELP MANAGE FEED and fuel business; pays $80 month. Small investment. WRIGHT, 202 Byrne Bldg. 29

WANTED — BAKER'S HELPER WHO HAS had some experience. Call at MOODY PIE BAKERY, 742 Turner st. 28

WANTED—FIRST-CLASS COAT MAKER BY piece or week, good wages. 445 PINE AVE., Long Beach. 29

WANTED—UP TO DATE CUTTER AND tailor for the country. Apply to L. ZINNAMON, 254 S. Broadway. 28

WANTED—BOY WITH WHEEL TO DELIVer packages. HENRY J. PAULY CO., 215 New High st. 28

WANTED—GOOD, BRIGHT, RELIABLE boy 17 to 18 for good concern, salary $30 to begin. Apply 525 BYRNE BLDG. 28

WANTED—YOUNG MAN 18 TO 24 YEARS of age for general office work. Address Y, box 149, TIMES OFFICE. 28

WANTED—A BARBER FOR HALF DAY and evenings, or Wednesday, Saturday and Sunday. Apply at 818 CENTRAL AVE. 29

WANTED—MAN FOR ALFALFA RANCH work, close in. Apply WALDORF SALOON, 136 S. Broadway.

WANTED — GOOD PRESSER ON LADIES' garments. DYING & CLEANING WORKS, 614 W. 6th.

WANTED—A BOY 17 OR 18 YEARS OLD with wheel. Call at 208 WEST 2ND ST. 28

WANTED—A FIRST-CLASS FURNISHING goods salesman. Apply CITRON'S SHOP, N.E. corner Third and Main.

WANTED—BOY FOR BOOK STORE, WITH wheel. Address Y, box 192, TIMES OFFICE.

WANTED—GOOD ERRAND BOY, ONE with wheel preferred. JAS. W. LANG CO., 239 S. Los Angeles st. 28

WANTED—BOY TO DRIVE DELIVERY wagon, must be acquainted with city, $7 per week. 425 S. BROADWAY. 28

WANTED—MAN TO TAKE CARE OF YARD Will give room and board. He can do outside work. 1006 S. HOPE. 28

WANTED—GOOD STRONG BOY TO WORK in wood and coal yard. E. J. JACQUES, 22nd and Hoover. 28

WANTED—A SHELL JEWELRY INLAYER and polisher. LORD & CO., 21 Pine ave., Long Beach. 28

WANTED—YOUNG BUTCHER TO DRIVE wagon. PICO AND OLIVE. 29

WANTED—PLASTERER, TO PLASTER 6-room cottage. 224 W. 55TH ST. 28

WANTED—CARRIAGE PAINTER. CALL in morning. 360 SOUTH ALAMEDA. 29

WANTED—2 FIRST-CLASS INSIDE FINishers; non-union. Call up MAIN 2966. 28

WANTED—ALL AROUND GOOD FRESCO painter. 410 ALCOTT PLACE, Pasadena. 28

WANTED—BRIGHT YOUNG WOMEN. APply 622 S. HILL ST. 28

WANTED—A GOOD ALL AROUND PAINTer. JOE FELLOWS, Terminal, Cal. 30

WANTED—
Help, Female.

WANTED—3 COOKS, $35; 2 SECOND GIRLS $25; child's nurse $25; cook, San Diego $30; waitress for boarding-house $25; child's nurse, San Diego $30; waitress for mountains $25; many girls $15 to $35; 2 kitchen helpers $30; nervous sanitorium $30. Address BUREAU OF SERVICE, Phones 745, Pasadena. 28

WANTED—GERMAN OR FRENCH, SECond girl; cooks, small hospital, $30; 3 housekeepers, for family; young girl to assist $15. 139½ SOUTH FIGUEROA. Main 5716; Home 6791. 28

WANTED—A GOOD HELPER IN DRESSmaking shop. 615 SOUTH OLIVE. 28

WANTED — A GOOD COOK, CITY REFerences. Apply at 310 SOUTH HILL ST., between 10 a.m. and 5 p.m. 29

WANTED—A GOOD GIRL FOR BINDERY work, experienced. DILLINGHAM PRINTING CO., 315 West 2nd. 29

WANTED—FINISHER ON COATS THAT IS experienced button holes. 752 S. SPRING. 29

WANTED—WE WANT TWO WAITRESSES for country hotel $30 and found. Free fare. Call 134 E. 2ND ST. 28

WANTED — LADY WITH $250 AND UNderstanding kodak finishing, can have a good salary in addition to profits in the business. PHONE SOUTH 5532. 28

WANTED—A FIRST-CLASS WAITRESS; must have experience in check work. Apply at THE PORTSMOUTH, 520 S. Hill st. 28

WANTED — LADY COMPOSITOR, COUNTY office, day work, 25c, steady situation, pleasant office, beach town. Address W, box 49, TIMES OFFICE. 28

WANTED — YOUNG WOMAN TO ENTER the training school of the EMERGENCY AND GENERAL HOSPITAL, 418 Crocker. Two years' course.

WANTED—COMPETENT GIRL FOR GENeral housework. Inquire at E. C. COLLINS'S MILLINERY STORE, 249 S. Broadway. 28

WANTED — A GIRL FOR HOUSEKEEPING; must be experienced. Home 5972. 227 N. FLOWER.

WANTED — EXPERIENCED HOTEL CHAMbermaid. HOTEL BELLEVUE TERRACE, Sixth and Figueroa. 29

WANTED — GOOD GIRLS FOR GENERAL house work, small families, wages $30. Call 206½ S. BROADWAY, room 10. 29

WANTED—A GIRL FOR GENERAL HOUSEwork and to assist in cooking, adults only; a quiet home. PHONE 39047. 28

WANTED—FIRST CLASS OPERATORS FOR power machines. Apply UNITED MILLINERY CO., 535 S. Broadway. 28

WANTED — STENOGRAPHER, HOURS short, work light, $3 week. Call mornings, 211 DELTA BLDG., 426 S. Spring st. 28

WANTED — A MIDLE-AGED WOMAN FOR house work in a small family; good home, wages $20. Apply 124 W. 31ST ST. 28

WANTED — FIRST-CLASS BUTTONHOLE maker on coats. 120 N. MAIN ST., room 5. 29

WANTED — GIRL TO DO TYPEWRITING; must write neat hand, $6 per week. 515 CHAMBER OF COMMERCE BLDG. 28

WANTED — YOUNG LADY CLERK; ONE having experience in dye store. BOSTON DYE WORKS, 221 N. Spring. 28

WANTED—2 CHAMBERMAIDS, 2 DININGroom girls. Call at 1228 INGRAHAM. 28

WANTED — 2 GOOD CHAMBERMAIDS, 128 E. FOURTH, Hotel Venice. 28

WANTED — A SMART GIRL FOR OFFICE work. 319 S. SPRING ST., room 26. 29

WANTED — YOUNG LADY CASHIER, APply at 305 S. SPRING ST., this a.m. 28

WANTED—GIRL FOR GENERAL HOUSE work. 1132 ELDEN AVE. 28

WANTED — WAITRESSES AT HOTEL ROSSLYN, 443 S. Main. 29

WANTED—
Help, Female.

WANTED—
HUMMEL BROS. & CO., 116 E. 2nd.
Waitress, mining camp, Arizona, $35 and fare; stenographer for Nevada, $30 and fare, employer here; waitress, Nevada, $30 etc.; chambermaid, half day, $6 week; cook, 8 to cook for, city, easy place, $40 etc.; 2 waitresses, small place, $25 etc.; arm waitress, $9 and $10 week; waitresses, city, $25 etc.; waitresses, ordinary, $25 etc., north; chambermaid, $27.50 and room; chambermaids, $30; waitress, Arizona, $30 etc. and fare; waitress, Riverside, $25 etc.; Redlands, $25 etc., $30 etc., and fare; waitress, Riverside, $25 etc., Redlands, $25, etc.; chambermaid, Catalina, $25 etc.; woman for delicacy store, $7 week; laundress, country, $30 etc.; mangle girls, $20 etc.; chambermaids, country, $20 etc.; house girls, $25 etc., $30 etc.; girls to assist, $15.
28 HUMMEL BROS. & CO., 116 E. 2nd st.

WANTED — AT MARK'S EMPLOYMENT Agency, 215 W. Fourth. Phone 4158, Main 431. Book-keeper for wholesale house, $10 per week; 5 hotel waitresses for hot springs, $25 a month and fare advanced; 4 hotel waitresses, city, $25; 12 waitresses, city, $9; experienced woman to take charge of linen room, $30; 2 girls to serve in cafeteria, $7 and no Sunday work; 2 seamstresses, $1.50 a day; chambermaid for half a day, $25; chambermaid, city, $1 per day; second girls for private family of 3, $25; girl for cook, family of 4, beach, $30; cook for institution, city, $30; cook, for 10 people, city, $40; girls for private family, $20, $25 and $30; pantry woman, city, $30; kitchen helper, $1 per day. 28

WANTED — FAMILY COOK, $40; FAMILY cook, Ocean Park, $35; Redondo, $35; Altadena, $35; ranch cook, $15; 2 family cooks, city, $35; colored cook, $30; cook and second girl, Redlands, $35 and $25; cook and second, city, $35 and $25; second girls, some care of children, $30; lady's maid, Redlands (with references,) $30; parlor maid and waitress, $30; another, $25; upstairs and sewing, $25; cook, first-class cafeteria, $15; boarding-house cook, $30; restaurant cook, $45; institution cook, $35; front pantry woman, $30; waitress, Riverside, $35; many chambermaids, $30; long list waitresses and house girls, best wages. MRS. HAWLEY & MISS FORGRAVE, 254 S. Broadway. 28

WANTED—
The HENDERSON EMPLOYMENT AGCY.
455 SOUTH BROADWAY.
Phones—Main 1830. Home 8425.
Meat cook, no Sunday, $18; cook, small hospital, $35; girl for upstairs work and laundry, $30; waitress and parlor maid, $25; 2 second girls, $25; infants' nurse, $30; general house girl, 2 adults, beach, $35; another, Pasadena, $35; family cook, Arizona, $35; general house girls, city, $30 to $35; kitchen helper, beach, $30; dishwasher, hotel, city, $25; chambermaid, $30 and found; waitress, country hotel, $30 and found; waitresses, city and beach, $25 and $30. 28

WANTED—
HANSEN EMPLOYMENT AGENCY.
204 E. Second st. Both phones 383.
Woman cook, $45 month; waitress, country, $25 month and found; waitresses, city hotels and cafes, $7, $8, $9 week; laundry girls, $7 to $12 week; 1-meal waitress, 50c; dishwasher, $7 week; piece ironer, $10 to $12 week; chamber girls, country, $20 month and found; man and wife, ranch, $50 month; house girls, city and country, $15 to $35 month; other good positions. 28

WANTED—GIRL TO HELP IN BOARDINGhouse, $1 a day and board and room; cook, boarding-house, $10 and found; another, $35; hospital, $30; girl to serve cafeteria, 2 meals, $7; waitress, arm work, $8, no Sunday; chambermaid, $30 and room; working housekeeper, ranch, $30; house work, city and country, $30, $25, $20. 319 S. Spring st. Room 17. 28

WANTED — A GOOD STRONG WOMAN TO do the work of a large rooming-house. 655 S. OLIVE ST.

WANTED — MRS. DARROW & CO., EMployment Office, 120 N. Main. Nurse, $10 a week and found; janitor, hotel, $10 week, found; 2 chambermaids, $30 and found; linen woman, institution, $30, board; woman cook, $25 found.

WANTED—LADIES TO MAKE SOFA PILlow tops for wholesale house, in their homes; permanent employment and good pay; unlimited instructio free. Call IDEAL ART CO., room 8, 339½ S. Hill st.

WANTED — GOOD HEALTHY YOUNG woman who wants to go to school and stay with lady who is alone and has good home; work when out of school for her board. Call 1047 W. 17TH ST.

WANTED — GOOD COMMERCIAL STENographer, Oliver machine, salary $40 to $50; also young lady stenographer, Underwood machine, salary $40 to $50. Apply 525 BYRNE BLDG. 28

WANTED — GIRL OR MIDDLE-AGED woman for general house work in a small family in Hollywood. Apply to HOWARD WADE, 107 S. Broadway, city. 28

WANTED — GIRL TO FEED GORDON press and do other work; one with some experience in type preferred. ECONOMY PRINTING HOUSE, 322 S. Los Angeles st. 28

WANTED — A STUDENT TO HELP WITH house work for room and board and small pay. Inquire 1919 TOBERMAN, after Monday, or phone West 3528. 29

WANTED — NURSE FOR INFANT; MUST be thoroughly competent; references required. Call Thursday after 10 o'clock. 1123 W. SIXTH ST. 30

WANTED—EXPERIENCED WOMAN BOOKkeeper, 35 to 40 years of age, for good mercantile company, out of town, salary $75. Apply 525 BYRNE BLDG. 28

WANTED — A COMPETENT WOMAN TO do general house work, in a family of 3. Call between the hours of 12 and 1 o'clock. J. B. NEVILLE, room 203, Bradbury Bldg. 28

WANTED — SALESMAN TO SELL TO THE trade and residences, high-class wicker furniture, large field open; wages paid. WICKER MANUFACTURING CO., 452 Broadway. Call manager, C. S. Lamb. 29

WANTED—AT HIGHLAND PARK, WORKing housekeeper, companion, unencumbered, for two ladies, Protestant preferred; no laundry; home privileges, $10 month. Address S, 5124 PASADENA AVE. 28

WANTED—REFINED LADY TO TAKE charge of commodious little home of widower; house girl $35; 16 year old girl, light work, pleasant home $15. BROADWAY EMPLOYMENT OFFICE, 316 S. Broadway. 28

WANTED — IMMEDIATELY, TEACHERS for country schools in four counties; also teachers for first and second primary grades, mining camp, Mexico $85; also for other positions in California and Arizona. BOYNTON & ESTERLY, 525 Stimson Bldg. 2

WANTED — STENOGRAPHER, EXPERIenced in law work and accurate with figures. M. WEST, Hotel Redondo, Cal.

WANTED — A GIRL FOR 2 IN FAMILY, wages $30; a cook for 4 in family, wages $35, German preferred. 404 E. 9TH. 28

WANTED—A SCHOOL GIRL TO DO GENeral house work in exchange for good home and small wages. 958 VERMONT AVE. 28

WANTED—
Help, Male and Female.

WANTED — INSURANCE AGENTS, TAKE notice. We want ten live district managers for California. Select your own territory, appoint your own agents. It will pay you to see us quick before all territory is taken. Write or call on us at once at 121 W. FIRST ST., Long Beach, Cal. PEOPLE'S MUTUAL LIFE INSURANCE COMPANY. 31

WANTED—3 CHAMBERMAIDS FOR SANta Barbara; 6 waitresses, women cooks, dishwashers; or will ship you any place; $2.70 a day; no strike; light porter, $12. 532 W. 7TH ST. 29

WANTED—100 FAMILIES TO CUT FRUIT; 10 bridge carpenters, $3 per day, for Bakersfield. WESTERN EMPLOYMENT OFFICE, 103 N. Los Angeles. 28

WANTED — COMPETENT STENOGRApher; one acquainted with newspaper work preferred; good place for right party. Address T, box 72. TIMES OFFICE.

WANTED—EXPERIENCED WIRE AND buckram frame makers, male or female. Apply UNITED MILLINERY CO., 535 S. Broadway. 28

WANTED— Male or Female Help. (To Learn Trades.)

BEAUTIFUL MARCEL WAVE AND HAIR dressing, and all its branches taught at the FLORENTINE HAIR DRESSING COLLEGE. We teach you the trade thoroughly in eight weeks by our new method; diplomas and formulas given; only college in the city having all latest electrical appliances. Take advantage of the low rates; the work is unsurpassed. We guarantee satisfaction. Call or write. 227 Mercantile Place, suite 3. Home phone 7287. 31

GENUINE FRENCH MARCEL WAVE MADE and taught at the original and reliable LOS ANGELES HAIR DRESSING COLLEGE, 204 Mercantile Place, room 38. Fully equipped, latest appliances. All branches work thoroughly done. Our patrons advertise for us. Superfluous hair permanently removed. Shampoo, 25c. Dandruff cured within two weeks. Students taught all branches in four weeks at cut rates. Phone Home 8327. 1

LADIES' HAIR DRESSING FREE; MANIcuring, scalp and facial massage; singeing, each 10c; shampooing, 25c; electrical vibratory massage, French clay and almond meal packs, 25c each; Marcel wave, only 25c; superfluous hair positively removed. Our work is our best advertiser. FLORENTINE HAIR DRESSING COLLEGE, 227 Mercantile Place. Home 7287. 31

WANTED—YOUNG MAN LEARN TELEGraphy and railroad accounting. Salaries $75 to $90; free catalogue. MORSE COLLEGE OF TELEGRAPHY. 306 12th st., Oakland, Cal.

WANTED—BOY TO LEARN WATCH MAKing. Parents call room 400, No. 224 SOUTH SPRING. 28

WANTED—
Situations, Male.

WANTED—JOB PAPER HANGING, PAINTing, $3 per day. Phone EAST 518 mornings, or evenings 4110 TERRACE. 28

WANTED—SITUATION BY EXPERIENCED coachman and gardener, references. Address Z, box 105, TIMES OFFICE. 29

WANTED—
Situations, Male.

WANTED—SITUATION BY JAPANESE EMPLOYMENT OFFICE. All kinds help furnished promptly. Home 4122, Red 9467. 738 S. MAIN ST. 1

WANTED—SITUATION, YOUNG MAN OF good education, well acquainted in machinery and fitting business, both clerical and outside. An outside position desirable, but not essential. Address Y, box 198, TIMES OFFICE. 28

WANTED — POULTRYMAN, EXPERIenced, competent, wants situation on poultry ranch; handy with tools; also raising vegetables; references. Address Y, box 171, TIMES OFFICE. 28

WANTED — POSITION BY YOUNG MAN with 10 years' experience in hardware business; presently employed, but desires change. WM. F. BENTHER, 217 E. Breckenridge, Louisville, Ky.

WANTED—BY BOOKKEEPER WITH 8 years' experience, accurate and reliable, San Francisco references, bond if required. Address S, box 43, TIMES OFFICE.

WANTED—BY AN EXPERIENCED BOOKkeeper a set of books to keep evenings, satisfaction guaranteed. Address W, box 140, TIMES OFFICE. 28

WANTED — SITUATION AS COOK IN private family; Japanese; can furnish reference; wages $10 per week. HAYASHI, 508 Turner st., L. A.

WANTED — BY GENTLEMAN OF GOOD appearance; aged 30; few hours' occupation daily; books kept by contract. Address T, box 11, TIMES OFFICE. 28

WANTED—BOY 16, WANTS EMPLOYMENT, business house or office, where chance to advance, lives with parents, references. Call, address 513 WEST PICO. 29

WANTED — A MIDDLE AGED FIRST-class gardener, would like position on private place. Address T, box 41, TIMES OFFICE. 28

WANTED—A MALE TEACHER OF EXPErience wants a position; will go to any county in State; expect fair wages. Address W, box 38, TIMES OFFICE. 28

WANTED—BY MIDDLE-AGED MARRIED man, situation as helper or any kind of light work. Address S, box 34, TIMES OFFICE. 28

WANTED — BY JAPANESE, FIRST-CLASS cook, situation in private family; has references; wages $35 or $40 month. S. SHIAJI, 136 Rose st. 29

WANTED — JAPANESE, FIRST CLASS cook, wants position private family; wages $10 up. Address F. O. M., 520 W. 6th st. Tel. 1482. 30

WANTED — EXPERIENCED BUILDER wants position as foreman, satisfaction guaranteed or no pay. Address G. O. KEESLER, 1361 S. Flower st., city. 28

WANTED — A JAPANESE, RELIABLE, first-class cook, nice family or club; with best of references. FRANK, 252 E. First st. 28

WANTED—SITUATION AS CARE TAKER on private estate by young married man; 15 years experience in Redlands, best reference. Address W, box 109, TIMES OFFICE.

WANTED—POSITION AS OFFICE MAN OR collector by experienced man; best references. Address T, box 20, TIMES OFFICE. 28

WANTED—TO CUT WEEDS FROM SIDEwalks, lots, gardens, or saw kindling wood at 16c per hour. Address Y, box 148, TIMES OFFICE. 28

WANTED — BOY WISHING TO ENTER Polytechnic High School wants to work for board and room. Tel. BOYLE 195. 1

WANTED — SITUATION AS COACHMAN; competent, reliable, first class references. Address Y, box 169, TIMES OFFICE. 29

WANTED—SITUATION WITH REAL EState firm, office or tract position. Address Y, box 161, TIMES OFFICE. 29

WANTED—SITUATION AS GARDENER BY honest Japanese boy with experience. Address T, box 88, TIMES OFFICE. 1

WANTED—CHINA BOY WANTS JOB COOKing, family, lodging-house. 754 N. ALAMEDA. 28

WANTED — PAINTING, PRINTING, ETC., by day or contract, by strictly reliable mechanic. Phone SOUTH 2248. 29

WANTED—A JAPANESE BOY WISHES TO run elevator, experience by 2 years. Address X, box 2, TIMES OFFICE. 29

WANTED—A SWIFT HOUSE PAINTER wants work by day or job. EDWIN BROWN, 2039 W. Temple st. 30

WANTED—SITUATION BY SWEDISH GIRL for general housework, wages $30. Address Z, box 101, TIMES OFFICE. 29

WANTED—GOOD JAPANESE WANTS JOB by half days or short hours. Address Z, box 102, TIMES OFFICE. 29

WANTED—
Situations, Female.

WANTED—LADY, ARTISTIC, REFINED, and experienced wishes position, housekeeper, companion or traveling secretary, references. Address Y, box 164, TIMES OFFICE. 29

WANTED — CONTRALTO WITH STRONG, well-trained voice of excellent quality and range desires church engagement, broad experience, Episcopal Church work. Address Y, box 160, TIMES OFFICE. 28

WANTED—POSITION AS WET NURSE IN a good wealthy family; am young, healthy and can stand any doctor's examination; state your price and if satisfactory will reply. Address R, box 9, TIMES OFFICE. 6

WANTED—EXPERIENCED NURSE WANTS position companion and nurse to invalid lady; used to travel. Address V, box 75, TIMES OFFICE. 28

WANTED—BY RELIABLE SEAMSTRESS, sewing or linen room work in hotel or institution. Address Y, box 156, TIMES OFFICE. 28

WANTED—MOTHER WITH EXPERIENCE will give mother's care to any little child, references required; price reasonable. Call at 420 N. BONNIE BRAE. Phone 2465. 28

WANTED — SITUATION OF GENERAL housework, in private family, no objection take care small garden. 227 N. SAN PEDRO ST. Phone Broadway 4716, Home 2775. 30

WANTED—POSITION AS HOUSEKEEPER in private family or for widower. Competent and reasonable. Best of references. Address T, box 49, TIMES OFFICE. 28

WANTED — POSITION AS PRACTICAL nurse by day or week; will do light housework with nursing; best city reference. Phone WEST 4179. 28

WANTED — POSITION AS WORKING housekeeper by middle aged lady in gentleman's home. Phone EAST 121. 28

WANTED — DAY'S WORK, WASHING AND house cleaning. Address LEWIS HOUSE, room 30, 548 Pico. 28

WANTED — WASHING TO TAKE HOME, done by first-class laundress. BOYLE 200. 29

WANTED—SITUATION BY FIRST CLASS cook; references from best families. Address Y, box 187, TIMES OFFICE. 28

WANTED—BY A STUDENT, A POSITION to work for board. Apply MOYNTON NORMAL, red 2242, Home 1840. 29

WANTED—A LADY, AN EXPERIENCED collector, wishes work in her line of business. Address W, box 170, TIMES OFFICE.

WANTED—FAMILY WASHING TO DO BY a hand laundry. Call NORTH 135. 29

WANTED—WASHING TO DO BY A HAND laundry. Call NORTH 471. 29

WANTED—GOOD GIRL WANTS GENERAL housework. PHONE 7468. 29

WANTED—
Situations, Male and Female.

WANTED—SITUATION FOR CHOICE COOK, $40; man and wife, cook and gardner, fine references, $65. BUREAU OF SERVICE. Phones 745, Pasadena. 28

WANTED—
Agents and Solicitors.

WANTED—10 MORE SOLICITORS FOR A-1 proposition, we pay a commission that will stimulate energy. Call or write. RANDALL & BARCLAY, 811 San Julian. 28

WANTED — AGENTS TO SELL COUPONS for photo studio. ROOM 19, 415½ S. Spring st. 29

WANTED — SOLICITOS, EITHER SEX Call 310 N. LOS ANGELES ST. 29

WANTED—
Houses.

WANTED—MAN AND WIFE AND THREE months old baby, wants small, nicely furnished cottage or would share half house with some one, between 16th and Washington and Valencia and Vermont. Address Z, box 104, TIMES OFFICE. 28

WANTED—MODERN, LARGE UNFURNISHed house, 16 to 20 rooms; close in, west of Main; must be first-class. Phone and large rooms, will lease and pay well for same. LOS ANGELES RENTAL AGENCY, 502 Bradbury Bldg. 28

WANTED—6 OR 7-ROOM FURNISHED house, 4 adults, must be close in, call up between 1 and 6 p.m. today, Sunset RED 1811, HOME 15009. 28

WANTED—
Work by the Day.

WANTED—BY WOMAN, LAUNDRY WORK by the day. Phone BROADWAY 5414. 28

WANTED—
Rooms with Board.

WANTED — GENTLEMAN WANTS ROOM and board in Catholic family, off car line, quiet. Address Y, box 7, TIMES OFFICE. 29

WANTED — BY YOUNG MAN, ROOM AND board in private family residing in vicinity of the University; state location, price, etc. Address by mail, R. W. B., 122 W. 28th. 29

WANTED—
Partners.

WANTED—PARTNER IN MANUFACTURing hardware novelty; universal demand from 100 to 300 per cent. profit; have nearly all tools, etc.; want good active man; take either the manufacturing or sales end of the business; money required from $500 up; this is no "hat on a blue sky" business, but genuine, legitimate and a great money maker. Address W, box 45, TIMES OFFICE.

WANTED—LADY OR GENTLEMAN WITH $16,000 to join me in buying tract of land South Hollywood, I will put in same amount. I have short option, land adjoining selling 1-3 higher, will subdivide for beautiful homes, have eastern acquaintances that will buy tracts and build, money secured; no agents. Address for interview, Z, box 106, TIMES OFFICE. 28

WANTED—A LIVE REAL ESTATE MAN with $500, can secure interest in up-to-date real estate brokerage business worth at least $1000; owner sick and interest must be sold at once; no fake business; furniture and fixtures more than enough to secure money, lease, ground floor. See MR. HANSON, S. Hill st.

WANTED—PARTNER IN ESTABLISHED manufacturing business, pays large profits; goods sold at wholesale only; good weekly salary, besides profits to the right man; references exchanged; cash required $1000. The best chance in the city today. Address T, box 175, TIMES OFFICE.

BEFORE YOU BUY A BUSINESS HAVE IT investigated by THE AUDIT COMPANY, professional accountants, 328 L. A. Trust Bldg. 'Phone Home 5550. Books opened, kept by the month, supervised, audited, closed.

WANTED—PARTNERS IN CORPORATION to promote a new skating rink in this city, this is the best proposition known; it should pay from 15 per cent. to 20 per cent. per month; half the capital already subscribed; it will pay you to investigate. Address W, box 12, TIMES OFFICE.

WANTED — A PRACTICAL MECHANIC formerly superintendent of large Eastern factory making high-grade machinery, desires to meet capitalist to back manufacturing in this city that will pay better than 25 per cent.; best of references furnished. Address S, box 61, TIMES OFFICE.

WANTED — PARTNER, YOUNG MAN TO engage in neat, clear, profitable manufacturing business, wholesale and retail, long established, will bear strictest investigation. Address Y, box 199, TIMES OFFICE.

WANTED — PARTNER BUTCHER SHOP, $400 cash; best proposition in city. Call today, 139 S. FIGUEROA ST. Phone Main ... Home 6791.

WANTED—S. GRAND, 217 SOTELLO ST., in San Fernando wishes lady partner in lodging-house business. Call from 9 to 1 or 4 to 8 p.m.

WANTED—
To Rent.

WANTED—
RYDER-MACKIE REALTY CO., 226 Mercantile Place.
Must have 5 or 6-room cottage in southwest with barn for automobile, immediately. Tenant waiting. List your vacant property with us.
RYDER-MACKIE REALTY CO., 226 Mercantile Place.

WANTED—WE WANT TO LIST YOUR 8 to 10-room houses, close in and your 5-room cottages and bungalows in all parts of the city; we have many customers who want them.
REALTY INVESTMENT CO., Rental Dept. 837 S. Broadway.

WANTED—TO RENT WELL FURNISHED 8 or 9-room house in Westlake district, this side of Alvarado st.; must be first-class in every respect; want lease for 1 or 2 years; 3 adults only. Address MRS. F. G. CALKINS, 1408 S. Figueroa. Phone Main 702.

WANTED—HOUSES TO RENT IN THE VIcinity of 12th and Central; customers for 5 and 6-room house waiting. List your houses with PERDUE, 1119 Central ave. Phone Broadway 5431.

WANTED — BY 3 LADIES, COMPLETELY furnished house of five or six rooms, good locality; best of care, no invalids; references. Address Y, box 194, TIMES OFFICE.

WANTED — TO RENT IMMEDIATELY desk room in some good office building centrally located, suitable for real estate. STRADER, 545 S. Spring. Home 5927.

WANTED — TO RENT, A WELL LIGHTED house suitable for sanitarium; modern improvements, 20 to 30 rooms. DR. HARRIS, 337½ S. Hill st. Phone 3283.

WANTED — 5 OR 6-ROOM HOUSE, cottage or bungalow in this neighborhood at once. W. J. MILLER, Vermont ave. and 25th. Phone West 95.

WANTED—FURNISHED HOUSE OF 4 or 5 rooms, high elevation. Address ... PICO.

WANTED—LONG LEASE ON ... property, bar connection; best of ... Address Y, box 173, TIMES OFFICE.

WANTED—
To Purchase, Real Estate.

WANTED—WE HAVE THREE CUStomers for lots in vicinity of ... 42nd. If your price is right, you can have some sold. Communicate with us. Home 4691. AMBROSE L. HAM... Main 5567. 536-537 Douglas...

WANTED—WE HAVE A CUSTOMER for a 5-room modern cottage, southwest section; price must be right and easy. We mean business. ... SHOULTS, 40th and Moneta. South 29498.

WANTED—TO OWNERS OF ... Are you overloaded? Do you ... income, you can encumber? I have ... ern two-story residence, large ... trees, on corner, close in, Puebla ... $7500; will exchange for equity in ... good here. HOME 22908.

WANTED—WE HAVE $50,000 TO ... invest in subdivision, townsite, ... gilt-edged mine. Give full particulars, attention paid, bona fide proposals. Address business, Z, box 107, TIMES OFFICE.

WANTED — TO PURCHASE ... within 12 blocks of Santa Fe depot, $1000 to $1500; will pay $150 cash, balance month including interest. Owners only. Address Y, box 180, TIMES OFFICE.

WANTED — ARLINGTON HEIGHTS PROPerty; if you want quick sale, ... block number, price, terms and ... HENRY J. ROBINSON, corner ... and Washington.

WANTED — HOUSES AND COTTAGES, southwest, Highland Park, Garvanza, Angeleno Heights. We have the ... Your place may suit. Owners only. NEWBERN & GALLOWAY, ... Bldg.

WANTED—TO BUY HOUSE AND LOT in southwest or northwest part Los Angeles. Will give equity in new 5-room ... $1650 incumbrance and some stock in ... corporation and $500 cash money. ... ers need bother to answer. See ... 202 Grant Bldg.

WANTED — SOMETHING ON MAIN ... at a reasonable price, south of 12th and ... of Jefferson; would buy vacant lots, ... property with nominal improvements ... will carry for few years; will not pay ... price. Address X, box 183, TIMES OFFICE.

WANTED—TO BUY FOR CASH, ... strictly modern house, fine location, ... $5000 cash; also 4 to 5-room modern ... west or southwest, about $3000. ... EXCHANGE R. E. CO., 303 Fay Bldg.

WANTED—CASH BUYER FOR ... front lot on Manhattan, Gramercy, ... drews or Wilton, between 18th and ... ARTHUR W. KINNEY CO., Home ... 3233.

WANTED—HAVE PURCHASER FOR ... ner lot in southwest on good street, ... be 50x150, or larger; owners only. ... DODGE & CO., 4211 Vermont ave. ... 678.

WANTED—A HOME HERE, WILL ... good clear $2000 home, Eastern ... cash or assume for difference, any ... equity considered. G. G. WHEAT, ... Bldg.

WANTED—TO PURCHASE FROM ... have customer for 4 to 6-room ... prefer southwest, $300 cash. PITTS... REAL ESTATE CO., 311-313 Laughlin ... Phone Main 1835.

WANTED—LOTS WEST OF MAIN, ... of Jefferson. If you want quick ... lot and block number. Price, terms ... scription. WILLIAM H. HUBBELL, ... Moneta and 45th. Phone South ...

WANTED—WE HAVE A CUSTOMER ... a 5-room cottage in the neighborhood ... and Slauson avenue; price must be ... and terms easy. Address HALL-A... CO., 434 Douglas Bldg. Main 3841.

WANTED — WE HAVE A CASH ... for a 7-room house; must be new, ... and nobby, vicinity 24th and Union; ... est cash price. NOYES BROS., ... ington. Home 23911, West 391.

WANTED—A LOT ON 36TH OR ... between Normandie and Denker ... pay $100 cash and $15 per month. PURCHASER, 3513 Vermont ave.

WANTED—BEST CORNER LOT ... northwest at $1500 to $2000 cash ... owners only. Address Z, box 108, TIMES OFFICE.

WANTED—TO BUY LOT ON ... Milbank, Marshall, Dexter or W... lowest price, and location; ... Address V, box 111, TIMES OFFICE.

WANTED—GOOD LOT AT ONCE ... only owners, bring, send ... J. MILLER, Vermont, corner 25th ... West 95.

WANTED — HAVE BUYER FOR ... lot one or two blocks from ocean ... or Hermosa; must be very cheap. ... 1942 E. First st.

WANTED — WILL PAY CASH ... best bargain that $2400 or ... must be below value to be ... dress 830 SUNSET BLVD.

Classified Liners.

WANTED—
To Purchase, Real Estate.

WANTED—
LIST
YOUR PROPERTY
WITH
FOSTER,
MANAGER SALE DEPT.
J. FRANK BOWEN.
OWNER 12 BIG TRACTS,
440 DOUGLAS BLDG.
PHONES
31 2472.

WANTED—
EASTERN CAPITALIST WANTS TO BUY A GOOD PIECE OF INCOME BUSINESS PROPERTY ON SPRING, BROADWAY OR HILL ST. STATE LOCATION, LOWEST PRICE AND TERMS PLAIN. NO PROPOSITION WILL BE CONSIDERED UNLESS GIVEN FULL DETAILS. ADDRESS W, BOX 98, TIMES OFFICE. 28

WANTED—TO PURCHASE REAL ESTATE.
$10,000 to $20,000, business corner on Pico, Washington, Jefferson, or any good business street, for spot cash buyer. H. P. ERNST, Room 312 Tajo Blk., corner First and Broadway. 30

WANTED—TO PURCHASE.
For a customer, a 50-foot north-front lot in the southwest, at less than $1500; we want other good property.
WANTED—TO PURCHASE.
List your bargains with
CHAS. F. PATTERSON & CO.,
Main 3060. 415 Union Trust (Braly) Bldg. Home 4287. 31

WANTED—ACREAGE. WE HAVE SEVERAL clients for small pieces of acreage, close to city limits from 2½ to 10 acres each, would prefer from owners only.
JONES & RYDER LAND CO.,
Acreage Dept. 218 W. Third st. 28

WANTED—
Foothill ranches; chicken ranches, orange and walnut groves. We make these our specialty. Have ground floor location and can give you results.
WHITE & MANFORD,
201 West Sixth st.,
2 Ground Floor.

WANTED—WE HAVE A BUYER FOR A modern up-to-date residence of about 7 to 9 rooms, must be on high ground and have hardwood floors in main rooms, one with den and beamed ceilings preferred; will pay $8000 to $12,000; must be good value; owners only. BRADSHAW BROS., 202 Brabury Bldg. 30

WANTED—LIST YOUR CLOSE IN PROPERTY. I can get the buyer if price is right. E. J. FRIEDRICH, 218 S. Broadway, room 237. 28

WANTED—4 ACRES IN ALTADENA FOR a home; must be a bargain for cash. Call or address 2023 BRIGHTON AVE. Phone 2080. 28

WANTED—BEST BARGAIN IN ARLINGTON HEIGHTS that $1200 cash will buy, street work must be done. Address Y, box 98, TIMES OFFICE. 28

WANTED—WE HAVE A CUSTOMER WITH ready cash to buy a lot in Ocean Park or Venice at a bargain. CHAS. F. HILDESHEIM & CO., 142½ Pier ave., Ocean Park.

WANTED—
Will pay cash for either lot No. 23, 27, 28, 29, 36 or 37, Marshall st., Strong & Dickinson's Figueroa Street tract, from owners.

WANTED—BARGAINS IN REAL ESTATE, will pay cash. BARGAIN REALTY CO., Trust Bldg., 2nd and Spring. Home 7301.

WANTED — TO PURCHASE VACANT building lots inside city limits; cash on hand. CALDWELL & CO., 400 Currier Bldg.

WANTED—
To Purchase, Miscellaneous.

WANTED—WE HAVE APPLICANTS FOR business of all kinds, and can assure you quick sales of any business you may list with us at reasonable figure. HARRIS & JONES, 133 S. Broadway. Home 5690, Broadway 5125.

WANTED — TO BUY FURNITURE AND household goods. If you are going to sell we will pay you one-third more than others; phone us Main 1117, Home 2154. COLYEAR FURNITURE CO., 322 S. Main st.

WANTED—BIG BARN OR OTHER ROUGH building to wreck; or will buy second-hand dimension lumber and 1-inch boards. Highest price paid. Address P. P., box 51, TIMES OFFICE.

WANTED—TO BUY FOR CASH, HIGHEST price paid for furniture, grocery or merchandise stores, etc. RHOADES & REED, 730 S. Spring st.

WANTED—TO BUY OR RENT 1000 FEET or less, 5⅝ casing, must be in good condition. Address W, box 1, TIMES OFFICE.

WANTED — WE PAY ABSOLUTELY THE highest price for diamonds and jewelry; the only reliable establishment in this city. LOS ANGELES LOAN CO., 150 N. Main. 2

WANTED—WE HAVE MANY BUYERS FOR rooming houses and our list is rapidly lessening. Please assist us by listing your house. HARRIS & JONES, 133 S. Broadway.

WANTED — DIAMONDS, JEWELRY, OLD gold, antiques; highest prices given. CROUCH BROS., jewelers, 542 S. Broadway.

WANTED—WILL BUY SOME DIAMONDS reasonable; dealers not wanted. SCHEPPS, 230 W. Third.

WANTED—TO BUY FURNITURE FROM private parties. 423 E. 5TH ST. Broadway 618.

WANTED — TO PURCHASE A ROOMING-house if price right, rent and location suits; your money is ready. J. C. FLOYD, 302-4 Mason Operahouse. Phone 1844. L.A.R.B.

WANTED—TO BUY WINDMILL; ALSO GAS engine and piping; will pay cash. RED 3636. 28

WANTED — CASH PAID FOR FEATHER beds. 723 SAN PEDRO. Main 1166, Home 8042.

WANTED — TO PURCHASE ALL KINDS second-hand furniture. BABB, Boyle 59.

WANTED—TENT AND FLY ABOUT 10x12. Address Y, box 168, TIMES OFFICE. 29

WANTED—
Miscellaneous.

WANTED—NAME AND ADDRESS OF TWO gentlemen who saw a lady thrown in alighting from a car at 2nd and Main sts., Aug. 22. Address 215 TEMPLE ST. Phones Broadway 4545; Home 6690. 28

WANTED—... SHIP, STORE OR move your goods; we are prepared to do you first class job very cheap. PACIFIC TRANSFER VAN AND STORAGE CO., 209 W. 2nd. Both phones 139.

WANTED—ART CURIOS; IF YOU WANT to buy or sell silverware, jewelry, bric-a-brac, old laces, paintings, etc., see old German Curio Store, at 649 W. WASHINGTON, near Figueroa. Home 25489.

WANTED — A COMMISSION WAGON TO supply with baker's goods, for terms apply to LONDON BAKERY, 1605 S. Main. Phone ... 2

WANTED—CESS POOLS. WE PUMP THEM out. Phone 59146, or North 593. LOS ANGELES SANITARY CO.

WANTED—SMALL CHILDREN TO BOARD and care for. 1913 DARWIN AVE. East 28

WANTED—YOUR HAULING; ANYTHING. REGIONAL TRANSFER CO., both phones 1584.

TO LET—
Furnished Rooms.

TO LET — FURNISHED AND UNFURNISHED rooms for housekeeping, $1.50 up; with electricity and bath. 115 E. 21ST ST. Both 1416. 28

TO LET—$8 MONTH, 5 MINUTES' WALK from Third and Spring, neatly furnished front room, best air in the city, quiet neighborhood. 238 S. GRAND. 28

TO LET—HOTEL ALCAZAR, 420 S. MAIN, under new management; thoroughly renovated, nice front rooms, reasonable rates; also transient. PHONE 6975. 1

TO LET — HOTEL ORMOND, 437 S. HILL st. Modern, handsomely furnished rooms, single or en suite, with private bath; hot and cold water every room; reasonable rates. 31

TO LET—FOR $12 YOU CAN RENT NEW furnished 3 rooms, gas range, bath, phone, 1133 and 1141 W. FIRST ST. Healthy, sightly location, on car line.

TO LET — FURNISHED APARTMENTS. For $16 you can rent elegantly furnished 3 rooms, new, complete, gas range, bath, 'phone. 1322 S. HILL ST.

TO LET—FURNISHED ROOMS WITH OR without light housekeeping; large shady yard, private family. Phone Main 8458. 958 S. OLIVE. 2

TO LET — PLEASANT FURNISHED rooms; summer rates; free baths; 1 block from Courthouse. THE SEWARD, 412 Temple st. 1

TO LET—NEWLY FURNISHED FRONT room, just completed, very reasonable. 316½ S. SPRING ST. 2d floor. MRS. ELLA JONES. 28

TO LET—THE WATERVILLE HOTEL, 7TH and Maple; a few attractive rooms, $10 and $12.50 a month; steam, hot water, electric lights and phone in rooms. 28

TO LET—3 NICELY FURNISHED ROOMS, 1 bath, $15; 4 unfurnished, $10; modern 5-room flat, $20. 582 E. 16TH ST. 29

TO LET—AT HOTEL MARLBORO, 549-551 S. Grand ave., large, well furnished, all outside, airy rooms; thoroughly modern and up-to-date; beds second to none; service unsurpassed. SUMMER RATES. Get my prices before going elsewhere, as low as the lowest for first-class house.

TO LET — AT HOTEL OHIO, ELEGANTLY furnished rooms, private and public baths; Home phone in every room; coolest house in city; elevator service; 50c to $2 daily, $10 up monthly. 217 N. BROADWAY, opp. Courthouse.

TO LET—FOR $14 A MONTH YOU CAN rent elegant 2-room housekeeping apartment, beautifully furnished, new, 334 S. FIGUEROA or 1011 or 1003 E. 9th, or 1028, 1141 or 1133 W. 1st st., or 150 N. Beaudry, 1020 Colton st.

TO LET—
Elegantly furnished rooms, $2.50 to $3.50 per week; running water in every room, new fireproof building. EDISON ANNEX, 247 S. Los Angeles st. Phone 7461.

TO LET—NEAT, ATTRACTIVE TWO-ROOM housekeeping suite, cool and airy, large shady veranda, modern conveniences, completely furnished, $13 per month. 1109 CROCKER ST. Phone 8289.

TO LET—HOTEL CECIL, FIRST AND OLIVE sts., splendidly furnished rooms, hot and cold water in every room; well heated in winter; public and private baths and telephone, close in, low rates. 1

TO LET—2 NICE LIGHT, AIRY, FURNISHED rooms, privilege light housekeeping, private family, no children, all conveniences, fine locality. Take W. 9th car. Home phone 52771. 948 VALENCIA. 28

TO LET — FURNISHED, 659 W. 36TH ST., 4 exquisitely beautiful housekeeping rooms, modern conveniences, private home; beautiful large grounds, reasonable; adults. SOUTH 401. 28

TO LET — LARGE EAST-FRONT ROOM, heated with furnace, $20 to single person per month; also suite of rooms with bath, suitable for 3 or 4 adults, $40 per month; one single room, $12. Phone 52145. 922 S. FIGUEROA. 30

TO LET — 1, 2 OR 3 ROOMS. IF YOU are looking for something particularly nice in private residence, with private bath, walking distance, etc., call at 521 S. FIGUEROA. 30

TO LET — THE BRENNAN, ELEGANTLY furnished rooms; rates $2.50 to $7 per week; elevator service; running hot and cold water; new fireproof building. 328½ S. MAIN ST.

TO LET — VERY PLEASANT, ATTRACTIVE 2-room housekeeping suite, front rooms opening on veranda; modern, completely furnished, $3.50 per week. 1109 CROCKER ST. Phone 8289.

TO LET — FINELY FURNISHED ROOMS on the hill, large grounds and porches; no infants or children. 335 S. BUNKER HILL. 1

TO LET—IN A SMALL FAMILY, A NICELY furnished room in a new bungalow; gentleman and wife or two gentlemen; meals if desired. 3012 LA SALLE. 28

TO LET—SUITE OF OFFICE ROOMS, ALSO furnished rooms, $1.50 and up per week; also two housekeeping rooms. 330½ SOUTH SPRING ST. 29

TO LET — 2 FURNISHED ROOMS, 1, $4; 1, $5 per month; private residence; adults only. 234 W. 18TH ST. Grand-ave. cars. 30

TO LET—NEATLY FURNISHED HOUSEKEEPING rooms, $2, $2.50; gas, electricity, bath. 417 WALL. 28

TO LET—A LARGE FRONT ROOM, FURNISHED for light housekeeping. 1124 S. OLIVE ST. 29

TO LET — FURNISHED ROOMS, LARGE corner room, for gentlemen only; separate entrance; large porch. 4002 VERMONT AVE.

TO LET—FURNISHED ROOM, ALSO FURNITURE of 7-room house for sale. 134 S. BUNKER HILL. 28

TO LET—$7 MONTH, $2 WEEK, COOKING gas included, furnished housekeeping room; adults. 548 E. PICO. 31

TO LET—NICELY FURNISHED ROOM with or without board, modern conveniences. 835 S. MAIN. 3

TO LET—HOTEL RUTH, N.W. CORNER 5th and Ruth, handsomely furnished rooms $10 month up.

TO LET—PLEASANT FURNISHED ROOMS for gentleman, reasonable. 722 GRAND AVE. 1

TO LET — FURNISHED FRONT ROOM, walking distance, reasonable. 130 W. 15TH ST. 27

TO LET—TWO FURNISHED HOUSEKEEPING rooms, $10 a month. 835 TOWNE AVE. 28

TO LET—2 FURNISHED ROOMS FOR housekeeping, gas, electricity, use of phone, etc. 729 SAN JULIAN. 29

TO LET—3 ROOMS, FURNISHED HOUSEKEEPING; also 3-room cottage, bath, phone. 121 E. 30TH ST. 28

TO LET — CLOSE TO HOLLENBECK PARK, 6 rooms, furnished, $2 per week each. 451 S. STATE ST. Phone Boyle 451. 28

TO LET — 2 OR 3 FURNISHED ROOMS, 1214 S. UNION ST. 29

TO LET—NICELY FURNISHED ROOMS, $2 and up per week. 444 S. SPRING. 31

TO LET—
Unfurnished Rooms.

TO LET—A LARGE 10-ROOM HOUSE, large grounds, on a fine corner, newly painted and in good condition, in the best section of the southwest, $40 a month to the right party. This is a real snap. Call at our office for particulars.
FERNANDEZ & PRATHER,
29 421-422-423 Citizens' National Bank Bldg.

TO LET—3 UNFURNISHED ROOMS, ELECTRIC lights, gas, bath, large yard, flowers, screen porch, very close in; no children; $16 per month. 835 CROCKER. 28

TO LET—
Furnished or Unfurnished.

TO LET — 2 NICE ROOMS WITH ALCOVE, 1 furnished with housekeeping privileges; very reasonable. 1109 S. UNION, near W. 11th. 29

TO LET—
Flats.

TO LET—8 NEW FIVE-ROOM FLATS, JUST being completed, on Pavilion Place, between California and Temple st.; not over five minutes walk from Courthouse; beautiful view; plenty of light and air; gas ranges and water furnished; select your flat before the best are taken; no children or dogs allowed.
We also have two nice four-room flats, 502 and 504 California st.; rent $14 and $15; gas ranges and water furnished.
See HUBBELL,
502 Bullard Blk.
Home 'Phone 2734.

TO LET—
Modern flats, new, clean, close in, porcelain baths, hot water heaters.
GAS RANGES.
1024 Colton st., 3 rooms, $12.50.
1034 Colton st., 4 rooms, $16.
Main 1460. C. C. PATTERSON,
Home 1151. 318 Mason Operahouse.

TO LET—
4-room flat, close, modern, $18.
6-room sunny flat, modern, $25.
6-room beautiful flat, modern, $30.
REALTY INVESTMENT CO.,
Rental Department. 837 S. Broadway. 28

TO LET—6-ROOM CORNER FLAT ON high ground, close in, every modern convenience, elegant, adults, $35; corner Orange and Bixel sts., key in corner; also 5-room lower flat, $30. 29

TO LET—THE SWELLEST 6 AND 7 ROOM flats in the city, positively everything up to date, all of the latest improvements, very close in, rent very reasonable. Inquire on premises. 1248 S. FIGUEROA. 29

TO LET—ONE OF THOSE BEAUTIFUL up-to-date 7-room colonial flats, 624½ S. Alvarado st., opposite Westlake Park; rent reasonable. E. W. BARRETT, 618 Alvarado st.

TO LET—MODERN NEW HIGH CLASS mission flats, hardwood floors; all conveniences. 630-636 S. BONNIE BRAE. Key 669 S. Bonnie Brae. 29

TO LET — 7 AND 8-ROOM HOUSES, 1010 and 1024 W. 23rd st., modern, good condition; very reasonable. Phone 24928. 28

TO LET—UNFURNISHED COTTAGE FLAT, 1423 Georgia, very desirable, price $35, water free. PHONE 7717. 2

TO LET—NICE 5-ROOM FLAT, UNFURNISHED. 465 Lake st. Apply MME. C. C. STEVENSON, 1035 S. Hope. 28

TO LET—FLATS, $16 A MONTH, 5 ROOMS, modern, 1009 Diamond st., 910 and 1016 W. First. 806 E. 8TH ST.

TO LET—NEW, MODERN, 4-ROOM FLAT, close in, $30. C. P. DANDY, 216 Mason Bldg. 1

TO LET—A MODERN APARTMENT, PRIVATE home, beautiful surroundings. 427 S. HOPE. 30

TO LET — $13, UNFURNISHED 4-ROOM flat. 111 W. 14TH ST. 28

TO LET—MODERN 5-ROOM LOWER FLAT, fine location, $18. 1100 E. 12TH. 31

TO LET—
Furnished Flats.

TO LET — LYONS APARTMENTS, 928 S. HOPE ST., finely furnished 2 and 3-room suites, complete for housekeeping; also single rooms. Rates reasonable. 28

TO LET—FOUR ROOMS AND BATH, COMPLETELY furnished. Lower floor, 517 W. FIRST ST. Home 5553; 3½ blocks from First and Broadway.

TO LET — 2 OR 3 ROOMS; IF YOU ARE looking for something particularly nice, in private residence with private bath, walking distance, etc., call at 521 S. FIGUEROA. 29

TO LET — 5-ROOM COMFORTABLY FURNISHED flat, all modern conveniences. 509 E. WASHINGTON ST. 2

TO LET—5-ROOM MODERN FLAT, FULLY furnished and new, $40; also 4 rooms furnished, $30; no children. 546 S. HOPE. 30

TO LET—COMPLETELY FURNISHED NEW flat, walking distance, fine location, 405½ Bixel, 3 blocks west of Figueroa. Phone MAIN 4090. 29

TO LET—COMPLETELY FURNISHED FLAT of six large airy rooms, modern and up to date, private portch front and back, walking distance. 1249½ S. FLOWER. 2

TO LET—NEW MODERN COTTAGE FLAT of 5 rooms, possession at once; Westlake section; will lease to adults at $27, including water. J. E. MARTIN, 313-14 Stimson Bldg.

TO LET — UNFURNISHED FLAT, $15; furnished, $25; also newly furnished rooms. 1217 W. SEVENTH. 30

TO LET—4-ROOMED FURNISHED UPPER flat; modern; walking distance. 1115 INGRAHAM ST. 29

TO LET—NICELY FURNISHED FLAT, 3 rooms, piano, bath; reasonable. Call mornings. 716 WALL ST., or phone Home 1723. 1

TO LET—FURNISHED 5-ROOM FLAT, ALL modern conveniences, close in, cheap rent. 219 E. 12TH. 30

TO LET—
Apartments—Furnished.

TO LET—
For $12 monthly you can rent, furnished complete, 3 nice sunny outside rooms, electricity, gas, hot water, phone, close in, at 1020 W. COLTON ST., 1003 and 1011 E. NINTH ST., 10-28-1133 W. FIRST ST.

$8—3 rooms, 204 N. Fremont.
$10—3 rooms, 334 S. Figueroa.
$13.50—221 N. Figueroa, 3 rooms.
$12—3 rooms, 212 N. Fremont.
$14—3 rooms, 1011 E. Ninth st., furnished.
$16—3 rooms, 218 N. Fremont, furnished.
$14—3 rooms, 334 S. Figueroa, furnished.
$14—3 rooms, 204 N. Fremont, furnished.
$16—5 rooms, 1019 Diamond.
$14—2 rooms, 1141 W. First.
$16—3 rooms, 1133 W. First, furnished.
$16—3 rooms, 222 N. Fremont, furnished.
STORES AND OFFICES.
$20—1030 W. First st.
$18—105 S. Beaudry.
$20—1001 E. Ninth st.
$100—701 W. Seventh st.
T. WIESENDANGER, 312 Mer. Trust Bldg.

TO LET—
Five 3-room apartments with bath, hot and cold water, Marshall-Stearns beds, kitchen cabinets, gas stove and combination center-dining room table, room for four persons; rent $17.50 and $20 per month.
Southwest corner 24th and Hoover sts.
HERON & DE LA VERGNE,
300 Grant Bldg.

TO LET—NEW, MODERN, CONVENIENT, nicely furnished housekeeping apartments, gas, bath, electricity, grate; fine view, on bank of arroyo; fine air, most healthful location; lawn, flowers, porches, sun parlor, ½ block South Pasadena car line, 5c fare; off Ave. 66. Tel. EAST 871.

TO LET—AT THE KENWOOD, 943 SANTEE ST., 2-room suites having buffet kitchens, expensively furnished for housekeeping, including silver and table linen, hot water all the time; quiet street, close to cars, walking distance. The most for the money in the city. 2

TO LET — A CHRISTIAN LADY ALONE, owning her home, has two nicely furnished front rooms; gentleman and wife or two ladies employed for company; housekeeping if desired. Call WEST 3523. 28

TO LET—
THE GIBSON.
Elegantly furnished, modern apartments, most sightly location in city; upon the hill, within 5 minutes' walk of business center; no noise, no dust. FOURTH and HOPE STS. 9

TO LET—MOST DESIRABLE HOUSEKEEPING suite, 3 rooms, alcove, pantry, large closets, private bath, brass bed with silk floss mattress, veranda, lawn, flowers and attractive entrance hall. Take yellow University car to 3040 HOOVER ST., or phone West 4560.

TO LET — MOST COMPLETE AND ELEGANTLY furnished 2 and 3-room apartments in California; hot and cold water continually; steam heat; elevator; large kitchens and all sunny rooms; rates reasonable. THE MAJESTIC, 700 W. First st. 7

TO LET — ANGELUS APARTMENT, 1115 Wall st., new, a completely furnished housekeeping apartments, gas range, hot and cold water every room; free electric light and bath, bright and sunny. 30

TO LET — THE DOUGLAS APARTMENTS ARE NOW OPEN; ELEGANTLY FURNISHED AND UP-TO-DATE; 2, 3 AND 4-ROOM SUITES; RATES REASONABLE. 624 W. 10TH ST., COR. FLOWER PHONE 5867.

TO LET—FOR $14 A MONTH YOU CAN rent elegant 2-room housekeeping apartment, beautifully furnished, new, 334 S. FIGUEROA, or 1011 or 1003 E. Ninth, or 1028, 1141 or 1133 W. First st., or 150 N. Beaudry, 1020 Colton st.

TO LET — A CHRISTIAN LADY ALONE, owning her home has two nicely furnished front rooms, gentlemen and wife or two ladies employed for company; housekeeping if desired. Call WEST 3523. 28

TO LET — 824 MALLARD, TWO BLOCKS west of Figueroa. ETIWANDA APARTMENTS, 2-room suites, new building, completed August 1; newly furnished throughout; terms reasonable. Phone HOME 51965. 31

TO LET — CORNER HOUSEKEEPING apartment, private hall and bath, bay windows, awnings, airy, cool, convenient, summer rates. THE PIERCE, 444 S. Hope st., near 5th.

TO LET — APARTMENTS, 3-ROOM AND bath, close in. 715 Court st. New and modern; rent $15; no children. Apply 137 NORTH OLIVE ST. 28

TO LET — FURNISHED APARTMENTS. For $16 you can rent elegantly furnished 3 rooms, new, complete, gas range, bath, 'phone. 1322 S. HILL ST.

TO LET — THE ARDMORE, 941 POTTER Park ave., just west of Figueroa, between Seventh and Eighth, handsome housekeeping apartments, private bath; location the best; summer rates.

TO LET—OPEN FOR INSPECTION, THE beautiful Doria, new, elegant spacious rooms, 20 feet in size, tiled baths and kitchens, high art furnishings, references required. 1604 W. PICO. 2

TO LET—LYONS APARTMENTS, 928 S. HOPE ST., finely furnished 2 and 3-room suites, complete for housekeeping, also single rooms; rates reasonable. 28

TO LET—FOR $12 YOU CAN RENT NEW furnished 3 rooms, gas range, bath, phone, 1133 and 1141 W. FIRST ST. Healthy, sightly location, on car line.

TO LET—2-ROOM APARTMENT, PRIVATE bath, Marshall-Stearns bed; also single rooms. 233 CLAY ST. 29

TO LET—AT CASTLE CRAIG, COR. 2ND and Olive, 2 and 3-room suites for light housekeeping. Phone HOME 8924. 2

TO LET—1 AND 2 FURNISHED HOUSEKEEPING rooms. 1424 S. MAIN. Main 7542.

TO LET—
Rooms and Board.

TO LET—ROOMS AND BOARD, LARGE well furnished rooms, good home cooking, only one block from Westlake Park; summer rates. HOTEL SOUTHERN, 693 Westlake ave. Home 51640, Black 2901. 28

TO LET—A LARGE BEAUTIFULLY FURNISHED front room suitable for 2 gentlemen or married couple, in new house with fine home cooking; terms moderate. 1114 SOUTH GRAND. Home phone 4790. 30

TO LET — WANTED COUPLE OF LADIES to board and room with a private family. 332 PECAN ST., in Boyle Heights. Take green Traction cars. 28

TO LET—ST. JAMES, 823 BONNIE BRAE, formerly St. James, 817 West 23d st.; select private board; well furnished rooms; home comforts. 2

TO LET—GARVANZA VILLA, DELIGHTFUL homelike place, first-class board; take Church of Angels or South Pasadena car. 1

TO LET — AT THE WASHBURN, 1207 W. Eighth st., large front rooms with board; new house, walking distance. HOME PHONE 52243. 29

TO LET—IN PRIVATE FAMILY ROOM AND good home table, modern house, reasonable. Phone 52395. 1033 FLORIDA ST., 2 blocks west of Figueroa. 30

TO LET—820 S. FLOWER, LARGE AIRY rooms, each suitable for two; private boarding-house; home cooking. 28

TO LET — NICELY FURNISHED ROOMS with board at the BONNIE BRAE, 717 S. Alvarado st., ½ block from Westlake Park.

TO LET—THE MARION, 836 S. HILL, A private boarding-house; house and furnishings new; rates for summer very reasonable.

TO LET—ROOMS AND BOARD. 728 CORONADO ST. Phone Main 6926. 28

TO LET—A SUITE OF 2 ROOMS, PRIVATE board, separate entrance. 910 W. 8TH. 30

TO LET—
Houses.

TO LET—
Nice Westlake home, splendid location, partly furnished; 10 rooms, modern; $75 to good tenant under lease.
SMITH & DIETER,
208-9-10 Stimson Blk.
Home 7117, Broadway 4536. 29

TO LET—6 LARGE ROOM COTTAGE FLAT, close in, hot and cold water, gas and electricity, storeroom and cement cellar; close to all car lines, rent reasonable to right party, no children. Call at 430 Citizens' Bank Bldg., 3rd and Main. A. RAYMER, owner. Phone 5644. 29

TO LET—
Desirable 6-room cottage flat close to Pico and Figueroa; all large sunny rooms, all conveniences, rent reasonable to right party. Address OWNER, Y, box 182, TIMES OFFICE. 29

TO LET—NEW 9-ROOM MODERN HOUSE at 1616 W. Jefferson; also 7-room modern house at 1338 W. JEFFERSON ST. See owner. 29

TO LET—4 LARGE ROOMS, MODERN COTTAGE, gas and electric light, fine neighborhood. Apply 1010 E. 29TH ST. 28

TO LET—
THE BRIGGS CO.
224 S. BROADWAY.
Home Ex. 501.
Sunset Main 537.
"Better See Briggs."

EIGHT—$60—ROOMS.
A fine modern house on S. Hope st., near Adams. Located in large, beautiful grounds, handsomely improved; every modern convenience here; house has good cellar. This is a fine place and a good neighborhood.

NINE—$40—ROOMS.
A thoroughly modern house on Bonnie Brae, near 16th st. House has polished floors; rooms are large and place is in best of condition.

FIVE—$40—ROOMS.
An elegant cottage on W. Adams st., near Grand ave. This place is extra choice, thoroughly modern and very desirable. Nice grounds with lawn, flowers and shade trees.

EIGHT—$35—ROOMS.
E. 20th, near Maple ave.; modern, 2-story house, thoroughly desirable. Interior finish is in redwood. All modern conveniences, including gas range.

SIX—$30—ROOMS.
E. Avenue 53, near Pasadena ave., a 6-room, entirely modern cottage. Hardwood floors and all conveniences; this place is exceptionally well located on high ground.

SIX—$22.50—ROOMS.
Georgia st., close in; entirely modern cottage, in good condition; owner pays water.
Another 6-room cottage on Georgia st.

SIX—$25—ROOMS.
W. 11th st., close in; a modern cottage, in excellent condition. All conveniences; owner pays water.

SIX—$25—ROOMS.
W. Eighth st., near Garland. A modern cottage in extra good condition; good neighborhood; all conveniences; owner pays water.

FIVE—$30—ROOMS.
Roxbury, near Oxford, a very nice place; house is modern with all conveniences; lot prettily laid out to lawn and flowers.

TWELVE—$100—ROOMS.
This fine place is located on W. Ninth st., near Sunbury; modern in every particular. All rooms are large, plenty of porch room and large cement cellar. This place stands on a lot 90x140 feet. Grounds are beautifully laid out. Must be seen to be appreciated.

NINE—$75—ROOMS.
This house is on W. Fifth st., near Lucas. Exceptionally well arranged with 5 bedrooms, cellar, furnace, and all modern conveniences; place is very attractive; has nice lawn, flowers, etc. Owner pays water.

TEN—$60—ROOMS.
Hope st., near Pico; large modern house. Tenant can do well here by letting rooms. Owner pays water.

EIGHT—$60—ROOMS.
Union ave., near Ninth. A fine, 2-story house, modern, with every convenience; fine hardwood floors, etc. Owner pays water.

TEN—$75—ROOMS.
Portland, near Adams st., a handsome, modern, 10-room house. All conveniences here, including three baths. Fine lawn, flowers and garden. Shade trees, etc.

EIGHT—$50—ROOMS.
A modern house on W. 10th st., near Grand View. Exceptionally well arranged house, with large reception hall; all conveniences here. Stationary wash tubs, hardwood floors, etc. Place is in extra good condition.

EIGHT—$42.50—ROOMS.
Georgia st., near Ninth. Modern 2-story house; has 5 bedrooms, two baths, two toilets, all conveniences. Lot handsomely laid out to lawn, shade trees, etc. Owner pays water.

FIVE—$23—ROOMS.
A very nice cottage on Brent st., near Temple; all modern conveniences; owner pays water.

THESE ARE ONLY A FEW EXCEPTIONALLY GOOD RENTALS TAKEN FROM OUR LISTS. WE HAVE MANY OTHERS, AND WILL GLADLY TAKE THE TIME TO LOCATE YOU TO YOUR SATISFACTION. IF YOU WANT TO RENT A HOME IN ANY SECTION OF THE CITY, "BETTER SEE BRIGGS."
THE BRIGGS CO.,
224 S. BROADWAY. 28

TO LET—
RYDER-MACKIE REALTY CO.,
226 Mercantile Place.
$10—5-room cottage, Upper blvd.
$12.60—5-room cottage, Valverde st.
$14—4-room cottage, Custer st.
$15—6-room cottage, Magnolia st.
$16—5-room cottage, S. Tennessee st.
$16—4-room cottage, W. 18th st.
$17—6-room cottage, Boyle Heights.
$17.50—5-room cottage, E. 31st st.
$18—4-room cottage, Towne ave.
$18—6-room cottage, E. First st.
$18—5-room cottage, W. 8th st.
$18—5-room cottage, Griffith ave.
$18.50—5-room cottage, E. 17th st.
$20—5-room cottage, Dewey ave., Pico Hgts.
$22—6-room cottage, Santee st.
$22.50—6-room cottage, S. Main st.
$22.50—6-room cottage, S. Main st.
$25—5-room cottage, E. 32nd st.
$25—6-room cottage, W. 21st.
$25—6-room cottage, W. 38th.
$30—6-room cottage, S. Main st.
$30—6-room cottage, N. Flower st.
HOUSES.
$25—A few 7 to 9-room houses.
$30—A very nice list at $30.
$31—7-room house, W. Jefferson.
$33—9-room house, S. L. A. st.
$37—9-room house, W. Jefferson.
$40—9-room house, W. Adams st.
$50 to $75—Nice houses in A-1 locations.
RYDER-MACKIE REALTY CO.,
28 226 Mercantile Place.

TO LET—
RYDER-MACKIE REALTY CO.,
226 Mercantile Place.
$14—4-room cottage, Custer st.
$16—4-room cottage, W. 18th.
$18—5-room cottage, W. 8th.
$18—6-room cottage, Towne ave.
$18—6-room cottage, Boyle Heights.
$22—6-room cottage, Santee street.
$22.50—6-room cottage, Maple ave.
$22.50—6-room cottage, S. Main street.
$22.50—6-room cottage, Council street.
$25—5-room cottage, Kensington Road.
$25—6-room cottage, W. 21st street.
$25—6-room cottage, W. 38th street.
$25—6-room cottage, E. 30th street.
$30—6-room cottage, E. 25th street.
$30—6-room cottage, S. Main street.
$35 up. A nice list of unfurnished houses in all parts of the city. We have also a nice list of furnished houses in the best districts.
RYDER-MACKIE REALTY CO.,
29 226 Mercantile Place.

TO LET—ONLY $11 PER MONTH, NICELY arranged four-room cottage, new, large lot. Also another four-room cottage, only $8; water included. 2274 EAST FOURTH ST. Take green Boyle Heights car. 28

TO LET—
Houses.

TO LET—HOUSES, FLATS, APARTMENTS, FURNISHED OR UNFURNISHED.
COME DIRECT TO A RENTAL FIRM.
GET LOCATED.
WITH LEAST TROUBLE AND DELAY.
LIST AND INFORMATION FREE.
ALSO MANY ATTRACTIVE HOMES FOR SALE.
ON VERY EASY TERMS.
WRIGHT & CALLENDER CO.,
MANAGERS OF RENTAL PROPERTY,
323 SOUTH HILL ST.
(WRIGHT & CALLENDER BLDG.)

TO LET—
1714 WEST NINTH STREET, TWO-STORY EIGHT-ROOM HOUSE AND BARN; DESIRABLE NEIGHBORHOOD, SPLENDID CAR SERVICE.
R. A. ROWAN & CO.,
200 H. W. HELLMAN BLDG.

TO LET—
$20— —$20
5 rooms, new and modern; nice lawn; place not for sale; near 29th and Grand.
$25— —$25
6 rooms, new and modern; never occupied; S.W.
$30— —$30
Seven rooms, new and modern; east front; nice lawn; Grand ave. or Jefferson car.
T. L. O'BRIEN, Jefferson and Main.
South 2276. Home 25338. 2

TO LET—
Cottage, 6 rooms, 1443 Toberman, $25.
Cottage, 6 rooms, 1442 Union, $25.
Cottage, 5 rooms, 2229 Trinity, $20.
House, 8 rooms, 442 Lake, $45.
House, 8 rooms, 445 Lake, $35.
House, 12 rooms, 445 Lake, $50.
Flat, 5 rooms, 428 Grand View, $30.
Cottage, 4 rooms, 1018 W. 4th st., $18.
House, 8 rooms, 1453 Constance st., $35.
F. W. FLINT, JR.,
205 O. T. JOHNSON BLDG.

TO LET—
$30—1254 Colton st. 6 room cottage.
$25—224 W. 11th st., 6 room cottage.
$20—1306 Albany st., 5 room upper flat.
$25—1304 Albany st., 6 room upper flat.
LEE A. M'CONNELL & CO.,
Est. 1886. Room 1, 145 S. Broadway. 29

TO LET—
$30—11 room upper floor, fine for renting rooms.
$10—5-room modern upper flats, new, city limits, 5 cent fare.
$15—5 room cottage, 2218 Central ave.
LEUSCHNER & CO., 629 S. Main st. 28

TO LET—FINE MODERN 11-ROOM HOUSE at 824 W. Adams st., by owner; will give lease. S.E., one door west of house, or for particulars call at ROOM 501, Frost Bdg., 145 S. Broadway. Home phone 3967, Sunset Main 1308.

TO LET — WILLOWBROOK, NEW BUNGALOW, 4 rooms, ½ acre, nice for garden and poultry; 17 minutes out, $6. OWNER, 6169 MAIN, 850. 518 Chamber Commerce Building. 30

TO LET—MODERN 4-ROOM HOUSE, Brooklyn Heights; high and healthful location; lawn, flowers; $13 per month rent, including water. Apply to BARNHART, 573 S. Boyle. 28

TO LET—MODERN 9-ROOM RESIDENCE IN beautiful Westlake district, five bedrooms, lavatory, oak floors, 920 Beacon st. See WHITTEN, 831 Westlake ave. Phone 52510. 31

TO LET—1365 S. HOPE ST. SPLENDID place for doctor, two families or small rooming and boarding house, nice condition, lawn, flowers, etc. Call CHANDLER, 7711, 119½ S. Spring. 28

TO LET—SOMETHING NEW AND NICE for $14. You can rent housekeeping apartment completely furnished, new, gas range, phone, bath, new building. 836 CROCKER ST. Go and see.

TO LET—6-ROOM COTTAGE, 429 W. 21ST, newly painted and papered; choice location; rent $25 per month. MACKIE FREDERICKS CO., 543 S. Broadway. 28

TO LET—CLOSE IN, ½ MODERN BUNGALOW, fine elevation, elegant home; 3 rooms, unfurnished, housekeeping, separate bath. 1215 MARYLAND. Main 5839. 28

TO LET — NEW CEMENT MISSION-STYLE house; 2-story, elegantly finished and modern. 633 UNION AVE. Main 4566; Home 51860. 30

TO LET — CLOSE IN ON THE HILL, SIX minutes' walk to Broadway; new, modern house, 6 large rooms, unfurnished. 138 N. FLOWER, near First. 28

TO LET—5-ROOM HOUSE ON JEFFERSON near Figueroa, north front, large lot, shade trees, $20 month to desirable tenant. RALPH SULLIVAN, 601 Citizens' National Bank Bldg. Home 5965. 28

TO LET—5-ACRE TRACT AT PALMS, modern house with city water, also windmill, chicken house and yard, plenty shade. Call 451 S. FLOWER ST. 28

TO LET—5-ROOM MODERN COTTAGE, close in, $20; also 5-room modern lower flat, close in, $15. LOUIS RICHBARTH, 228 Bryson Bldg.

TO LET — $42.50; 1632 SHATTO ST., NEW house, 8 rooms, oak floors, laundry trays; everything modern; see or telephone owner, P. S. DOUGHERTY, 2014 Figueroa st. 29

TO LET — 5-room modern cottage, 1357 E. 21st st., barn, flowers, lawn, cheap to right party. HENTIG, 320 Potomac Blk. Phone 1920. 29

TO LET — COTTAGE, LEASE, IN 7 ROOMS, 706 N. Bunker Hill. Inquire at 501 FROST BLDG., of owner. Home Phone 3967, Sunset Main 1308.

TO LET — 4 ROOMS ON A 65-FOOT CORNER lot; shrubs and lawn, but not modern, for $10. T. L. O'BRIEN, Jefferson and Main. South 2276, Home 25338. 28

TO LET — EASY WALKING DISTANCE, cottage, 4 rooms, $15, water free, just off Hill st., soon to be lighted like Broadway. 219½ W. 11TH ST. 29

TO LET—HOUSE 9 ROOMS, HALL, BATH, etc., on E. 2nd st., Boyle Heights, also stable, $30 a month. F. A. HUTCHINSON, 217 S. Broadway, room 207. 29

TO LET — UNFURNISHED HOUSE, 1225 Arapahoe st., clean side street; 8 rooms, good lawn. H. L. WINEMAN, 204 Bryson Block. Home 180. 30

TO LET—ONE OR BOTH SIDES OF NEW modern double cottage, exceptionally desirable, $15 each; also California cottage, $8; adults only. 1353 EAST 22ND ST.

TO LET—CHOICE 7-ROOM COTTAGE flat, new; also 6-room cottage, also 4-room house on rear lot, with gas, all reasonable rent. Apply 223 N. UNION AVE. Phone 2249.

TO LET—A SMALL FLAT, BATH, GAS, electricity, private entrance, 1718 WESTERN AVE., opposite the Harvard School. Phone West 2034. 28

TO LET—6-ROOM COTTAGE AT 708 WEST 18TH ST., $16. Phone OWNER, 22980, or West 4319. 28

TO LET — NEW 5-ROOM COTTAGE ON 30TH st., near Central ave., $25 per month, water paid. 318 PACIFIC ELECTRIC BLDG.

TO LET—ALMOST NEW 5-ROOM MODERN cottage, rent $18 per month, water paid. 1540 NEWTON ST. Phone Broadway 4474. 28

TO LET—A FINE 8 ROOM HOUSE, $25 PER month, 229 EAST 30TH ST. Key at 251 EAST 30TH ST. 28

TO LET—3 NEW SEVEN ROOM HOUSES, 3426 PASADENA AVE, all improvements. 28

TO LET — 5-ROOM HOUSE, BASEMENT, barn, large lot, 711 E. 15TH ST. Tel. 31164. 28

TO LET—628 E. 51ST ST., 12 ROOMS. Apply to L. R. MYERS, 220 O. T. Johnson Bldg. 29

TO LET — $20, UNFURNISHED 5-ROOM house. 811 W. 11TH ST. 28

TO LET—4 ROOMS, $11, BATH, 5 ROOMS, $14, water included. Keys at 1538 E. Adams. 28

TO LET—
Furnished Houses.

TO LET—
$15 per month, fine new cottage home, nearly furnished; or will sell it to right party on small payment down, balance $20 per month. THE M'CARTHY CO., branch office 64th and Main sts. Moneta ave. car to Main and 61st sts. Main office, 203 N. Broadway. Phones Home 8737, Sunset Main 1202, South 8139, South 8140. If these do not suit we will build one for you.

TO LET — ELEGANTLY FURNISHED 7-room house, polished floors, oriental and Indian rugs, Japanese carved furniture, fine piano, china and linen, instantaneous heater, telephone and water paid; most conveniently situated, one block from Figueroa on 17th st., near Cumnock, Marlborough and Polytechnic High School. HOME PHONE 22353. 30

TO LET—FURNISHED COTTAGE 6 ROOMS and bath on sea shore at Terminal Island, for month of September. Apply on premises, THE DUNES, near 7th st. station, Terminal Island.

TO LET—FURNISHED, A VERY COSY and convenient little home on W. 27th st., 1 block from W. Adams-st. car; lot 50x135; rent $22; water paid. Phone 22451 or West 1361. 31

TO LET — NEW HANDSOME AND COMPLETELY furnished dwelling of 7 rooms, only $55; in Westlake district; on car line; adults only; no dogs. Inquire 1516 W. 11TH. 28

TO LET — NICE FURNISHED COTTAGE suitable for small family, only $12 month to careful tenant. See MRS. LYON, 331 W. Sixth, close to electric car, Santa Monica. 29

TO LET—3-ROOM HOUSE, FURNISHED, 688 MIMOSA ST. $10. Below Alameda st., off 7th. 28

TO LET—
RYDER-MACKIE REALTY CO.,
226 Mercantile Place.
COTTAGES.
$20—4-room cottage cottage, E. 3rd st.
$20—4-room cottage, Helen st.
$20—4-room ½ cottage, Sickel st.
$25—5-room cottage, Pecan st.
$25—4-room rear cottage, Wall st.
$26—5-room cottage, E. 47th st.
$27.50—6-room cottage, E. 35th st.
$30—5-room cottage, E. 23rd st.
$30—6-room cottage, N. Ave. 66.
$30—5-room cottage, E. 30th st.
$35—6-room cottage, Winfield st.
$35—6-room cottage, Centennial st.
$37.50—5-room cottage, Catalina st.
$40—6-room cottages, good locations.
$40—6-room cottage, Norwood st.
Something nice above the ordinary.
$44—7-room house, Lake st.
$45—6-room cottage, E. Washington st.
HOUSES.
$30—7-room house, E. 21st st.
$30—8-room house, Michigan ave.
$37.50—8-room house, W. 29th st.
$40—8-room house, S. Flower.
$50—8-room house, W. 16th st.
$50—7-room house, Burlington ave.
$75—7-room house, near Westlake Park.
$60—9-room house, W. Adams st.
$60—9-room house, southwest.
$65—9-room house, Beacon, close to park.
$85—7-room house, W. 30th st.
$100—A few nice houses in Westlake and W. Adams districts.
$100—9-room house, Raymond ave.
$125—9-room house, W. Adams st.
$150—14-room house, S. Figueroa st.
$200—14-room house, W. Adams st.
$250—10-room house near St. James Park.
RYDER-MACKIE REALTY CO.,
28 226 Mercantile Place.

TO LET—A NEW MODERN 5-ROOM COTTAGE, 2 bedrooms above and 3 rooms below, completely furnished, ready to move right into; this is a home never been rented; large east front porch, solar heater and bath, on high ground, close to 2 car lines, close to a fine park, will sell or rent, $35 per month. Call Home phone Hollywood 144 from 9 to 5, or call residence mornings, noons and evenings, HOME 2214. 30

TO LET—
8-room house near Westlake Park, beautifully and completely furnished, $80.
5-room bungalow in East Hollywood, after October 1, $40.
REALTY INVESTMENT CO.,
Rental Department. 837 S. Broadway. 28

TO LET — ELEGANTLY AND COMPLETELY furnished 9-room modern house, gas and electricity, piano, furnace, fine yard, stable; convenient to car line; will lease one year. 1239 WESTLAKE AVE. 2

TO LET—FOR THE WINTER MONTHS, 5-room bungalow, completely and newly furnished, $35 per month. 154 S. PALM AVE., Hollywood.

TO LET—COMPLETELY FURNISHED 6-room cottage; very desirable, rent $30. Inquire on premises. 908 W. JEFFERSON ST. 31

TO LET — WELL FURNISHED 8-ROOM modern house, Westlake district. Call 1033 GRATTAN ST.

TO LET—8-ROOM FURNISHED HOUSE, rent $45. 123 W. 30th st. Inquire 202 W. 24TH ST. 28

TO LET—A LARGE FURNISHED 6-ROOM house. Call phone W. 4605 before 12 a.m. or after 6 p.m. 28

TO LET — 5 ROOMS FURNISHED, $15; close in, near car. BROADWAY 4881, Home 2958.

TO LET—FURNISHED 5-ROOM FLAT, ALL modern conveniences, close in, cheap rent. 219 E. 12TH. 28

TO LET — HANDSOMELY FURNISHED 6-room modern house. 401 W. ADAMS, corner, beautiful location. 29

TO LET — A SNAP; 4 ROOMS, BUNGALOW, nicely furnished; ½-acre lot, $15 per month. 246 NEW YORK ST., Garvanza. 28

TO LET — MODERN 6-ROOM COTTAGE, completely furnished, can give possession at once. No. 127 W. 27TH ST.

TO LET—COMPLETELY FURNISHED COTTAGE; fine view. Inquire 1826 W. FIRST. 29

TO LET—6-ROOM HOUSE, FURNISHED. Tel. Home 1654. J. A. LOUDON. 28

TO LET — MODERN 5-ROOM HOUSE. 934 SANTEE ST. 28

TO LET—
Stores, Offices, Lodging-houses.

TO LET—
We own and offer for rent, any part or all of the store and apartment building No. 2829-37 W. 10th st., consisting of:
2 storerooms, 23x34 ft., $20 per month.
3 storerooms, 16x20 ft., $15 per month.
3 four-room apartments, $15 per month.
This location is good for grocery, drug, meat market, hardware or plumbing business; an excellent opportunity for building up a good permanent business. Will give special inducements for immediate tenants. The property is also for sale.
McQUIGG INVESTMENT CO.,
Home Ex. 64. 310-11 Cit. Natl. Bank Bldg.

TO LET—LOWER PART OF TWO-STORY brick building, No. 1436-1446 San Fernando st.; floor space 32x60; yard room in rear 32x80 to a street; will build in rear to suit tenant. Property is admirably located for machine shop, warehouse, hay and grain or milling purposes. Apply
W. H. OBEAR,
408-9-10 O. T. Johnson Bldg.

TO LET—BUSINESS LOCATION; LARGE, well lighted stores in new building at end of Central ave. car line; low rent and good leases. Also 22 large outside lodging rooms in new building on corner, on one floor, every modern convenience. CHAMBERLIN & JOHNSON, 403 H. W. Hellman Bldg. Phone 8559. 1

TO LET—GOOD BUSINESS LOCATION, large well lighted stores on Central ave., corner Slauson ave., in new building, moderate rent and good lease. Also 22 large, well lighted outside rooms, with all modern conveniences, on corner, good lease, low rent. CHAMBERLIN & JOHNSON, 403 H. W. Hellman Bldg. Phone 8559. 31

TO LET—
$35—Cor. Pico and Albany, large store room.
$30—1328 W. Pico st., large store room.
$25—1018 E. 7th st., large store room.
LEE A. M'CONNELL & CO.,
Est. 1886. Room 1, 145 S. Broadway. 29

TO LET—WAREHOUSE SPACE, LIGHT and dry; electric elevator and railroad switch at back door; very convenient for merchandise broker. Light, airy ground-floor offices. Immediate possession. See us before locating. 353 E. SECOND ST.

TO LET—A NEW 3-STORY BRICK BUILDING, containing two stores and four lofts, each 25x90, for rent as a whole or a part; suitable for manufacturing or any other purposes. Apply 821 SANTEE, or 523 Byrne, to owner, J. C. H. IVINS.

TO LET—LARGE STORE IN NEW BUILDING S.E. corner 9th and Flower; new shelving and some fixtures in the building; fine location for grocery, drug store or restaurant. Apply to W. H. OBEAR,
408-9-10 O. T. Johnson Bldg.

TO LET—STORE ROOM, W. 7TH AND VALENCIA, excellent location for notions or small wares. Also smaller room for tailor shop or barber. Inquire of R. J. BUSCH, 2nd and Broadway. 1

TO LET—921 S. HILL ST., REMODELED, newly decorated, 9 rooms, suitable for doctor, artist's studio, music, fashionable dressmaker, dermatologist or like business. J. L. BRADY, 516 Stimson Bldg. Phone 2156. 1

TO LET—STOREROOM ON 4TH ST. BETWEEN Spring and Broadway, 3-year lease, bonus, easy payments, possession September or October 1. Address F, box 173, TIMES OFFICE. 28

TO LET—CHEAP, VERY DESIRABLE PRIVATE office or desk, with use of reception room, PHONE, TYPEWRITER, CLERK etc. BARGAIN REALTY CO., 800 Trust Bldg., corner Second and Spring. Home phone 7301.

TO LET — $30; STORE BUILDING, 32x64, new and modern; corner; southeast, near city limits; for general merchandise; fine location. LEUSCHNER & CO., 629 S. Main st. 28

TO LET — 3012 SAN PEDRO ST., STORE suitable for plumber, hardware, drug, meat or variety store; also 2 5-room apartments, new, all modern improvements. Inquire 3000 SAN PEDRO ST.

TO LET — STOREROOM, NEW, WITH shelves and counters, at 164 N. Beaudry ave., cheap at $15 per month.
Home 1151. C. C. PATTERSON,
Main 1460. 318 Mason Operahouse.

TO LET—ELEGANT 24 OR 36-ROOM BLOCK for family hotel; fine view; corner; sunny; quiet; homelike; close in place. Inquire 745 S. FIGUEROA. 29

TO LET — 11 ROOMS, 328 CLAY, JUST west of Hill, between Third and Fourth. $50 month. Apply 307½ W. SECOND. Phone Ex. 67. 28

TO LET—
Half of office at 430 Citizens' Bank Bldg., 3rd and Main; large front room, good light. A. RAYMER, phone 5644. 29

TO LET — DESK ROOM IN LARGE, NICELY furnished outside office; both phones, stenographer, etc., $10. 510 CHAMBER COMMERCE BLDG. 30

TO LET—4410 SOUTH PARK AVE., NICE, small store with 2 or 3 living-rooms, 1 furnished room, the same place. Take SAN PEDRO car. 28

TO LET—OFFICES IN NEW 7-STORY STEEL FRAME DELTA BLDG. SEE BARCLAY BROWN & CO., SUITE 508, NO. 426 S. SPRING ST. 1

TO LET—HALF STORE OR LESS, WITH windows; also basement, with an alley. Apply at APFFEL, Jeweler, 328 S. Hill st.

TO LET—4 NICE OFFICE ROOMS, BEST location in the city. 135½ S. SPRING ST. Call Albany Dentist, same building. 3

TO LET—STORE ON SPRING BETWEEN 5th and 6th, reasonable. Phone Main 4099, or 1000 INGRAHAM ST. 30

TO LET—OFFICE IN ONE OF BEST BUILDINGS in city, furniture for sale. Address estate Y, box 187, TIMES OFFICE.

TO LET—
Stores, Offices, Lodging-ho[uses.]

TO LET—
BEAUTIFUL PERCIVAL APARTME[NTS]
TO BE COMPLETED OCT. 1.
FIRST-CLASS LOCATION.
FINEST IN THE CITY.
WILL MAKE GOOD LEASE TO [RIGHT]
PARTY.
W. I. HOLLINGSWORTH & CO.,
214-16 WILCOX BLDG.

TO LET—
STORES, LOFTS, WAREHOUSES, OFF[ICES],
ALSO BUILDING SITES
FOR HOTELS,
FOR HOTELS, FACTORIES,
WAREHOUSES.
MANY FINE LOCATIONS.
SEE OUR RENTAL DEPARTMENT.
WRIGHT & CALLENDER CO.,
319-323 S. HILL ST.
MANAGERS OF RENTAL PROPERT[Y].

TO LET—
STORES, OFFICES, LOFTS,
WAREHOUSE AND FACTORY SITE[S],
HOTELS AND ROOMING-HOUSES.
WE HAVE ALL THE
AVAILABLE LOCATIONS.
RENTAL DEPARTMENT.
R. A. ROWAN & CO.,
200 H. W. HELLMAN BLDG.

TO LET—½ FRONT CORNER OFF[ICE]. Both phones. 207 COPP BLDG.

TO LET—CORNER STORE, 701 WEST ... Fine for drug store, bank.

TO LET—
Farming Lands.

TO LET — TRACTS OF 40 TO 1000 AC[RES] of rich level, well-irrigated wheat, alf[alfa], barley and corn lands near Corcoran, [Kings] county, Cal., cash or crop rental; liberal te[rms]; houses and barns furnished; no stumps, ... or cactus to clear; only experienced prac[tical] farmers with teams and implements or ... means need apply. SECURITY LAND ... LOAN CO., 113 Court st., Los Angeles. SPECIAL EXCURSION, ABOUT H[ALF] FARE NEXT TUESDAY NIGHT.

TO LET—
Miscellaneous.

TO LET—GENTLE HORSE AND SURR[EY], $1.25 per half day. 1100 W. 9TH. Main ...

TO LET—3 GOOD STALLS FOR HOR[SES] by week or month. 729 SAN JULIAN.

TO LET—
Beach Property.

TO LET—OCEAN PARK.
Six-room house completely furnished, best side of paved street, low rent, to r[ight] party. Apply 2903 NORMANDIE ST., ... Phone West 1119.

TO LET—GO TO HERMOSA FOR R[EST] and the best sea bathing. Furnished ro[oms] $3 and up, light housekeeping privileges. [HO]TEL HERMOSA, Hermosa Beach. Su[nset] Main 41.

TO LET—CHEAP, FINELY FURNISH[ED] cottage at the beach. BARGAIN REA[LTY] CO., 800 Trust Bldg., 2nd and Spring. Pho[ne] 7301 and Main 3541.

FOR SALE—
Houses.

FOR SALE—AN 8-ROOM HOUSE, 1½-STO[RY] on a lot 40 by 135, West of Main, ba[rn], chicken corral, lot all fenced, large tr[ees], house modern and brand new for $3100; ... down, balance easy. This is for a quick s[ale] or discount for cash. See J. FRANK WA[LKER], 4901 Moneta ave.

FOR SALE — MODERN 7-ROOM 2-STO[RY] house, 2 baths, instantaneous heaters, la[wn], flowers, large trees, near 20th and Ma[in] ave. Particularly well arranged for rent[ing] in suites; a big bargain to quick buyer. Pho[ne] Sunset NORTH 38, mornings.

FOR SALE—EASY TERMS, NEW 5-RO[OM] bungalow, 618 Fairview ave.; gas, sewer, ... all modern conveniences, finest elevation [in] Boyle Heights, close in $1800. Apply to ow[ner] or rear at 312 CORNWELL ST. Phone Bo[yle] 1404.

FOR SALE—SACRIFICE, TO RETURN EAS[T], a new 7-room modern house, hardwood floo[rs], beam ceiling, paneled walls, close to Centr[al] ave., built by owner. 1174 E. 38TH ST. Pho[ne] South 76.

FOR SALE — MODERN 4-ROOM HOUS[E] just finished; lot 40x140; fenced, lawn, tr[ees] and flowers; price $1650; $250 cash, balance ... per month. Call 1355 E. 33RD, between Hoo[per] and Compton aves. Phone South 5303.

FOR SALE — $5250; NEW 8-ROOM 2-STO[RY] house on Hobart blvd., north of Washingt[on] st., beautifully finished and well arrange[d]; terms; investigate. Call 414 W. SEVENT[H]. Main 6707, Home 3738.

FOR SALE—NEW MODERN 6-ROOM BU[NGALOW], on lot 50x150, close to car line; pri[ce] $3500; $500 cash, balance monthly.
4-room cottage on lot 40x145; with furnitur[e]. Price $1100 cash. E. G. DEVENS, 227 Laug[hlin] Bldg., 315 S. Broadway.

FOR SALE—BY OWNER, MODERN EXTR[A] large five-room house, lot 50x150, law[n], flowers; good stable, chicken yards; hou[se] almost new, $2500; $500 cash, balance $20 mont[hly]. NO. 584 EAST 55TH ST. Tel. South ... Street work all in.

FOR SALE—$4000, $500 TO $1000 CASH, BAL[ANCE] $40 monthly for pretty 6-room ne[w] home, nicely located on heights in southwest; no agents wanted. P.O. BOX 286, Los An[geles]. 31

FOR SALE—$2600; NEW MODERN FIVE-room cottage, 2211 Dayton ave., yellow Gar[vanza] car, maple floor, white cedar finish; agents may sell. BUILDERS' SUPPLY CO., 739 San Fernando st., 2643 Andrew st. 30

FOR SALE — PACIFIC HOME BUILDING CO., homes on monthly payments, banking interest; we will build or buy you a home and loan full cost of a home on your own lot. Room 604, CHAMBER OF COMMERCE.

FOR SALE—AT A BARGAIN, VERY AT[TRACTIVE] eight-room house, situated on high terraced ground, near Westlake. Magnificent view. Owner leaving city. 2318 WEST NINT[H] ST. 31

FOR SALE—5-ROOM BUNGALOW; A beauty; the cheapest one in city, one-half block of Main; all improvements in; easy terms; no agents. J. W. CARTER, 310 Mason Operahouse. 1

FOR SALE—$4000, QUICK SALE, $4000. $500 cheaper than anything on this street, nice 7 room 1½ story residence, modern in every respect, southwest, high ground. See owner at 1674 ROOSEVELT AVE. 28

FOR SALE — $2400; 4-ROOM COTTAGE ON beautiful 50-foot lot, Pico and Vermont. THIS LOT ALONE IS WORTH $2000. Cheapest place in Los Angeles. J. R. MACLINTOCK, 704 Grant Bldg. 28

FOR SALE — $5800; 8-ROOM NEW MODERN house; east front, choice residence locality southwest, close to 3 car lines; a snap for a few days. F. A. HUTCHINSON, Home 8197, Sunset Black 2301. 28

FOR SALE—BY OWNER, NEAR JEFFERSON; 8-room 2-story house; lot 47x150, alley, good terms; low price; also a lot on 31st near Jefferson, 50x150, alley; price $1600. Barn cost $500; cash $500. PHONE WEST 421. 28

FOR SALE—THREE OF THE MOST ATTRACTIVE five-room houses in the city or will build you anything from a cottage to a hotel on terms. G. S. BLIAS, at office of I. H. Preston, 603 Laughlin Bldg.

FOR SALE—$1900, 6-ROOM HOUSE ON Avenue 20; lot 52x175; suitable for railroad man; small payment down, balance to suit. The lot is worth price asked. J. A. MORLAN & CO., 202 Fay Bldg.

FOR SALE—HOUSES ON INSTALLMENT plan from $100 to $500 down, balance $15 to $50 per month; prices $2000 to $8000. FREEZE-OLIVERA CO., 108 Stimson Block. 28

FOR SALE—ONE 5-ROOM MODERN COTTAGE in Figueroa-Slauson tract, only $2100; this is a snap. See owner, 458 S. SPRING ST. 1

FOR SALE — MY RESIDENCE, 9 ROOMS, 75x125; large barn, 1844 W. 11th st., corner Bonnie Brae; price very low and on installments if required. C. E. PENDELL.

FOR SALE—213 W. 48TH ST., BETWEEN Main and Moneta, new 5-room cottage, modern every respect. OWNER, 219 W. 49th st. 30

FOR SALE—NEED MONEY AND WILL
FOR SALE—$2250, MODERN 5-ROOM COTTAGE, desirably located, near 2 car lines; $1000 down. WESTON, 331 Douglas Bldg.

Classified Liners.

...SALE— Houses.

...ALE—
"FOSTER SAYS,"
...and let our salesmen take you out ...some fine buys in houses.

$6500.
...-33 W. JEFFERSON STREET.
...two good 5-room cottages, rental of $37 ...th, lot 60x130; this is $200 a front foot, ...good buy. "Jefferson street is coming ...treet."

$6250.
...ART BLVD. NEAR WASHINGTON,
...the prettiest 2-story 8-room houses you ...er in, modern in every respect, hard-...floors, beamed ceilings, built-in buffet, ...ler; lawn in front and back; drive-
"JUST WHAT YOU WANT."

$6400.
...NTY-THIRD NEAR ARLINGTON,
...swell southwest, handsome in every de-...quarter-sawed oak floors, exquisite elec-...tures; every modern convenience; high ... commanding a view of the city and
...take lot in this neighborhood in trade.
"COME SEE US."

$5200.
...corner on 36th st., in the S.W., lot 50x ...the 6-room cottage with all improvements, ...floors, white enamel finish, lawn ...all the lot; flowers in profusion; hand-...palms and trees ornament the place.
"A TIP-TOP BUY."

$4750.
W. 21ST ST. (1500 BLOCK.)
..., beautifully finished modern cot-...built-in buffet, fine fixtures, window ...large bedroom, 6 rooms and bath, barn ...riveway, lawn, flowers, trees.
"EVERYTHING BUT FURNISHED."

$4250.
FLINT AVE. (300 BLOCK.)
...house, 1½-stories, 6 rooms, not finished ...o weeks; come in and select your fix-...and tinting.
"THEN IT WILL SUIT."

$4250.
HOBART BOULEVARD.
...e show you a model 6-room cottage ...almost furnishes itself; china closets, ...ceilings, Flemish oak finish; fine fix-...good barn; good terms.
"THIS IS JUST RIGHT."

$3750.
...WEST 29TH NEAR WESTERN.
...in and see a cozy home, a fine buy, ...location, lot 40x135; 6-room new mod-...ottage, just the thing and better than ...could build now.
"TRY US ON THIS."

$3750.
...WEST 42ND NEAR VERMONT.
...50x133, 16-foot alley, south front, sewer ...t, taxes paid for 1907, new modern 5-...cottage, everything complete, and only ...$500 down—make the deal.
"THIS IS A SNAP."

$3500.
1124 FEDORA ST.
...e modern 5-room cottage at an attrac-...price; built in 1906; with all conveniences ...$500 down makes
"A GOOD BUY."

WATCH FOR OUR DISPLAY ADS. IN WEDNESDAY AND SATURDAY'S EXPRESS.
FOSTER, Mgr. Sales Dept.,
J. FRANK BOWEN, Suite 440, Douglas Bldg. Both Phones 2472. 28

...SALE—
THIS
HANDSOME
BUNGALOW
...a most popular design and we're building lots of them. It is wonderfully well arranged, cozy and attractive and no other contractor will touch it at this price.
BUILT
...to suit our clients, any suggestions will be cheerfully followed. The living and dining-rooms are large; old time open fireplace and built-in buffet, polished floors; walls beautifully tinted. Plumbing first-class and connected throughout.
FOR
...hot and cold water. We will for the next 10 days only, agree to build this for
$1475.
A. O. CROPPER,
...O. T. Johnson Bldg. B'dway 5121.

...SALE—
AT A BARGAIN.
THE NORTHWEST CORNER OF 25TH AND CONGRESS,
IMPROVED WITH FOUR NEW HOUSES, NEVER BEEN OCCUPIED, WILL EASILY RENT FOR
$110 PER MONTH,
ONE BLOCK OFF W. ADAMS ST., SOUTHWEST—WELL LOCATED.
2 CAR LINES.
OWNER SAYS SELL FOR
—$12,000—
...THIS IS A GOOD INCOME INVESTMENT ...D IS CHEAP AT THE PRICE.
MINES & FARISH, 315 SOUTH HILL STREET, SOLE AGENTS. 30

...R SALE—
—$7000—
...-room house in Westlake district, large liv-...-room, beautiful fixtures, woodwork Flem-...oak, tinted walls; piped for furnace, serv-...'s room downstairs; 3 large bedrooms on ...ond floor, large closets, linen closet and ...bath.
—$6250—
...-room house in Westlake district, new, mod-..., artistic, and without doubt one of the ...t houses for the money in this beautiful ...trict.
—$4500—
...-room house, near W. Adams in the south-...st; lot 50x140; east front; a bargain; easy ...
—$4000—
...-room bungalow, new, large, living-room, ...ing-room, 3 bedrooms, bathroom, kitchen ...screen porch.
...ones Home 3807. HAY & HARDWICK, ...set Main 6409. 734 Bryson Bldg. 28

...OR SALE—
A BUNGALOW SNAP.
WEST ADAMS SECTION.
...Modern six-room bungalow, beautifully located southwest; handsome fireplace, artistic fixtures, oak floors, mission finish, solar heat-...; lot 50x133, east front, ½ block from car ... Price $3900; $900 cash, balance $25 month-... including interest. It is east of Western ..., and is positively the biggest snap in the ...uthwest.
"IT PAYS TO SEE US."
EDWARDS & WINTERS CO., 329 S. Hill st. Main 9307. Ex. 767. 28

...R SALE—JUST COMPLETED HANDSOME ...-room bungalow, beam ceilings, beautiful ...ctric fixtures, polished floors, best plumbing, ... Easy terms.
...S. WILLIAMSON, owner, 204 Grant Bldg.

FOR SALE— Houses.

FOR SALE—
Your choice of 50 new and modern bungalows never been occupied, all built in the latest designs with hardwood floors, they are all in the southwest on high ground as follows;
6 rooms, near Harvard and W. 30th.
6 rooms, Western and 28th.
6 rooms, near Western and 30th st.
6 rooms, near 16th and New Hampshire.
7 rooms, near Grover and 18th st.
7 rooms near Arlington and 21st.
8 rooms near Arlington and 20th.
6 rooms near Arlington and 16th.
5 rooms near Grant and Arlington.
6 rooms near Washington and Arlington.
6 rooms near Arlington and Washington.
8 rooms near Harvard and W. 30th.
5 rooms near Harvard and 28th st.
6 rooms near Vermont and 16th st.
9 rooms near Millard and 16th st.
10 rooms near W. 6th and Wilshire.
10 rooms near W. 8th and Arlington.
YOU WILL NOTE THESE ARE ALL HIGH CLASS PLACES AND CAN BE BOUGHT FROM $500 TO $2000 DOWN. IF YOU ARE LOOKING FOR SOME MODERN HOME SEE ME. I CAN CERTAINLY SHOY YOU SOME MODERN HOMES. CALL OR PHONE FOR PARTICULARS.
G. W. SKINNER, 515 Chamber of Commerce. Home 2753, Main 4105. 29

FOR SALE—
HANDSOME HIGH-GROUND HOME. $750 UNDER VALUE.
An exceptional opportunity is here offered to purchase a beautiful 8-room residence at a great bargain. The living-room extends across the entire front of the house, with massive brick fireplace at one end; it is beamed and paneled, has French plate and casement windows; it is beautifully finished in the Mission style; the dining-room is very spacious, and is finished in Flemish; it is paneled to the plate rail, has magnificent buffet, and is made especially attractive by French windows leading to adjoining east porch. The kitchen is in white enamel and is a model of convenience. Above are four large bedrooms with commodious closets, bath and linen closet, all in white enamel; there are oak floors, specially designed and very handsome electric fixtures, large screen porch with stationary tubs; the location is ideal, being close to Washington Blvd. in the high ground, southwest; price $5750; terms if desired. It would cost at least $750 more to duplicate it today.
"IT PAYS TO SEE US."
EDWARDS & WINTERS COMPANY, 329 S. Hill st. Main 9307. Home Ex. 767. 28

FOR SALE—
3 SOUTHWEST SNAPS.
NO. 1.—$3650. 6-room bungalow, hardwood floors, white enameled bedrooms and bath; pass pantry from kitchen to dining-room; built-in buffet and long window seat; handsome reception hall; large porch, lawn, yard fenced. Can sell this one for $500 down, payments balance to suit.

NO. 2.—Budlong, near Jefferson. This artistic 6-room story and a half bungalow has polished floors in every room; large living-room with beamed ceilings, beautiful dining-room and built-in sideboard; up-to-date kitchen, handsome mantel, 3 large bedrooms, modern bath and 2 toilets; large lot all fenced. Can deliver this for only $4000; $1000 cash, balance on easy terms.

NO. 3.—29th st., close to Western ave. A little gem, just completed; oak floors, beautiful mantel, fine buffet, model kitchen, 3 large bedrooms; barn; lot fenced. This beautiful bungalow for only $4150; $1250 cash, balance same as rent.
Let us show you these bargains, Monday.
M'QUIGG INVESTMENT CO., Home Ex. 64. 310-311 Cit. Nat. Bank Bldg.

FOR SALE—
$3100.
West 50th st., 6-room modern, up to date bungalow, lot 40x135; fine buy.
$4700.
9-room house, East 8th, close in bargain.
$9000—12-room modern house; lot 50x125; West 11th on corner.
$3100—East 33rd st., 6-room; lot 40x130; 6-room modern, with cellar. Fine place.
$3500—6-room modern cottage, West Temple. Lot 40x150x96; fine buy.
$45,000—Lot 59x150½, Olive corner Pico; best buy in city.
Corner lot 4th and Flower st., 120x120, $27,000.
$10,000—First German Lutheran Church, N. W. corner 8th and Flower. 175x120, greatest investment in city.
J. B. FERRIS, Home 4112. 140 S. Broadway. 28

FOR SALE—W. J. POWER & CO.
$2500—Modern 6-room cottage, Soto st. $500 down, balance easy terms.
JOHNSTON STREET.
$3000—Elegant 5-room cottage, modern; barn, fine lawn, large lot; terms.
GRIFFIN AVE.
$2400—New, 6-room house, well built, large lot; $300 down, balance terms.
NORTH AVE. 66.
$2750—5-room cottage, one acre land; fine residence district, easy terms.
NORTHWEST.
$3750—Beautiful 7-room house, modern; elegant home, $1200 down, balance terms.
ANOTHER.
$3250—Modern 6-room cottage, new; $1000 down, balance easy terms.
HIGHLAND PARK.
$3000—Modern 5-room cottage, fine location, large lot, ideal home, terms.
SEE US FOR HOMES.
142 S. Broadway. Home 1046. Main 3551. 28

FOR SALE—
$300 DOWN. $300 DOWN.
$25 PER MONTH. $25 PER MONTH.
A new 5-room cottage, porcelain bath and wash bowl, electric fixtures, stove connected with hot-water tank. A nice garden, on a 50-foot lot on Maple ave., near 37th st. Right in a little business center, where there is a grocery, meat market, drug store, shoe shop, confectionery and restaurant. Small house in rear of cottage; beautiful shade trees; 15 varieties of roses, fig, apricot, grapes, lemon and peach trees; house built less than a year; 14 minutes from First and Spring. Price $3000. The adjoining lot held at $3000.
T. L. O'BRIEN, Jefferson and Main. South 2276. Home Phone 25338. 31

FOR SALE—
$1800—HIGHLAND PARK SNAP—$1800.
Neat, cozy bungalow of 5 pleasant rooms on extra choice lot, 45x150 feet to an alley and only one-half block to cars, 5-cent fare and 5-minute service, terms, 1-3 cash and balance in 6 and 12 months at 6 per cent. This house is good temporary quarters for any one, and will rent for $15 per month at any time as it is only one block from Occidental College, and much in demand. It is on the rear and there is a beautiful building site in front for a lovely home. Remember, please, this place must sell, has good value, and will sell, so dont wait. As a pointer, pin this in your hat, put the hat on, and come out today, lest the other fellow have it. Take University car and look for big blue sign, "Highland Park," at Avenue 50. Both phones. HOME REALTY CO., 5001 Monte Vista st.

FOR SALE—
ON RENO ST.,
NEAR WILSHIRE BOULEVARD.
Very handsome 2-story 11-room house, just completed; hardwood floors throughout. Beamed ceilings; built-in buffet with leaded glass; 2 large bathrooms, 3 toilets, furnace heat to all rooms, lawn, flowers; lot is 80x120. There are many other good features about this mansion, but if you are in market for a house of this size let us show you. Price $12,000. Terms half cash.
JONES & RYDER LAND CO., 218 West Third st. 28

FOR SALE—
We are sole agents for the elegant resident building, located at
615 COMMONWEALTH AVE., 9 rooms,
first-class in every respect.
Location, second to none.
We have just received instructions from the owner to sell this property, and the price given us is so much below former price, that we believe you will buy, if you will only investigate.
Sole agents, M'QUIGG INVESTMENT CO., Home Ex. 64. 310-311 Cit. Nat. Bank Bldg.

FOR SALE—
ON ARLINGTON AVE.,
NEAR 16TH STREET.
$5300. $5300.
Fine 2-story 8-room house on large lot, 50x171. Has hardwood floors, brick mantel and fireplace. Handsome buffet, built-in seats and nooks, cement cellar, furnace heat to all rooms. Lawn, flowers, etc. Terms $1000 cash.
JONES & RYDER LAND CO., 218 West Third st. 28

FOR SALE—
BUILT TO ORDER.
Comfortable home of your own on easy-payment plan. We are always pleased to meet you at our office and answer all questions. It will cost you nothing to look over our plans and specifications.
See our plans for a 5-room cottage, all complete, with first-class plumbing, leaded glass in china closet, electric fixtures, screen porch, closets and bathroom; large front porch, sidewalks all laid, and it only takes $1500 to build it.
E. S. WILLIAMSON & CO., Designers and Builders, 202 Grant Bldg. 30

FOR SALE — 4-ROOM HOUSE, 32ND AND Griffith ave., only $1250; easy terms. HINER & PETERSEN, 739 S. Broadway. Main 277; Home 8479. 28

FOR SALE— Houses.

FOR SALE—
SNAP IN MODERN RESIDENCE.
$$ —$4450— $$
$$ —$4450— $$
This is an all-round substantial home and substantial value. Contains 7 attractive rooms—located on large lot on excellent street. House is constructed by day labor—workmanship and finish first-class. Living-room extends across entire front of the house—house contains pressed-brick mantel with shelf and leaded-glass recesses. Attractive casement windows; beautiful hand-rubbed woodwork; wooden frieze; built-in china closet of special design; attractive dining-room with paneled walls and oak floors; attractive and convenient kitchen with glass-inclosed buffet all around. Every convenience; elegant breakfast-room with walls paneled and artistically tinted; 3 cosy bedrooms with maple floors; built-in seats; large closets with stationary racks; large linen closet and modern attractive bathroom. Do not fail to investigate this immediately.
ALTHOUSE BROS., Members L. A. Realty Board. 234 Laughlin Bldg.
Main 263. Home Ex. 263. 28

FOR SALE—
HALLDALE AVE., NEAR WEST ADAMS. A BIG BUNGALOW BARGAIN.
Seldom do we have an opportunity to offer a complete and modern bungalow in so desirable a locality at such a bargain. It has 5 large and well arranged rooms, beautifully finished in natural woods and delicate tints, handsome fireplace and lighting fixtures, artistic buffet, large pantry, complete kitchen, fine bath, best plumbing; lot 50x150 to alley, splendidly improved with lawn, flowers, fruit and shade trees, and located in the best portion of Halldale ave., one of the most beautiful southwest residence streets; price $3500, part cash. If 5 rooms will suit your needs don't fail to investigate this.
"IT PAYS TO SEE US."
EDWARDS & WINTERS CO., 329 S. Hill st. Main 9307. Home Ex. 767. 28

FOR SALE—BY OWNER, AN ELEGANT 5-room cottage, 154 W. 50th st. This district means no dust, pure air, good drainage and rapid increase in values. This may be just what you want. It must be seen to be appreciated. Has wide walks, cement steps, lawn in front and rear. North front, plate glass window, beautiful door. White stone mantel, which is admired by all who see it, built-in buffet, bookcase, writing desk and seats, oak floors, fine electric fixtures, best of hardware, cove ceilings and beautifully tinted walls, the inside finish including floors is much better than many ten thousand dollar homes. Take Moneta avenue car to 50th street, then east one-half block. HOME PHONE 2[illegible]. 28

FOR SALE—
HOUSE BARGAIN.
$3600—ONLY—$3600
An attractive modern 2-story house close in on 18th st., just east of Central, good neighborhood; has 7 large rooms, large reception hall, expensive light fixtures, well appointed throughout, gas, electric, large bath, lawn and flowers. Part cash. Would consider lot on high ground for part.
W. F. THORNE, Room 311, 218 S. Broadway. 28

FOR SALE—
THE RIGHT WAY TO BUY A HOME.
Have it built to suit you and just where you want it.
WE BUILD AT CHEAPEST RATES.
For cash or installments, on our own lots or the buyer's, or buy the lot you like and build for you. Plans free. We have never yet failed to please a single customer. Call and see us.
MUTUAL INVESTMENT CO. (over Ville De Paris,) 316 Laughlin Bldg. Home phone 2153, Sunset Main 4741.

FOR SALE—$400 CASH, BALANCE $25 PER month. For a new 5-room cottage on a 50-foot lot on Maple ave. near 37th, right in a lively business center, where there is a grocery store, meat market, drug store, shoe shop, confectionery store and restaurant.
The adjoining lot is held at $3000; small house in rear, beautiful shade trees, 15 varieties of roses; fig, apricot, grapes, lemon and peach trees; house built less than a year; one block from Main street, 14 minutes from First and Spring; price $3000.
T. L. O'BRIEN, JEFFERSON AND MAIN. South 2276. Home 25338.

FOR SALE—$3200.
$700 CASH.
Handsome new 5-room bungalow on W. 29th; oak floors, handsome fireplace, artistic dark finish and very fine throughout.
ANOTHER.
On South Flower st., 1½-story 8-room home. All modern conveniences. Can make good price on this.
See MR. WYMAN, with WESTERN REALTY & INV. CO. (Inc.) 434 S. Hill st. 28

FOR SALE—A BIG BARGAIN ON EAST Adams near San Pedro; a strictly new, modern two-story residence, 8 large sunny rooms of artistic design, cove ceiling, tinted walls, hardwood floors, white pressed brick mantel, two bathrooms, porcelain tubs, two toilets, gas for light and fuel, electric lights; fine 1½-story barn, trees, flowers and shrubbery; corner lot 60x150. Price for this beautiful home only $6500; easy terms.
W. E. SHELLENBERGER, 202½ S. Broadway. Phone 1829. 28

FOR SALE—
We have several new modern 5-room cottages, price $1950, only $200 cash, balance $20 per month including interest.
For anyone requiring a home close in, and only 10 minutes' from business center, this is an unusual opportunity. There is sewer, gas and electricity, and alley in rear of lot. This property is splendidly situated and will constantly increase in value.
Sole agents. JONES & RYDER LAND CO., 218 W. Third st. 1

FOR SALE—MY FINE HOME AT A BARgain, southwest corner 11th and Fedora st., high and sightly, house has 9 rooms, 6 rooms downstairs and 3 rooms upstairs, hardwood floors, gas and electricity, modern and up-to-date; house is only 2 years built; price only $4250; terms to suit; it pays to see it. OWNER, 1103 FEDORA ST.

FOR SALE—MY FINE HOME AT A BARgain, southwest corner 11th and Fedora st., high and sightly, house has 9 rooms, 6 rooms downstairs and 3 rooms upstairs, hardwood floors, gas and electricity, modern and up-to-date; house is only 2 years built; price only $4250; terms to suit; it pays to see it. OWNER, 1103 FEDORA ST. 28

FOR SALE — ANOTHER GEM. CLOSE IN, between Moneta and Figueroa. New six rooms, north front, broad porch, giving fine view of the mountains; lot 40x135 to alley; hardwood floors, hot and cold water, handsome fireplace, buffet, seats, dish rail and lighting fixtures; good closets and trunk room, bath separate from toilet. Rooms large. We like to show this place. $3750 buys it. Best of car service. If this don't suit you we have others. ADAMS & VINCENT, 408 Fay Bldg. 30

FOR SALE—
WHY
Not let us build for you?
Two hundred and ten families
PAY
us for their homes the same as
RENT.
Be your own landlord.
LOS ANGELES INVESTMENT CO. 337 S. HILL ST.
Paid up capital and surplus, $660,000.

FOR SALE—
WE RECOMMEND THIS.
NEAR FIGUEROA AND VERNON, north front, 6 rooms, broad cement porch; stone pillars and outside chimneys. Beamed ceilings, neat grate, oak floors, toilet, bath, etc. Good shed and lot all fenced. This is really too good for the money, but you can buy it now for $3500, with only $600 down and $30 per month. ADAMS & VINCENT, corner Third and Hill sts., 408 Fay Bldg. 30

FOR SALE—
We have FOR SALE the following seven properties, all modern and up to date.
No. 1865 W. 22nd st., 9 rooms $6000
No. 1850 W. 22nd st., 7 rooms $4800
No. 1836 W. 22nd st., 8 rooms $5000
No. 1855 W. 22nd st., 8 rooms $5000
No. 1837 W. 22nd st., 7 rooms $4800
Also three bungalows in the same neighborhood in course of construction, will sell any or all of the above on small payments down or a liberal discount for cash. Call on ASHEY BUILDING CO., at 523 Stimson Bldg., corner Third and Spring sts.

FOR SALE—
Only $300 cash, $20 per month, including interest; on Leoti ave., 6-room 1½-story house, bath, toilet, gas, screened porch; everything in the best of repair. Good car service; east front; price $2500. (302)
JONES & RYDER LAND CO., 218 West Third st. 28

FOR SALE—
Beautiful 6-room bungalow, on West 37th street, near Western ave., new and modern, pressed brick mantel, bath and every convenience; an exceptional bargain at $2900; $500 down, $25 per month. (305)
JONES & RYDER LAND CO., 218 West Third st. 28

FOR SALE—$100 DOWN, $17 MONTHLY; $1000 to $2500; new cottages, E. Adams tract; agents' commission. SIDDALL, 218 S. Broadway. 28

FOR SALE— Houses.

FOR SALE—
2 MOST ATTRACTIVE HOUSES, JUST COMPLETED.
$7000—7 ROOMS, 1815 CIMARRON.
$6000—8 ROOMS, 1826 CIMARRON.
Take Santa Monica car.
HOME BUILDING CO., Owners, Corner W. 16th and Oxford.
Phones West 32, 21245. 30

FOR SALE—
—$3600—
WEST JEFFERSON ST.
7-room house, near Wesley, on lot 40x130.
Sole Agents,
Phones Home 3807. HAY & HARDWICK, Sunset Main 6409. 734 Bryson Bldg. 28

FOR SALE—
$3200—A brand new 6-room house, only two or three blocks from Hollenbeck Park, high and sightly, no such a house can be bought for the money in that neighborhood, if you are thinking of buying a home, come and see us at once. $500 cash, balance $35 per month, including interest.
CHAS. GARRETT & CO., 426-8 Mason Bldg., corner 4th and Broadway. Phones Home 2234, Main 1599. 30

FOR SALE—COTTAGES.
TWO MORE NEW COTTAGE HOMES nearing completion and will soon be ready for some one to move into who will appreciate a home purchased on easy rental terms. Go to branch office of THE M'CARTHY CO 64th and Main sts.; Moneta ave. car to Main and 61st sts. Main office, 203 N. Broadway. Phones Home 8737, Sunset Main 1202, South 8139, South 8140. If these do not suit we will build one for you.

FOR SALE—$7500.
The best 9-room house in Los Angeles for the money, "and we can prove it." The finish, fixtures and decorations are not surpassed by any house in the city; this lovely home with its elegant lawn and garden is located in the southwest, only half a block from the car. Let us show you this place.
BURKE & ALLEN, 601 Grant Building. 30

FOR SALE—$2600.
Modern new 5-room cottage with attic, lawn, flowers, etc.; high ground, fine view, pure air. Don't miss this. $2000 is all that is required, balance like rent.
See MR. PARKS, WESTERN REALTY & INV. CO. (Inc.) 434 S. Hill st. 28
Phones Main 8550, Home 978. 28

FOR SALE—$3450.
$500 DOWN.
Handsome new 6-room bungalow on Santa Barbara ave. west of Main st., modern in every way and in the beautiful Zobelein tract.
See MR. LOOMIS.
WESTERN REALTY & INV. CO., Home 978. 434 S. Hill.

FOR SALE—NEW HOUSE, 7 ROOMS AND reception hall, in Arlington Heights, 5c car fare, for only $2700; has 4 bedrooms, porcelain bath, porcelain laundry tub, etc.; hundreds of dollars under cost to duplicate; act very quickly if you want this. PAUL F. CARPENTER, 408 Trust Bldg., Second and Spring sts. 28

FOR SALE—PARTIES OUT OF CITY LEFT me with their home place. For sale, a fine modern 10-room house, barn, wash building, lot 50x145; large living-room, 22x24, oak floor, built-in Mission seats, fine mantel, expensive fixtures, large airy bedchambers. Price $5500. $1500 cash will handle this fine home. See Gardner, with THE ROBERTS-GELDREICH CO., 312 Douglas Bldg.

FOR SALE — A WORD TO THE BUYER. Would you buy a home if you could see a profit of a few hundred in it? Give us a chance to prove that we have it. New modern 1½-story house near Figueroa and 40th sts., $3800; terms. Near 3 car lines. MR. KNIGHT, with Cardwell & Co., 507 Grant. Home 232, Main 4176. 28

FOR SALE—
BUY THIS QUICK.
The finest and best 5-room bungalow in the city for the price, just completed, large porches, built-in bookcases, mantel, buffet and all modern conveniences; don't fail to see it; price only $2350, cash $600, balance $25 a month and interest. 326 W. 47TH ST. near Moneta ave., in Walnut Park. 29

FOR SALE—SNAPS, SNAP.
THE BIGGEST ONE YET.
5-room completely furnished house, on corner lot, close in, only 20 minutes' walk, magnificent view, only $2300, $1000 cash. See me quick, ROBT. M. ALLAN, with Arthur Cardwell & Co., 507 Grant Bldg., 4th and Broadway. Home 232, Main 4176. 30

FOR SALE—OR EXCHANGE; THE BEST income property for the money, has rented at $62 monthly, mostly furnished, at $6500, only $4200 cash, balance on time. No. 124 W. 25th st., between Grand ave. and Main st., on clean side of street; will exchange for Hollywood property. Phone SOUTH 2288. 30

FOR SALE—BY OWNER. THE BEST BARgain in southwest, new 6-room bungalow, oak floors, fireplace, built-in bookcases, dining room paneled, with plate rail, combination fixtures, gas and lawn; complete in every respect; must have money. This is a genuine bargain; terms or an exceedingly low price for cash. HOME 22578.

FOR SALE — NEW 4-ROOM COTTAGE close to car line, at Watts; can be bought on weekly or monthly payments, same as rent; fare 5c; 15 minutes to Sixth and Main sts. PRUDENTIAL IMPROVEMENT CO., 103 W. Sixth st., ground floor.

FOR SALE—ON EASY TERMS.
$1900—New modern 5-room cottage, on large lot, with fence, cement walks and all modern improvements; small payment down, balance monthly; it's a snap.
CHAMBERLIN & JOHNSON, 403 H. W. Hellman Bldg. Phone 8559. 31

FOR SALE—WE HAVE BUILDINGS COMpleted and still building, 5 and 6-room modern bungalows on choice lots that we can sell on easy terms; also some vacant lots here and Bay City. ROTHROCK, TAYLOR INVESTMENT CO., 116-118 West First st., Long Beach, Cal.

FOR SALE—
80x150, CORNER.
$1000 profit inside of 6 months; 5-room cottage in a sure business center on Aveue 64, Church of Angels car line, $4000. NEWBERN & GALLOWAY, 316 Laughlin Bldg. 30

FOR SALE—
$7000—JUST FINISHED, 7 rooms, including 2 chambers, hardwood floors in every room, elaborate decorations; every known improvement.
OWNER, Sunset phone West 32. 4

FOR SALE—
3-room shack on a good lot within the city limits at Garvanza, $750; payable $50 down and $10 per month, 6 per cent. interest. CRITES, MYERS & KULLI, 107 S. Avenue 64.

FOR SALE—$3500, $500 CASH, $30 PER MO., new six-room bungalow, fine location; buffet, bookcases, hot and cold water, hardwood floors; lot 50x150. PITTSBURG REAL ESTATE CO., 311-315 Laughlin Bldg. 28
Phone 1829. Room 206. 28

FOR SALE—OR EXCHANGE; 2 HOUSES IN Fresno, good income property, for residence or business property in Los Angeles or near by. Address D. L. MORSE, 630 Tugus st., Fresno, Cal.

FOR SALE — NEW MODERN 10-ROOM house, a very complete home; lot 50x150, on Westlake ave. near 9th st.; price $12,500; bargain. F. A. HUTCHINSON, 217 S. Broadway, room 207. 29

FOR SALE — OR RENT, NEW, MODERN house of 5 rooms; lot 45x125, on N. Breed st., near Brooklyn ave., a very complete home, sale price $2500, rent $20 a month. F. A. HUTCHINSON, 217 S. Broadway, room 207. 30

FOR SALE — NEARLY NEW MODERN 8-room house with large reception hall; lot 50x161 to alley, on Flower st. near Jefferson st.; price $5500, cash or terms. F. A. HUTCHINSON, 217 S. Broadway, room 207. 29

FOR SALE—WE WILL BUILD YOU A modern cottage, 5 nice rooms, china closet, clothes closets, pantry, porcelain bath, toilet and sink, painting and tinting guaranteed. LOS ANGELES INVESTMENT CO., 337 S. Hill st. Paid-up capital and surplus, $660,000.

FOR SALE—$250 CASH, BALANCE $25 PER month, a modern 5-room bungalow on 21st st.; porcelain bath, toilet and sink, mantel and fireplace; lawn, flowers and cement walks, price $2300.
L. A. INVESTMENT CO., Main 2248, Home 8118. 337 S. Hill.

FOR SALE — $2300; HANDSOME 5-ROOM cottafe, polished floors, buffet, porcelain bath, toilet, gas and electricity.
IT'S DUPLICATE SOLD FOR $2600.
This charming home is close in, in the northwest, and ½ block from cars.
J. R. MACLINTOCK, 704 Grant Bld. 28

FOR SALE—FOR THIS WEEK ONLY; THE greatest bargain ever offered, modern new 6-room cottage, beam ceilings, porcelain bath, combination fixtures, lawn and street work done, large lot near car line and in good neighborhood for $2250, half cash. HOME PHONE 640. 30

FOR SALE—A LOW PRICE FOR A QUICK TURN. Owner needs cash for an investment and will sacrifice, handsome new modern mission cottage, Pico Heights, complete in every detail, will consider good lot in part payment. See OWNER, 409 Chamber of Commerce Bldg. 28

FOR SALE—
BARGAIN
$4000.
7-room modern house on Boyle Heights, between two car lines, near park. If you think price too high make offer, easy terms. G. H. PETERS, 504 Mason Bldg. 28

FOR SALE—$6000, RECEPTION HALL, DINing room and stairs panel wainscoted; parlor, music room, sewing room, kitchen, pantry, 4 bedrooms, bathroom, 2 toilets, inlaid floors; owner on premises. 1614 OXFORD AVE., Harvard Heights, Santa Monica car. Phone West 32.

FOR SALE—4-ROOM RUSTIC HOUSE, plastered and tinted, with clothes closet, pantry, screen porch and cellar, out buildings, lawn, palms, fruit trees, etc. $1600. 1541 E. 50TH ST.

FOR SALE— Houses.

FOR SALE—
ON LAKE ST.,
NEAR WESTLAKE PARK.
$5500. $5500.
Good 8-room house in one of the finest locations in the city; lot alone is worth close to the price asked. This will soon go at this ridiculous price. See us at once. Half cash.
JONES & RYDER LAND CO., 218 West Third st. 28

FOR SALE—
6-room bungalow, new and modern, hardwood floors, bath, beam ceilings, gas, fine fixtures, price $3250; $650 down, balance $25 per month. This is a good bargain. (214)
JONES & RYDER LAND CO., 218 West Third st. 28

FOR SALE—BY OWNER, AT A BARGAIN. Raymond ave., near West Adams, strictly modern 9-room 2½-story house; lot 60x150, trees, flowers and lawn; house too large for owner; willing to trade for bungalow. Phone HOME 3003. 317 HOMER LAUGHLIN BLDG.

FOR SALE — AT A SACRIFCE, FOR $6000, ⅓ cash, large 10-room 2-story modern house; good size lot, on S. Grand ave., near Adams. Address R, box 91, TIMES OFFICE.

FOR SALE—
$3000 for fine new 6-room bungalow in southwest, very finely finished and large rooms; terms easy. HOME 978. 28

FOR SALE—
$6000—Finest locality, decorations equal those in $50,000 houses; 8 rooms; never occupied. OWNER, phones West 32, Home 21245. 4

FOR SALE — 4 WELL-LOCATED WELL-built new 6-room houses; price $2600, $2700, and $2800; $300 down, balance monthly. T. H. KIRK, 201 Grant Bldg. 28

FOR SALE—BY OWNER, 373 SENECA AVE., 6-room modern cottage, lot 40x135 to alley, chicken yard, barn and fine lawn; price $3000; terms to suit.

FOR SALE—OR RENT FOR A TERM OF years, large house and grounds, suitable for sanatorium. Address Y, box 170, TIMES OFFICE. 28

FOR SALE — 5-ROOM MODERN COTtage, large lot, near Central ave., $200 down, balance $10 per month with interest. OWNER, phone South 2436. 28

FOR SALE—5-ROOM MODERN COTTAGE bath, toilet, etc. West 40th st., 40x150 to alley; only $2200; $300 down, $15 month. EXCHANGE R. E. CO., 303 Fay Bldg. 28

FOR SALE—$7200; FINE LOCATION, NEAR corner Figueroa and 15th, 50x146; house 11 rooms, rent $50; lot worth the money. JAMES THOMPSON, 309 W. First. 28

FOR SALE—ONE 4-ROOM HOUSE IN FIGueroa-Slauson tract, only $1200; easy terms. Call 458 S. SPRING ST. 1

FOR SALE—MODERN 5-ROOM COTTAGE in Moneta Park tract, only $2200; easy payments. OWNER, 458 S. Spring st. 1

FOR SALE—5 LARGE ROOM COTTAGE, AT a bargain. Call at 324 E. 33RD ST. Will sell furnished if wanted. 28

FOR SALE — 2 5 AND 6-ROOM HOUSES IN desirable location; all modern. Call 1180 E. 38th. Phone SOUTH 3562. 1

FOR SALE — MODERN 8-ROOM HOUSE, near Westlake Park, at a bargain. C. P. DANDY, 216 Mason Bldg. 2

FOR SALE — FINE RESIDENCE, TWELVE rooms, southwest. WIESENDANGER, 312 Merchants' Trust Bldg. 31

FOR SALE—BEAUTIFUL 6-ROOM BUNgalow, mission finish, water heater, auto barn, lawn. 1725 BERENDO ST. Phone 21711.

FOR SALE—HOUSE AND LOT AT LENARD st.; must be sold at once. 'PHONE BROADWAY 4199. 1

FOR SALE—FINE RESIDENCE, SOUTHwest. WIESENDANGER, 312 Merchants Trust Bldg. 31

FOR SALE—$2375; THIS IS A BARGAIN; 6-room modern; terms; close in. 1440 S. UNION AVE. Phone West 3996. 28

FOR SALE—TAKE NOTICE, ALL REAL estate agents that 3906 WALL ST., is withdrawn from the market. 28

FOR SALE — NEW, MODERN 2-STORY 7-room house, 319 W. 47TH. Phone 22782. 29

FOR SALE— City Lots and Lands.

FOR SALE—
WEST 6TH STREET.
—$32,500—
—40x114½—
This is 54 feet west of Grand ave. on the south side of street. No old buildings to bother. The terms are $17,500 cash, balance $15,000 at 5½ per cent.
Sole agents.
Phones—Home 3807. HAY & HARDWICK, Sunset Main 6409. 734 Bryson Bldg. 28

FOR SALE—
RYDER-MACKIE REALTY CO., 226 MERCANTILE PLACE.
MAGNIFICENT NORTHWEST CORNER. 150x155 TO 20-FT. ALLEY.
BEACON ST.! BEACON ST! BEACON ST!
CORNER OF EIGHTH.
HIGH AND SIGHTLY.
PEERLESS SITE FOR APARTMENTS OR HOTEL.
NORTH 50 FEET WILL BE SOLD SEPARATELY.
FOR FULL PARTICULARS SEE SOLE AGENTS,
RYDER-MACKIE REALTY CO., 226 MERCANTILE PLACE.

FOR SALE—LOT.
A $3500 LOT FOR
—$3000—
On 22nd st. near Figueroa. Suitable for flats or apartments.
—60x110—
This is a good buy, sure to increase in value, and the only vacant lot in the block.
G. M. GIFFEN, 111, main corridor Merchants' Trust Bldg., 207 S. Broadway. Member L.A.R.B. 31

FOR SALE—
NORTHWEST CORNER FIGUEROA AND MARSHALL.
—100x150—
$4250 TILL SEPT. 10 ONLY.
This corner is 240 feet north of Vernon, where $90 a foot has been REFUSED. Grand ave. cars running one block west in TWO WEEKS. Then you'll see the activity begin around Figueroa and Vernon. There's $1500 in this in 90 days.
RALPH SULLIVAN, Home 5985. 601 Citizens' Nat. Bank Bldg. 31

FOR SALE—
WESTLAKE DISTRICT.
WEST 9TH STREET.
Between Hoover and Vermont on the high ground. We have a fine lot,
—50x135—
—$1900—
Phones—Home 3807. HAY & HARDWICK, Sunset Main 6409. 734 Bryson Bldg. 28

FOR SALE—
MUST BE SOLD.
Choice lot between Moneta and Figueroa.
—$700—
LOT 42x135.
CONWAY & KESSLER, Sole Agents. 405 Laughlin Bldg.

FOR SALE—IT IS NOT NECESSARY TO GO miles out of the city for fresh air and soft ocean breezes, or for prices within your income. See the lots in our Figueroa Street and Moneta Avenue tracts for $450, $50 cash and $10 monthly payments.
Direct car service, 5c fare; 20 minutes from the business district. After September 30, this price will be advanced.
WINTON & McLEOD CO., 330 S. Hill st. 29

FOR SALE—
AURORA HEIGHTS TRACT.
High elevation, large lots, streets graded and oiled, cement walks and curbs, best value, easy terms.
AURORA HEIGHTS IS WORTHY YOUR INVESTIGATION.
McQUIGG INVESTMENT CO., OWNERS,
Home Ex. 64. 310-11 Citizens' Nat'l. Bk. Bldg.

FOR SALE—CITY LOTS.
Cambridge st. near Oxford, 45x125, $4850.
Grammercy Place near 16th, 50x178, $2000.
Grammercy Place near 18th, 75x178, $3000.
Corner Miami and 6th, 100x100, $5500.
Corner 6th and Commonwealth, 60x170, $6000.
McQUIGG INVESTMENT CO., Home Ex. 64. 310-11 Citizens' Nat'l. Bk. Bldg.

FOR SALE—
BIG LOT—SMALL PRICE.
The big lots are at Woodcrest: 60x300. Two lots for one; price only $500. Only $10 cash and only $10 a month. Highly improved, with walks, graded streets, water and shade trees. Two lines of electric cars direct. Don't look further.
EMIL FIRTH, 411-417 Laughlin Bldg., 315 S. Broadway.

FOR SALE—
KINNEY HEIGHTS, 50x150.
A beautiful high lot, close to the entrance of Berkeley Square. This is without doubt the best buy in this tract.
"IT PAYS TO SEE US."
EDWARDS AND WINTERS COMPANY, 329 S. Hill st. Main 9307. Home Ex. 767. 28

FOR SALE— City Lots and Lands.

FOR SALE—
"FOSTER SAYS,"
Here are some lots that ought to take your eye if you are in the market for vacant property.
$12,000.
Three hundred a front foot, on San Pedro, between 8th and 9th, 40x140; good terms.
$8800.
Two hundred a front lot on San Fernando near Sunset boulevard, 44x91; good terms.
$6500.
One hundred a front foot, on W. Jefferson near Figueroa, 65x120.
"WATCH JEFFERSON ST."
$5500.
A little over one hundred a foot, on East Pico near Main, 52x130.
"A GOOD BUY."
$6000.
Fine residence lot on the hills, Harvard near Washington, east front, 75x200, selling about $1000 below the market.
$3250.
Western, south of Washington, east front, 60x130, with good terms; fine high ground and a good buy.
$2300.
S.W. corner Avenue 59 and Monta Vista, 50x146, all street work in; snap buy in a fine location.
"BETTER BUY THIS."
$2150.
Here's one on Harvard, north of Washington, 50x117, east front, fine, high, dry and level.
"THE PRICE IS RIGHT."
$2100.
Here's a dandy and $400 lower than list; Terrace ave., in Marsh Country Club Terrace Tract, 60x130; high-class building restrictions, west front.
"WON'T LAST LONG AT THIS PRICE."
$3600.
Here's another in same tract, 120x130, east front, $800 cheaper than list, in the finest residence district of the southwest.
"SOMETHING DOING AT THESE PRICES."
$2000.
A corner on 8th and Westmoreland, 50x140, all street work in; good terms on this.
"THIS IS JUST RIGHT."
See our display ad, in Wednesday and Saturday's Express.
FOSTER, Mgr. Sales Dept.,
J. FRANK BOWEN, Owner 15 Big Tracts, Suite 440, Douglas Bldg. Both Phones 2472. 28

FOR SALE—
GOOD LOTS AT CHEAP PRICES.
GO DOWN TODAY—GO AT ONCE.
LOW PRICES AND EASY TERMS.
THE BIG TRACT.
WILL MAKE YOU MONEY.
OFFICE ALWAYS OPEN.
PEOPLE BUYING DAILY.
$25 DOWN, $10 A MONTH.
BIG LOTS.
5-CENT CAR FARE.
CHEAPEST CLOSE-IN LOTS.
LOTS $700 AND UP.
THE BIGGEST AND BEST CLOSE-IN SUBDIVISION ON THE LONG BEACH LINE, REACHED BY E. 9TH (SLAUSON JUNCTION) CARS ON MAIN ST. IN 10 MINUTES YOU ARE ON THE TRACT AT E. 38TH ST. BE SURE TO GET OFF THERE AT OUR BRANCH OFFICE.
TRACT AGENT, IS ON THE GROUND EVERY DAY, AND WILL BE PLEASED TO SHOW YOU THE PROPERTY. SEE IT AT ONCE.
GOOD BIG LOTS.
STREET WORK DONE AND PAID FOR.
SPECIAL BARGAIN.
SNAP IN NEW 5-ROOM MODERN COTTAGE AT LOW PRICE OF $1800 FOR QUICK SALE; ON TERMS IF DESIRED.
GUS B. HILL, SALES MANAGER,
BOTH PHONES MAIN 1273 AND HOME EX. 998.
WITH STRONG & DICKINSON, N.W. COR. 2ND AND BROADWAY.

FOR SALE—
F. W. FLINT, JR.,
$2000 each—40x152, 32nd st. near Main.
$2300—50x135, W. 31st near Grand ave.
$1950—50x160, Hope st. near 36th.
$2300—50x125, Figueroa south of Jefferson.
$2250—50x170, Flower st. near Jefferson.
$7000—75x173, W. 28th near Figueroa.
$2250—60x145, W. 29th near Hoover.
$2200—58x113, Orchard near Adams.
$2900—60x145, W. 28th near Hoover.
$1500—50x144, W. 31st near Hoover.
$1850—50x135, Magnolia near Adams.
$1500—50x118, W. 23rd near Magnolia.
$3800—50x180, Thompson st. near Adams.
$2100—50x137, Hope near Washington.
$2000—18th st. near Oak.
$2500—50x175, 33rd near Figueroa.
$2900—50x135, W. 30th near Vermont.
$4000—53x176, 18th near Toberman.
F. W. FLINT, JR., 205 O. T. Johnson Bldg.

FOR SALE—
F. W. FLINT, JR., 205 O. T. Johnson Bldg.
$1500—50x150, Willard near 20th.
$1700—50x137, Arapahoe near 17th.
$1850—50x112, 17th near Bonnie Brae.
$1850—50x125, Girard st. near Union.
$2100—50x125, Girard near Sentous.
$2300—50x125, Winfield near Union.
$2700—50x125, Grattan near 10th.
$2500—45x130, Malvern near 18th.
$2950—50x112, east front, Bonnie Brae near Pico.
$3250—SNAP, ½ block of 7th and Valencia.
$3500—50x128, W. 11th near Union.
$3300—50x125, W. 11th near Valencia.
$4100—50x135, Golden st. near 8th.
$8000—50x150 to an alley, W. 8th near Garland.
$8500—50x157, Garland near 7th st.
F. W. FLINT, JR., 205 O. T. Johnson Bldg.

FOR SALE—
YOUR LOT IS READY. YOU DON'T HAVE TO WAIT FOR STREET IMPROVEMENTS OR ANYTHING ELSE. J. FRANK BOWEN'S
VERNON AND COMPTON AVENUE TRACT,
ON VERNON AND COMPTON AVENUES, IS FULLY IMPROVED AND NEARLY CLOSED OUT; BUT THERE ARE
SOME MIGHTY GOOD LOTS LEFT. GRAB 'EM.
TAKE SLAUSON AVE. OR HOOPER AVE. CAR TO VERNON AVE. LOTS AS LOW AS $600. 10 PER CENT. OFF FOR CASH, OR SMALL PAYMENT DOWN.
J. FRANK BOWEN,
439-40-41 DOUGLAS BLDG.
THIRD AND SPRING STS. BOTH PHONES 2472.

FOR SALE—
JUMP ON A SLAUSON AVE. CAR THIS MORNING; WAIT TILL IT STOPS—AND RIDE OUT TO J. FRANK BOWEN'S
SLAUSON JUNCTION TRACT.
ON SLAUSON AVE. AND BOTH SIDES OF THE PACIFIC ELECTRIC LONG BEACH LINE. THERE ISN'T ANYTHING IN THE SECTION TO EQUAL IT FOR INDUSTRIAL, BUSINESS AND RESIDENTIAL PURPOSES. WHY, THIS TRACT IS SURE TO BECOME A LITTLE CITY IN ITSELF. GO OUT AND LOOK IT OVER. GO TODAY. LOTS AS LOW AS $450, 10 PER CENT. OFF FOR CASH, OR SMALL PAYMENT DOWN.
J. FRANK BOWEN,
439-40-41 DOUGLAS BLDG. THIRD AND SPRING STS. BOTH PHONES 2472.

FOR SALE—
BIG SNAP.
HUNTINGTON PARK CORNER.
$550—46x150, worth $800.
$250 cash, don't delay.
TAKE IT TODAY.
$1150—50x128, Normandie.
East front, north of Washington.
W. F. THORNE & CO., Home 1684. Room 311, 218 S. Broadway. 28

FOR SALE—A FEW SPECIALLY DESIRable lots for $500. These have advantages when seen will be appreciated. In a select neighborhood. Streets wide, illuminated, and improved. Water pipes all laid. These lots are near Figueroa street and only twenty-five minutes' ride from the shopping district, five cent car fare.
WINTON & M'LEOD CO., 330 South Hill street. 29

FOR SALE—
$1000—DO YOU WANT TO BUILD COTTAGE? SOUTHWEST?
If so come in and buy that lot on Maines ave. between Vermont and Romeo; right in a fine bungalow neighborhood.
Main 152. N. P. NELSON, sole agent, Home 2688. 614 Trust Bldg., 2nd and Spring. 28

FOR SALE—LOT ON MONETA AVE, ONLY $750, easy payments. 458 S. SPRING ST. 1

FOR SALE— City Lots and Lands.

FOR SALE—BY
W. I. HOLLINGSWORTH & CO.
LOTS FOR APARTMENTS.
LOTS FOR APARTMENTS.
LOTS FOR FLATS.
LOTS FOR FLATS.
WE HAVE SECURED CONTROL OF AND ARE ABOUT TO SUBDIVIDE THE BEAUTIFUL TRACT AT THE CORNER OF
TENTH AND VALENCIA.
WE OFFER DOUBLE FRONTAGE LOTS EXTREMELY LOW FOR QUICK SALE.
COME QUICKLY. THERE ARE ONLY A FEW LOTS.
W. I. HOLLINGSWORTH & CO., EXCLUSIVE AGENTS. SUITE 314-16 WILCOX BLDG. 28

FOR SALE—
—$400—
A rare bargain on Rosamond ave., a little over a block from two electric lines, a large level lot 50x184, all city improvements, water piped to rear of lot.
—$400—
Just off Vermont ave. in the growing southwest, a large level lot 50x184, just off the car line, north front, pure water; beautiful view of mountains; improved with cement sidewalks, curbs, graded and oiled streets. A bargain.
—$550—
A large level lot, east front, 50x188 to a 12-foot alley, on Vermont ave. and 2 electric car lines; improvements, including cement sidewalks, curbs, graded and oiled streets; beautiful fruit, shade and ornamental trees.
—$600—
Will buy a large level lot 50x160, in the heart of Tropico, between 2 car lines; price includes cement sidewalks, curbs, graded and oiled streets; improved with apricot trees and grape vines; terms if desired.
—$800—
On 49th st. close to car line, 5c fare, a large level lot 45x129; improved with cement sidewalks, curbs, graded and oiled streets; a bargain; see us at once. Terms if desired.
GEO. C. PECKHAM & CO., 1104-5-6 Union Trust Bldg.
Home 5373. Cor. 4th and Spring. Main 3221. 28

FOR SALE—
FREE
EXCURSIONS TO HOLLYWOOD.
Every day, every hour.
Seventy 50-foot residence lots.
Facing on Gower, Acacia and Gordon ave. The most choice and select property offered in that beautiful city for the money. It is the closest to the business center, including modern improvements; 5-foot cement walks, cement curbs, streets graded, water piped and a parkway to be planted in ornamental trees between curbs and walks. There are only 70 lots left, so do not delay.
OUR PRICE,
—$550 TO $650—
On easy payments and 50 per cent. cheaper than any similar property.
Call at our office for tickets and maps and all information. Our office open next
SUNDAY.
All day to issue free tickets.
Bring your friends and family out and compare our prices with those of other tracts.
SEE
GRIDER & HAMILTON, 225 W. Second st.

FOR SALE—
CAN'T HOLD 'EM BACK.
FOLKS WANT LOTS IN J. FRANK BOWEN'S
VERNON AND HOOPER AVE. TRACTS.
AND ARE TAKING THEM RIGHT ALONG. TRACT IS ON THE CORNER OF VERNON AND HOOPER AVES. GO OUT AND SEE IT.
HOOPER-AVE. CAR TO VERNON AVE. OR CENTRAL-AVE. CAR TO 38TH ST., AND WALK EAST TO OFFICE ON TRACT.
MINIMUM PRICE $700. 10 PER CENT. OFF FOR CASH, OR EASY TERMS. BEST IMPROVEMENTS.
J. FRANK BOWEN,
439-40-41 DOUGLAS BLDG.
THIRD AND SPRING STS. BOTH PHONES 2472.

FOR SALE—
$4500—Cheapest lot in Wilshire Place.
$3000—50x170, Miami near Wilshire.
$3000—50x170, Miami near 6th.
$4200—94x140, Berendo, bet. 6th and Wilshire.
$3000—55x170, Commonwealth near 6th.
$3500—60x170, Commonwealth near 5th.
$2800—60x170, Commonwealth near 6th.
$6000—60x155, W. 7th, opp. Wilshire Place.
$3500—50x145, west side Catalina near 7th.
$6500—115-foot corner on W. 7th near Vermont.
$2800—60 feet on Berendo near 7th.
$2000—50x145, Catalina near 7th.
$5750—115x145, corner Catalina and 7th.
$5000—100x145, corner Catalina and 8th.
$4500—100x150, corner Catalina and 9th.
$2100—50x150, Berendo near 8th; east front.
$7500—75x188, W. Adams near Scarff.
$2100—48x128, Catalina near 12th.
$2500—50x155, 7th st., east of Vermont.
Money to loan on real estate at low rates.
LEE A. McCONNELL & CO., Est. 1886. Room 1, 145 S. Broadway. 29

FOR SALE—
ON THE EAGLE ROCK LINE. BUT NOT AT EAGLE ROCK. J. FRANK BOWEN'S
PLEASANT VIEW TERRACE.
IS ONLY 15 MINUTES' RIDE FROM TOWN, INSIDE THE CITY LIMITS, AND ONLY 5c FARE.
IT IS ONE OF THE FINEST TRACTS IN LOS ANGELES, AND WILL BE PLACED ON THE MARKET SOON.
WAIT FOR IT.
J. FRANK BOWEN, 439-40-41 DOUGLAS BLDG.
THIRD AND SPRING STS. BOTH PHONES 2472.

FOR SALE—
BOYLE HEIGHTS TRACT.
IS THE VERY NICEST SUBDIVION IN BOYLE HEIGHTS, THE MOST ELEVATED AND HEALTHIEST PART OF THE CITY, ONLY 12 MINUTES' RIDE ON THE GREEN BOYLE HEIGHTS CARS TO THE CORNER OF EAST FOURTH AND MOTT STS. IMPROVEMENTS ALL IN.
LOTS AS LOW AS $800; 10 PER CENT. OFF FOR CASH, OR SMALL PAYMENT DOWN, BALANCE VERY EASY TERMS.
GO OUT TODAY.
J. FRANK BOWEN, 439-40-41 DOUGLAS BLDG. THIRD AND SPRING STS. BOTH PHONES 2472.

FOR SALE—
$375—BIGGEST VALUES—$375
The biggest values are in lots in the Figueroa Blvd. Tract, just at Florence ave., at a 5-cent fare; level, high, with finest improvements; only $375 and up. See them and you will go no further. You will never again buy such lots on a 5-cent car fare for $375.
EMIL FIRTH, 411-417 Laughlin Bldg., 315 S. Broadway.

FOR SALE—
Several lots in aristocratic Oxford Heights, in the center of beautiful homes in northwest; high ground, beautiful view of the city, Hollywood and the ocean.
Price of lots from $1000 to $4500, and all large lots.
REYNOLDS-MILLER CO., Phone 7919. 307 Henne Bldg. 122 W. 3rd st.

FOR SALE—LOOK, PEOPLE, LOOK.
The public are waking up to the hill property. See SOUTH ROWLAND HEIGHTS before the advance; cheapest and best close-in tract in Los Angeles. Come in. Get map and prices. ROBT. M. ALLAN, Arthur Cardwell & Co., 507 Grant Bldg., 4th and Broadway. Home 232; Main 4176.

Classified Liners.

FOR SALE— City Lots and Lands.

FOR SALE—A CHOICE INVESTMENT FOR LADIES OF MEANS, CONSTANTLY APPRECIATING IN VALUE; SECOND LOT ON OLIVE ABOVE AUDITORIUM, 60x165. SOLE AGENCY, 435 S. SPRING ST. NEW YORK BOOK. 28

FOR SALE—LOT BARGAINS.
VAN NESS AVE. between 16th and Washington, 50x140 for $1600; cheapest in the block.
Large lot, 50x150, in Edendale, ½ block from car line and P.O., $350.
BUNDY & SCHNEIDER, Home 4696, Main 4303. 417 Byrne Bldg. 28

FOR SALE— —WE— HAVE WHAT —YOU— want in the real estate line. Call or phone for FOSTER, manager Sales Department, J. FRANK BOWEN, Owners of 15 Big Tracts. 439-40-41 Douglas Bldg. Both phones, 2472. 8

FOR SALE—WHY GO TO OUT OF THE WAY places when you can buy lots, good size, on wide streets, well illuminated, water piped to each lot; street work completed for $450. A cash payment of $50, $10 a month. You will see at once what bargains these are. After September 30th this price will be advanced. WINTON & M'LEOD CO., 330 South Hill street. 29

FOR SALE—NOT AN ORDINARY SNAP; [illegible], 60-foot high class residence lot on Oxford, just south of 16th; price $500 less than adjoining lots and good for 3 days; plain case of "have to sell." Will bring $3000 by spring. Don't delay; call lot department. ARTHUR W. KINNEY CO., 119 Merchants' Trust Bldg. Home 402, Main 3233. 28

FOR SALE—WHY NOT BUILD CHEAP FOR cash? Bring in your plans to be figured. We can save you money, also on your plans and specifications. We furnish them free if we build. E. S. WILLIAMSON & CO., Designers and Builders, 312 Grant Bldg. 31

FOR SALE—$750, 38th st., near Cimarron, 50x125; choice north front, $100 under the market price. "IT PAYS TO SEE US." EDWARDS AND WINTERS COMPANY, 329 S. Hill st. Main 9307. Home Ex. 767. 28

FOR SALE—CHOICE 10 ACRES RIPE FOR subdivision, at Glendale, on the ave., $6000 will take it. A BIG BARGAIN, is cheap at [illegible]. 3 acres on South Main st., corner, can be bought for $6000 if taken at once. This is not far from Athens on The Hills. [illegible] & CHANDLER, 119½ S. Spring. 28

FOR SALE— JOHN H. SAUNDERS CO., Real Estate, 305-6 F. P. Fay Bldg. We have 3 very cheap lots in THE COUNTRY CLUB TERRACE near Pico st.; will give exact location upon inquiry. JOHN H. SAUNDERS CO. 1

FOR SALE—3 HIGH 50-FOOT LOTS ON First st. near Cimarron, in that most rapidly developing section just west of the Victor Hall tract, way under value; only $985 each; fine for builder. PAUL F. CARPENTER, 401 Trust Bldg. Home 1330, Main 1330. 28

FOR SALE— [illegible]—Corner lot, 61x120 feet, Mignonette and Bayton st., high, sightly; central location; good corners are getting scarce; this lot is very desirable and a great bargain; will become very valuable; also a lot 25x150 feet, $1000. T. WIESENDANGER, 307 S. Broadway. 31

FOR SALE—BIG SNAP BY OWNER, WEST 41st st., commission to agents; 2 lots with 2-story house, barn, chicken corral, etc., only [illegible]; also 5 lots adjoining only $600 [illegible]; easy terms; corner. [illegible] M. CURRY, Owner, 1554 W. 41st. 3

FOR SALE—3¾ ACRES, DIVIDED INTO 14 lots; a street on three sides; street work completed on two sides; in a restricted neighborhood; 2 car lines; for quick sale to a builder. See J. FRANK WARE, 4901 Moneta. 29

FOR SALE — HERE IS THE SNAP OF [illegible] Two lots on 49th st., 65x120, must sell at $600 each; $300 below market price; no agents. If you are a buyer see R. S. MARSHEL & MOORE, 220 Grant Bldg. 28

FOR SALE—$1150—$1150. If you want a nice large lot in the Westlake district: We have one at the very low price [illegible] 50x150; east front; about 4 feet above [illegible] here's your chance. WHITE & NEWBY, [illegible] H. W. Hellman Bldg. 28

FOR SALE—$825. 54TH ST., NEAR MONETA. $325. EASY TERMS. CHAS. F. PATTERSON & CO., 415 Union Trust (Braly) Bldg. Main 3980, Home 4287. 31

FOR SALE—50x135, $1050. BETWEEN MONETA AND FIGUEROA. 50x135, $1050. CHAS. F. PATTERSON & CO., 415 Union Trust (Braly) Bldg. Main 3980, Home 4287. 28

FOR SALE—I HAVE SOME SMALL LOTS, north and south front, 50 feet wide, for $550 up to $650. These are adjoining and surrounded by others from $1000 to $1200. Restrictions enforced; all on easy terms. See J. FRANK WARE, 4901 Moneta ave. 2

FOR SALE—2 BEAUTIFUL EAST FRONT 50-foot lots on Magnolia near 10th, high and sightly. $2500 each, terms. ARTHUR W. KINNEY CO., 119 Merchants' Trust Bldg. Home 402, Main 3233. 28

FOR SALE — CORNER, NEAR WASHINGTON and Vermont, suitable for flats, business or cottages; 100 feet by 150 feet; no restrictions, [illegible]; for sale by owner. Address Z, box 108, TIMES OFFICE. 28

FOR SALE— ROOSEVELT ST. [illegible], can deliver just one lot this price this week. HOLT & MUNTON ESTATE AGENCY, 204 Mercantile Place.

FOR SALE — LOT ON W. 31ST ST. NEAR Orchard, 50x150 to 16-foot alley; good barn in rear of lot; price $1600; $650 cash, balance easy terms. Address OWNER, P.O. box 705, Ocean Park, or 101 W. Sixth st. 28

FOR SALE—LOT 76x277, FRONTS TWO streets, and four-room California house, University section; all kinds of fruit; only [illegible]. C. E. DODGE & CO., 4211 Vermont ave. 28

FOR SALE— A splendid corner lot, 40th and Halldale, for [illegible]; a snap. FLICK & GEORGE, 212 Mercantile Place. 3

FOR SALE — BOYLE HEIGHTS, N.E. CORner Third and Concord, 50x125 to alley; take Boyle Heights car to Third and Friend st., one block east, only $700; terms. OWNER, [illegible] S. Broadway. Main 277; Home 5474. 28

FOR SALE— Unrestricted corner, 47x147, $3600, near Figueroa and 28th sts.; bargain. YOUNG & ADAMS, Tel. 7866. 354 S. Hill.

FOR SALE—AN EAST FRONT LOT 50x150 on Bronson ave., between 10th and 11th sts., [illegible], terms or cash; this is $200 cheaper than any lot in the Wilshire district. Address Y, box 158, TIMES OFFICE.

FOR SALE—WE CAN SELL YOU A LOT, 2 blocks from Sunset blvd., 2 blocks east of Hoover st. for $350, $50 cash and $10 per month; water piped to lot. W. A. JOHNSON & CO., 108 S. Broadway. 30

FOR SALE—A DOUBLE FRONTAGE LOT facing Jefferson and 36th street, for $1500. This should make some one take notice. T. O'BRIEN, Jefferson and Main. South 2274. 31

FOR SALE—$125 DOWN, BALANCE MONTHLY payments; corner lot with new 6-room modern house; $1950; complete; 1 block from car line; no agents. Apply room [illegible] S. SPRING. Phone Main 5353. 6

FOR SALE—$125 DOWN, BALANCE MONTHLY payments. Corner lot with new, six-room strictly modern house, $1950; complete; 1 block from car line; no agents. Apply ROOM [illegible] S. SPRING. Phone Main 5353.

FOR SALE — BEST LOT IN WESTMORELAND tract, close to 10th st.; 60 feet front; fine unfilled ground; price $2350. [illegible] MACLINTOCK, 704 Grant Bldg. 28

FOR SALE—$45 PER FRONT FOOT FOR corner and adjoining lots, each 70x150, with elegant surroundings, in S.W. Address [illegible], box 123, TIMES OFFICE. 2

FOR SALE — BY OWNER, CORNERS ON Boulevard between Pico and 16th, $1300; east front on Jasmine near Cambridge, $1250. Address X, box 154, TIMES OFFICE. 29

FOR SALE—A VERY FINE BUILDING LOT on West Adams street, near Halldale, price [illegible]. IBBETSON-JOHNSON CO., 308-10-12 [illegible] Trust Bldg.

FOR SALE — $1000; FINE CORNER IN East Hollywood, 50x150; building restrictions [illegible]; will exchange for automobile. Address OWNER, 440 S. Main. Home phone 440. 30

FOR SALE—EQUITY IN A VERY CHOICE lot by owner; will double in value in a year. [illegible] for two days only. Better investigate. Address Y, box 179, TIMES OFFICE. 28

FOR SALE—FINE CORNER, 40x135, IN THE southwest. Must sell at once. $300 under [illegible]. Easy terms. Address owner, Y, box [illegible], TIMES OFFICE. 29

FOR SALE — $875; ELEGANT LOTS ON [illegible] near Figueroa; large walnut trees. $15 [illegible]. T. WIESENDANGER, 312 Mercantile Trust Co. Bldg.

FOR SALE — $850; NEAR TEMPLE AND [illegible] Temple Road, 50x140; level, fine lot, very [illegible]; you can make money here. JAMES [illegible], 330 W. First. 28

FOR SALE— City Lots and Lands.

FOR SALE—$3500, RESIDENCE LOT, WIDE frontage and deep, in southwest with most beautiful surroundings. OWNER, P.O. box 286, Los Angeles. 31

FOR SALE— 21st st., near Cimmaron; 48x135 feet; $1625. YOUNG & ADAMS, Tel. 7866. So. Hill st.

FOR SALE — $900; W. 29TH ST. NEAR Durango; this large building lot must be sold this week. See MASON REALTY CO., corner W. 30th and Durango sts. 29

FOR SALE — $650 TAKES LOT ON W. 30TH st., near Arlington. See MASON REALTY CO., corner W. 30th and Durango sts. 29

FOR SALE—SNAP. SNAP. $3600—Vermont ave. near W. 7th. J. W. RICE, 417 Henne Bldg., 122 W. 3rd. 29

FOR SALE—A BARGAIN, 2 LOTS, 50x150 each, near Latin station on Long Beach line. Owner, Box 53, SANTA MONICA. 29

FOR SALE — BARGAIN, LOT FOR SALE, on W. 28th st., only $550 for this week. Call 2273 W. 28TH ST. 30

FOR SALE—EQUITIES IN 4 LOTS, VALUE $183; want money, make offer. ROSE, 771 Wall st. 1

FOR SALE—LOT IN FIGUEROA-SLAUSON Tract, only $600. Owner, 458 S. SPRING. 1

FOR SALE—LOT IN FIGUEROA TRACT, only $450, an easy buy. 458 S. SPRING. 1

FOR SALE— Acreage for Subdivision.

FOR SALE ACREAGE.

I HAVE A FINE CORNER ON VERMONT AVE., CONTAINING 5 ACRES. FOR ONLY $15,000. A SURE PROFIT OF $10,000 IN THIS PIECE OF GROUND WITHIN 12 MONTHS. SPLENDID LOCATION, EXCELLENT SOIL.

G. M. GIFFEN, Sole Agent, 111 Merchants' Trust Bldg., 207 S. Broadway. Member L.A.R.B. 31

TRACT FOR SUBDIVISION—780 ACRES ON road to Cal. Redwood Park, 4 trout streams, abundance of water power, considerable timber, 3 new well-arranged cottages, barns and other outbuildings, place produces 100 tons of hay, hay press and other implements included, also 40 head of stock; price $17,500.
Tract for subdivision—1000 acres, 50 to 60 acres improved, balance covered with dense growth from 10 to 25 years old, large stream runs through place for over 1¾ miles, affording splendid power. Write for particulars to F. D. RODGERS, Boulder Creek, Santa Cruz Co., Cal. 28

JOHN H. SAUNDERS CO.— REAL ESTATE 305-306 F. P. Fay Bldg.
$50,000—about $400 per acre; property on the city line. 127 acres with good car service. An elegant chance to subdivide. This is the best and CHEAPEST acreage for sale. JOHN H. SAUNDERS CO. 1

20 TO 1000 ACRES, $50 UP TO $90 PER ACRE; 11 acres on S. Main st., well improved; opposite new townsite of Athens, $600 per acre; big money to be made on either of the above. R. G. DOYLE CO., 501 Frost Bldg. Phone 3987. 28

FOR SALE—5 ACRES. For subdivision. At Hollywood. Close to Hollywood Hotel. $3500 cash. BRICE, GRIMES & MAURICE ALEXANDER, 298 Wilcox Annex, 212 S. Spring.

FOR SALE— Business Property.

FOR SALE—
A FINE INVESTMENT,
WITH RAPID INCREASE IN VALUE.

I OFFER FOR QUICK SALE APARTMENT HOUSE OF 28 ROOMS ON RUTH AVENUE NEAR SEVENTH ST., FOR $9500; $4500 CASH, BALANCE AT 6 PER CENT. THIS PROPERTY IS LEASED FOR ONE YEAR FOR $900; IF VACANT WOULD RENT FOR $1200. AT RATE 7TH ST. (THE COMING CROSS BUSINESS STREET IS GROWING,) PROPERTY IN THIS LOCATION WILL SOON DOUBLE. REMEMBER, AT THIS SEASON OF THE YEAR I DO NOT ADVERTISE PROPERTY UNLESS A GENUINE BARGAIN.
HAMBRIGHT,
518 LAUGHLIN BLDG. 28

FOR SALE—
BARGAIN.
BARGAIN.
—$6000—
Corner near Adams and Main.
—100x120—
CONWAY & KESSLER,
Sole Agents. 405 Laughlin Bldg. 28

FOR SALE— WE OFFER FOR SALE THE S.E. CORNER OF MAPLE AVE. AND 11TH ST.; HAVING A FRONTAGE OF 100½ FEET ON MAPLE AND HAVING $15,000 WORTH OF IMPROVEMENTS. PRICE $35,000. THIS LEAVES THE PRICE OF THE LAND AT LESS THAN $200 PER FOOT. RENTALS PAY ABOUT SIX PER CENT. NET. CAN YOU BEAT IT?
COLSON, BRYSON & DONNELL, 204-206 HUNTINGTON BLDG.
HOME 7071. BROADWAY 4660. 30

FOR SALE—
N.E. COR. 25TH AND SAN PEDRO.
—90x190—
Improved 7-room house.
—$9500—
For 3 days only.
CONWAY & KESSLER,
Sole Agents. 405 Laughlin Bldg. 28

FOR SALE— FIGUEROA STREET CORNER.
AN EAST FRONT 60 FEET. CLOSE IN.
This property is in line to yield an early and handsome profit at present price. WM. CURRER, 612 H. W. Hellman Bldg. Home 5323.

FOR SALE—HAVE YOU MONEY TO INVEST? Safe and sure, with interest while you wait. 60-foot lot, fine building. This property will double in value, is close to Figueroa. Only 8 blocks from the great store now under way. Must sell $12,500; $6000 cash. G. G. WHEAT, 508 Byrne Bldg. 28

FOR SALE— The best piece of property for the money in the growing southwest, only four blocks from the heaviest investments and largest improvements in the city. Address owner, LOCK BOX 8, Garvanza, Cal. 3

FOR SALE— SMALL BUT SIGNIFICANT; southwest corner Tennessee and 14th; 37x68; A TRANSFER POINT; CAR LINE ON TENNESSEE AND 14TH; price $2100. A store there now will pay. Why pay the same price for lots several miles out? W. A. CARNEY, 433 Stimson Bldg. 2

FOR SALE—MAPLE AVE. Cheapest piece north of 10th st., large lot and good improvements, earning nice income. Price $10,500. BUNDY & SCHNEIDER, Sole Agts., Home 4696, Main 4303. 417 Byrne Bldg.

FOR SALE — CENTRAL AVE.; $3000 INVESTED; $2000 profit in 90 days; 40x125 on Central near 12th, with modern 6-room house, at a price 'way below actual value. See it today. W. J. BURT, 424 Bryson. Home 594. 28

FOR SALE—$8000; LOT 60x165 ON S. FREMONT ave., only 7 blocks from Broadway, fine for apartments, special bargain. F. A. HUTCHINSON, 217 S. Broadway, room 207. 29

FOR SALE — LOT NEAR GRAND AVE. and 16th st., $6500; buyer to erect warehouse to cost $15,000; will take lease for 10 years at big rental; give bond. C. E. MOORE, 316 Laughlin Bldg. Home 2153.

FOR SALE—$5000, CORNER ON SANTEE street, near Washington, 50x150, improved with 7-room house, renting $30 a month. F. M. PHELPS & CO., 328-329-330 Douglas Bldg. Home phone 4609, Sunset Main 5406. 29

FOR SALE—SAWTELLE "LEEDS HALL," 2 stores, living apartments and outbuildings; will sacrifice to quick buyer. Address FRANK E. SMITH, Sawtelle. 1

FOR SALE—124 W. PICO, 40 FEET FRONT to alley, with 10-room residence; rare bargain. BIRNEY HAND, exclusive agent. Main 7405. 28

FOR SALE—NORTHEAST CORNER SIXTH and Coronado; a splendid hotel site, 122x150 feet. C. P. DANDY, 216 Mason Bldg. 1

FOR SALE— Business Property.

FOR SALE—
CORNERING JEFFERSON STREET.
August is supposed to be the dullest month of the year in realty operations, and yet, have you noticed that every week this month, and in July as well, there have appeared announcements from one to half a dozen sales on WEST JEFFERSON street? I am quite confident that no other street in the city has shown so fine a record for the least active months of the year. It's just a foretaste of what will happen on JEFFERSON this fall, when the buyers get back and settle down to business.

There is always a good reason for unusual activity in real estate, and the reason on JEFFERSON is that the buying public has begun to see the future possibilities of this great coming business thoroughfare, which runs without a single jog, and with but two slight curves from one end of the city to the other. For a mile on either side there is no other business street, and not likely to be for years. There is more building construction in the Fifth Ward, in the center of which runs JEFFERSON STREET, than in any other ward in Los Angeles. That means people and growth and progress—solid value and NOT SPECULATION.

I noticed an ad. a few days ago of a large rental firm. Here were some of the offerings—Figueroa, near 9th, store, 25x70 feet, $35 a month; West Pico near Figueroa, store, 25x60 feet, $30 a month; West Washington, near Figueroa, store, 25x50, $30 a month; West Jefferson near Figueroa, store, 22x50, $35 a month. The other properties mentioned are held at $200 to $300 a foot, while JEFFERSON near Figueroa is $125 a foot, a difference in favor of JEFFERSON of 60 to 400 per cent. in the first cost of property, and NO DIFFERENCE in RENTAL VALUE.

That's why I like JEFFERSON. I challenge comparison of this street with any other in Los Angeles as to price perf oot of land and proportion of same to PRESENT AND IMMEDIATE INCOME PRODUCTION. This great street will stand the test, whether considered from the speculative or income standpoint.

What JEFFERSON is TODAY is merely a suggestion of what it will be ONE YEAR HENCE, with the paving completed, and the large traffic thereby diverted to it. I venture to predict that in two years there will be a substantial business building on every corner of this street, between Main and Key West sts., and I am positively certain that, considering present prices, there is no safer or more profitable investment in Los Angeles than WEST JEFFERSON street property.

THE BEST BUY ON JEFFERSON

is a lot, 50x180, unrestricted, between Main and Figueroa, which I can deliver for about 10 days longer for $5500, or $110 a foot. This requires $3600 cash, I will guarantee it to be from $15 to $40 cheaper than ANYTHING ELSE ON THE STREET, BETWEEN MAIN AND WESLEY. I know every foot of the ground, and I make NO EXCEPTIONS. This will sell readily for $150 a foot when the paving is completed, which will be not over five months. You may rest assured you will never find another piece at anything like this price on JEFFERSON, between the above limits, the cream of the whole street.

RALPH SULLIVAN,
Home 5965 601 Citizens' Nat. Bank Bldg. 28

FOR SALE—
—$350—
A FRONT FOOT ON
"FIGUEROA ST."
60 ft. N. of 16th st.
—70x200—
FINEST AND BEST BUY ON THE STREET, EAST FRONT.
"NO RESTRICTIONS."
LOOK AT THE DEPTH.
EXCLUSIVE AGENTS,
FOSTER, MGR. SALES DEPT.
T. FRANK BOWEN,
Suite 440 Douglas Bldg.
30 Phones 2472.

FOR SALE—BUSINESS PROPERTY.
N.W. corner Grand ave. and Sunset blvd.
Beautiful lot 99 feet on Sunset blvd. by 165 feet on Grand ave.
Very prominent site, improved with 2 good houses, well rented; corner vacant; accessible to car lines; especially adapted for business and apartment purposes.
Investigate this bargain.
R. A. ROWAN & CO.,
Sole Agents,
30 200 H. W. Hellman Bldg.

FOR SALE—
CORNERS.
Business and otherwise.
We have said it for years and continue to say it,
That Westlake property will stand next to down-town values,
Else Los Angeles will cease to be the Mecca of the touring world.
Take note you who would build for profit.
That the speculator is quietly buying all available corners in that close-in and beautiful territory.
Three corners and one inside 100 feet.
The party who makes first-class improvements on one of these buys can count on a ground profit of from $100 to $200 per front foot.
$30,000.
An income corner with a very inviting ground value future.
C. P. DEYOE, 202 LAUGHLIN BLDG. 28

FOR SALE — A FINE INCOME INVESTment, very close in, near 5th and Olive sts., where big things are doing, and ground values are constantly increasing; income $2400 per year; price $30,000, 1-3 cash, balance to suit; this is the cheapest property in that section; I have exclusive contract and can deliver. C. W. CONWAY, 304-5 Bradbury Bldg. Member L. A. Realty Board. 31

FOR SALE— Business Property.

FOR SALE—BY
W. I. HOLLINGSWORTH & CO.,
ESTABLISHED 1890.

WE ARE OFFERING A FEW BARGAINS IN THE SOUTHWEST WHICH ARE BOUND TO ENHANCE GREATLY IN VALUE WITHIN THE NEXT FEW MONTHS.

HILL ST., BETWEEN 8TH AND 9TH.
HILL ST., BETWEEN 8TH AND 9TH.

50 FEET OPPOSITE HAMBURGER'S.
DESTINED TO BE ONE OF THE MOST VALUABLE BLOCKS IN THE CITY.

GRAND AVE., OPPOSITE POSTOFFICE.
GRAND AVE., OPPOSITE POSTOFFICE.

A LARGE LOT AT A LOW FIGURE.
WATCH GRAND AVENUE.

OLIVE STREET CORNER.
OLIVE STREET CORNER.

NORTH OF PICO. AN INCOME PRODUCING CORNER.
THE PAVING OF OLIVE STREET IS WELL UNDER WAY.
THIS IS BY FAR THE CHEAPEST CORNER OF THIS COMING THOROUGHFARE.

FLOWER, NEAR PICO.
FLOWER, NEAR PICO.

50 FEET (IMPROVED,) $12,500.

W. I. HOLLINGSWORTH & CO.,
EXCLUSIVE AGENTS,
SUITE 314-16 WILCOX BLK.
28

FOR SALE—
HOW DOES THE SOUTHWEST CORNER OF MAIN AND PICO LOOK TO YOU AT $1250 PER FOOT? WE NEED ABOUT $10,000 MORE TO CLOSE THE SYNDICATE. WE BELIEVE THIS PROPERTY WILL BRING $1800 PER FOOT IN ONE YEAR.
COLSON, BRYON & DONNELL,
204-206 HUNTINGTON BLDG.,
HOME 7071. BROADWAY 4660. 30

FOR SALE—
LOS ANGELES STREET.
LOS ANGELES STREET.
NORTH OF WASHINGTON.
LARGE CORNER.
$150 PER FOOT.
We can deliver a corner north of Washington on Los Angeles for $150 per foot. You cannot buy inside property in the same block for less than $250 per foot. It will not last long.
"IT PAYS TO SEE US."
EDWARDS & WINTERS COMPANY,
329 S. Hill st. Main 9307. Home Ex. 767. 28

FOR SALE—
HOPE STREET.
HOPE STREET.
60 FEET.
THIS LOT NEXT TO
NEW Y. M. C. A.
—$350,000—
PROPOSED NEW BUILDING.
WE ARE OFFERING THIS BELOW MARKET PRICE. WILL NOT LAST LONG. ACT BEFORE TOO LATE.
O. A. VICKREY & CO.,
30 308 S. HILL ST.

FOR SALE—
CENTRAL AVENUE.
BARGAINS—BARGAINS.
Choice corner, improved with stores and rooms in the best business location. Pays 8 per cent. net on the price, $13,000.
60x152, close in, improved with good cottage. A SNAP at $5000.
Best buy in a vacant corner on the street, 60x125 to a 20-foot alley. Fine business location, $6000.
"IT PAYS TO SEE US."
EDWARDS & WINTERS COMPANY,
329 S. Hill st. Main 9307. Home Ex. 767. 28

FOR SALE—
EAST 12TH STREET,
WEST OF CENTRAL AVENUE.
NEW 5-ROOM COTTAGE.
LOT 40x140 TO ALLEY.
—$3500—
CONWAY & KESSLER,
Sole Agents. 405 Laughlin Bldg.
28

FOR SALE—
JEFFERSON ST. BARGAIN.
$6500—Northeast corner Jefferson and Kansas, 75x84, improved with two 5-room cottages, leased for $42.50 per month. This property can be handled for $2900 cash, and at the price quoted is absolutely the best buy on Jefferson street.
HERRON REALTY CO.,
28 301 H. W. Hellman Bldg.

FOR SALE—
INCOME BARGAIN.
$11,000———$11,000
We have sole agency for a first-class 4-flat building, with 5-room cottage on lot 44x181 feet to alley, near W. 9th st., 6 blocks west of Figueroa st., income $114 month; terms.
F. W. FLINT, JR.,
31 205 O. T. JOHNSON BLDG.

FOR SALE—
—$3600—$3600—
ELEGANT FOR FLATS.
LOT 50x128, FRONTING 2 STREETS, ON W. 11TH ST., WITHIN 4 BLOCKS OF FIGUEROA ST. HALF CASH.
F. W. FLINT, JR.,
28 205 O. T. JOHNSON BLDG.

FOR SALE— Business Property.

FOR SALE—
"FOSTER SAYS"
Here are some of the best
"INCOME PROPERTIES."

$50,000.
235 EAST FIRST STREET.
INCOME $5000 A YEAR.
Basement, two stores, 27-room house (leased,) 3-story brick building.
"HARD TO BEAT."

$45,000.
CORNER W. FIRST, "CLOSE IN,"
New modern apartment-house
INCOME $5000 A YEAR.
18 apartments of 3 and 4 rooms, lot 60x145, double frontage.
"A First-class Buy."
Will trade.

$20,000.
3040 Hoover street.
"THE HOOVER APARMENTS."
INCOME $2800 "A YEAR."
12 4-room modern apartments,
lot 65x140; double frontage.
"A GOOD INVESTMENT."

$18,000.
EAST THIRD ST. (200 BLOCK.)
Two-story building on lot 25x100; rents for $100 a month; good to
"BUY AND HOLD."

$14,000.
WEST PICO (2900 BLOCK.)
A fine business block; two stores and two flats.
"SEE US ABOUT THIS."

Our salesmen are always glad to show you any of our listings. Remember, this is only part of them.
FOSTER,
Manager Sales Department.
J. FRANK BOWEN,
Owner 15 Big Tracts,
Suite 440 Douglas Bldg.
Both Phones 2472.
28

FOR SALE—
HOW IS THIS FOR A BARGAIN?

A CHOICE BUSINESS CORNER ON BEAUDRY AVENUE NEAR W. FIRST ST., 150x150, FOR $83 PER FRONT FOOT. THIS CORNER IN LESS THAN 12 MONTHS WILL BRING $150 PER FOOT. A QUICK SALE MUST BE EFFECTED.
HAMBRIGHT,
518 LAUGHLIN BLDG. 28

FOR SALE—A CORNER, $52,500.
SIXTH AND MAIN STREETS
only 2½ blocks from this property; Huntington Bldg. only one block; the railroad offices only 3½ blocks; on direct line between Interurban Station and new Union Depot.
SIXTH AND WALL STS.,
SOUTHWEST CORNER,
—51.5x120—
Improved with 2-story frame building, three stores and apartments; right down town and today the closet-in corner on this coming street which can be bought at such a figure. This property will sell for $1500 a foot before next summer. Go down and take a look at it. We have short option only. Sole agents.
P. J. M'GARRY & CO.,
201 Bryson Bldg.

FOR SALE—
$10,000—Lot 50x155 on Flower near Pico; well improved.
$7750—Lot 50x155 on Flower north of Washington, with 9-room house.
$13,500—Lot 50x150 on Flower near 11th; improvements rent for $55 a month.
$400 a foot—Lot on W. First st. near Broadway.
$400 a foot—West side Grand ave. near 4th.
$7250—Lot 50x135, two-story house, Grand ave., north of 30th.
$9000—50 ft. on Grand ave. near Washington, with 9-room house renting for $40 a month.
$9000—Well improved corner on Grand ave., near Adams.
$500 a foot buys 50 feet on Hill near Pico.
$20,000—Large corner on 9th near Figueroa, paying over 8 per cent.
$12,500—Lot 50x135 on Ninth near Figueroa, with good improvements.
$11,500—Lot, 50x155 on Flower, close to Pico; improvements nominal.
$225,000 to loan on real estate, stocks and bonds, in sums to suit at low rates.
Members Stock and Bond Exchange.
LEE A. M'CONNELL & CO.,
Estab. 1886. Room 1, 145 S. Broadway. 28

FOR SALE—
EXTRAORDINARY BARGAIN.
Absolutely the best buy in close-in semi-business property. Just right for business buildings. Located on southeast corner of Washington and Bonsallo—125x166 feet. Improved with 4 good houses, which rent for $145 per month. This property will sell for $400 per foot in less than one year, and will carry itself in the meantime. Only two blocks west of Figueroa. Right NOW is the time to secure a bargain in this property. The price is only $35,000. Investigate immediately.
ALTHOUSE BROS.,
Members L. A. Realty Board.
234 Laughlin Bldg.
Main 263. Home Ex. 263. 28

FOR SALE—
GRAND AVE. AND PICO ST.
150 FEET FROM CORNER,
PRICE $295 PER FOOT.
101x98.
FRONTING ON GRAND AVE. AND PALM ST.; IDEAL LOCATION FOR GARAGE OR STORES AND APARTMENTS, NEARLY OPPOSITE VICTOR PONET'S $75,000 HOTEL AND STORE BUILDING, NOW BEING CONSTRUCTED. YOU REMEMBER THE BIG PRICE THE DOUBLE FRONTAGE AT 9TH, MAIN AND SPRING STS., BROUGHT AND NOW THE PIECE BETWEEN 10TH AND 11TH, MAIN AND BROADWAY IS HELD AT $3000 PER FOOT. THIS IS THE NEXT BEST DOUBLE FRONTAGE.
LEO. J. MAGUIRE & CO.,
EXCLUSIVE AGENTS,
305-306 F. P. FAY BLDG.,
COR. THIRD AND HILL STS.
PHONES, HOME 3183; SUNSET BWAY 4777. 28

FOR SALE—BY F. M. PHELPS & CO.,
BIG BARGAIN FOR QUICK DEAL.
SIXTH STREET.
Between Hope and Flower streets.
—$18,500—
40 feet frontage for $460 per foot.
Non-resident owner says sell at once. This is by far the cheapest piece of property on Sixth between Main and Figueroa.
F. M. PHELPS & CO.,
328-329-330 Douglas Building.
Home phone 4609, Sunset Main 5406. 29

FOR SALE— Business Property.

FOR SALE—
S.W. COR. BOSTON AND FREMONT STS.
——50x150——
Elegant apartment site, exceptionally well located, close in; accessible to street car lines. Fine bargain. Investigate at once.
R. A. ROWAN & CO.,
Sole Agents.
200 H. W. Hellman Bldg. 30

FOR SALE—
—$4700—$4700—
ONLY $2000 CASH, BALANCE 2 YEARS, 7 PER CENT., FOR CHEAPEST FRONTAGE ON W. SIXTH ST., 50x168, 4 BLOCKS WEST OF FIGUEROA; THIS IS LESS THAN $100 A FOOT FOR PROPERTW WORTH $125 TO $150 A FOOT.
F. W. FLINT, JR., SOLE AGENT,
2 205 O. T. JOHNSON BLDG.

FOR SALE— Income Property.

FOR SALE—
IF 12 PER CENT. INCOME.
From NEW pressed brick BUSINESS BLOCK satisfies you, call and allow us to show you such.
Price $23,000.
MODERN FLATS.
Covering only 1-3 of the ground, 7th st., pays over 10 per cent. on purchase, viz $7000, $4000 will handle it.
Income $150 per month from $16,000 investment.
W. A. VARCOE & CO.,
28 317 W. Second st.

INCOME PROPERTIES — $90 PER MONTH income from an investment of $7000 in 2 handsome cottages at 1955 Park Grove ave., half block from Washington st., close to the business center, only one block from St. James Park and Chester Place; rental property that is always rented; sure to increase in value; $100 per month income and investment of $11,000 in 4 fine new flats on 11th st. can be made to bring $120 per month in winter; always rented. Sole agents for both properties.
RYDER-MACKIE REALTY CO.,
28 226 Mercantile Place.

FOR SALE—INCOME PROPERTY NEAR E. 6th st., toward proposed Union Depot. Owner needs money and will sell below the market. 202 FAY BLDG. J. A. Morian & Co.

CONTRACTORS— And Builders.

WANTED — WE BUILD 4-ROOM BUNGAlow $250; 2 rooms, $135. P. J. LEAVER & CO., Contractors, 434 S. Hill. Main 8550.

E. G. UTLEY FOR CHEAP BUILDINGS. Plans free; work satisfactory. Both Phones.

ROBT. D. COATES, CONTRACTOR AND builder, phone So. 887; will build anywhere.

FOR SALE— Hotels and Lodging-houses.

FOR SALE — I HAVE AN EXCEPTIONAL opportunity, the best I know of, for a first-class rooming-house; 14 rooms, nicely furnished; all full; 5 minutes' walk from Third and Spring; clearing $65 per month; price $850 and assign lease.
LOOK AT THIS.
42 rooms, hot and cold water in each room; all full of monthly roomers; 3 minutes' walk; all new furniture; can deliver for $5500, which is away under value, and $4000 cash will handle. We have others and can suit you. See GARDNER, with
THE ROBERTS-GELDREICH CO.,
312 Douglas Bldg.
Home 2123.

FOR SALE—
ROOMING-HOUSE,
BARGAIN.
$2200—37 rooms; lease 4 years; rent $150; close in.
$4250—51 rooms best proposition on the hill, and finest bargain; rent $200; good lease.
HEBER & COOPER,
28 111 S. Broadway.

FOR SALE—THE BEST ROOMING-HOUSE proposition ever offered in Santa Monica; am going to quit business, and must sell; if you want an established business, fine location, in a good house, with good name, come to the Atlanta, and I will convince you the value is here; will take one-third cash, balance time or good Los Angeles or Santa Monica property; Santa Monica preferred. J. M. ORR. 28

FOR SALE—60-ROOM APARTMENT HOUSE, rent $275 per month, corner building, $6000, will take $3000 cash, balance $50 per month; also 70-room new building to lease for 5 years, rent $500 per month; also 40-room new lodging-house and 2 stores, rent $335 per month. J. R. RICHARDS HOTEL BROKERS' CO., 321 Laughlin Bldg. 28

FOR SALE — BEST 100-ROOM APARTMENT house in city; central, select; rent $400; never offered for sale; will take $5000; don't ask to see it if you don't mean business.
BURLEIGH,
30 504 Mason Building.

FOR SALE — $200 CASH $15 MONTHLY, will buy 18-room rooming house on South Main st., price $500; rent $50, long lease. This is a snap. R. S. MARSHEL & MOORE, 220 Grant Bldg. 28

FOR SALE—MODERN ROOMING-HOUSE, 22 rooms, business district, reasonable rent, good lease, practically new. Address V, box 135, TIMES OFFICE. 30

FOR SALE — 23-ROOM LODGING-HOUSE, 2 years' lease; full good furniture; you know the location is right; price $1200. Call 837 S. BROADWAY. 28

FOR SALE—WILL SACRIFICE MY 29-ROOM lodging-house, close in on West 8th st., for $1400. Going east at once, $750 cash. Address V, box 138, TIMES OFFICE. 28

FOR SALE—WELL FURNISHED HOUSE, 20 rooms, Main near Third. Bargain this week. Address X, box 106, TIMES OFFICE. 28

FOR SALE — BEAUTIFUL ROOMING-house, must sell at once. 506 RUTH AVE. 29

FOR SALE— Country Property.

FOR SALE — CHICKEN AND FRUIT ranch, 7 acres on car line, near Rivera, rich sandy soil, fair building, $3000; no trouble to make $100 month off this place. F. SNOVER, 119 S. Broadway. 28

FOR SALE—I AM THE OWNER OF 5, 10, 15, 25, 30 and 40-acre tracts, and would sell same on very easy installments, 1-5 cash, terms to suit. Address O, box 128, TIMES OFFICE.

FOR SALE—30 ACRES, 3 MILES FROM Pomona, all in alfalfa, plenty water, $5500 or will trade for 5 or 6-room cottage. Inquire FRED H. MIELEN., 2211 San Pedro st. 28

FOR SALE— 120 acres, house and barn, near San Diego, on installments, or trade for city property. C. E. PENDELL, room 49, Temple Block.

FOR SALE—20-ACRE RANCH NEAR ANAheim, improved, part in sweet potatoes and other small improvements; price $3500, with 10 shares of water stock. Address S, box 64, TIMES OFFICE. 28

FOR SALE—20-ACRE TRACT NEAR PLAcentia, with 5-room house, chicken corrals, barn, 10 shares of water stock. $4000; $500 cash, balance easy payments. JACOB STERN, 498 Pacific Electric Bldg. 28

FOR SALE — SEVERAL GOOD STOCK ranches, well watered, good buildings, best location. For particulars address W. F. PLEAS, Eureka, Cal. 8

FOR SALE— Country Property.

FOR SALE— The best buy in Southern California, within 20 miles of the city. A 20-acre vegetable ranch, 7 acres in 6-year-old walnut trees. Contains 1 5-room house, one house for help, a combination packing-house and barn, 1 germinating glass house, 1 lathe house, 2-3 acre, 1 cooling house, 1 tank house, containing a 40-h.p. electric pumping plant, an inexhaustible water supply from a 180-ft. well, a steady stream of 45,000 gallons per hour, a concrete reservoir, 96,000 gallons capacity, a water tank of 12,000 gallons; water piped over all the tract. All kinds of tools needed for a modern farm, 2 horses, 1 cow, 1 heifer, 4 wagons and harness, 1 buggy; a fine market in Los Angeles assured for the produce of this ranch, as all contracts and agreements will be turned over to purchaser. This ranch clears from $3500 to $4500 per acre as books will show; bankers references; price $16,000; ½ cash; investigate this.
See MILLER, with
THE ROBERTS-GELDREICH CO.,
312 Douglas Building.

FOR SALE—
LITTLE FARMS
—AT—
LAWNDALE.
½ TO 5-ACRE LOTS.
EASY TERMS.
RICH SOIL. PURE WATER.
GOOD STREET IMPROVEMENTS.
CHICKENS PAY HERE.
CALL FOR OUR BOOKLET ON CHICKEN RAISING (FREE.)
E. L. HOPPER & SON,
402-6 LAUGHLIN BLDG.
HOME 1961; MAIN 244. 3

FOR SALE—
BEAUTIFUL LAWNDALE.
On Redondo Electric.
½ to 5-acre lots,
—on—
Easy terms.
Rich soil. Pure water.
We build homes on easy terms for Purchasers here.
E. L. HOPPER & SON,
402-406 Laughlin Bldg.
Phones 1861. Main 244.

FOR SALE— —FOR SALE
10,000 ACRES.
RICH RIVER BOTTOM LAND.
THE FIFTH SUBDIVISION OF THE LAGUNA DE TACHE GRANT
IN FRESNO AND KINGS COUNTIES.
We offer this land in subdivisions of 10 acres or more. EVERY ACRE HAS KINGS RIVER WATER RIGHT. We have placed over 4000 people on these land.
They are making money in DAIRYING, GENERAL FARMING AND FRUIT GROWING.
If you want the best irrigated FARMING LAND AT LOW PRICES AND EASY TERMS. Look us up.
VISIT THE EXHIBIT OF FRESNO COUNTY PRODUCTS. Open daily.
Illustrated literature mailed free on application.
NARES & SAUNDERS, 125 S. Broadway.

FOR SALE—
RYDER-MACKIE REALTY CO.,
226 Mercantile Place. 28
A fine stock ranch near railroad, consisting of 520 acres of level land, rich soil and one of the best stock propositions in Los Angeles county, 35 acres now in alfalfa, 40 acres fenced and cross fenced, 6 large reservoirs and 3 flowing wells on land. New barn, 24 by 91 feet. 5-room house and small 2-room servant house, 75 head of cattle, span horses and all kinds of farming implements go with ranch. Terms $10,000 cash, balance mortgage.
RYDER-MACKIE REALTY CO.,
226 Mercantile Place. 28

FOR SALE—
VERY STRANGE.
A large body of land with water, near San Diego. This may not be so strange, after all. Come and see it. It is very valuable.
GILBERT & FISHER,
305-6 H. W. Hellman Bldg.
30 HOME 7600, MAIN 6318.

FOR SALE—OR EXCHANGE—
$8000 BUYS
140 acre ranch. Ventura county, 36 miles from Los Angeles. Railroad runs through property, plenty of water, good six-room cottage, large barn, windmill, tank and outhouses; school, church, and stores near ranch. Will consider Los Angeles property. Get busy and C. HOWARD FINLEY & CO., 341 S. Hill st. Tel. Home 8623; Main 4071. 3

FOR SALE—AT MONETA, 10 ACRES, $3500. Nice 5-room house, windmill, 2 wells, good barn, trees, etc. Finest soil; water stock. Near 2 car lines, and new $300,000 strawboard factory. Surrounding acreage $350 to $400. This place is worth $4500, but is offered for $1000 less until Sept. 10 only.
RALPH SULLIVAN,
Home 5965. 601 Citizens' Nat. Bank Bldg. 30

FOR SALE—FINE RANCH, 26,000 ACRES, on Mexican Central Ry. running through middle of same, with two stations. Property lies high, contains large lake, 10 springs; elegant residence; barns, corrals, etc.; 10,000 acres subject to irrigation; 40-acre farm under high cultivation; 3000 head fine stock. Price, $60,000. YOUNG & ADAMS, 354 S. Hill st.

FOR SALE—AT HEMET, A MAN RECENTly got $1100 for his crop of spring potatoes off 6 acres; that's nearly $350 an acre and he can grow a fall crop on the same land; that's making money pretty fast; better look into those Hemet 10-acre tracts before they're all sold. Send for booklet, or see
L. M. PRATT, 608 Laughlin Bldg.
Agent Hemet Land Co. 28

FOR SALE— The land we are selling at $50 to $100 per acre with water is going fast, 200 families going there now and we are taking another party on Tuesday, the railroad will soon be in and prices double. Call or write,
HOLT & MUNTON, Estate Agency,
204 Mercantile Place.

FOR SALE—WALNUT ORCHARD, 20 acres, income $2000 per annum; good buildings, close to Whittier car line. $12,000. Owner will leave $5000 on place at 5 per cent. See this it will pay you. F. SNOVER, 119 S. Broadway. 28

FOR SALE—5-ACRE RANCH AT HEMET, Cal., apricots, peaches, alfalfa, excellent house, perfect water system, bargain. J. STITT WILSON, Berkeley, Cal. 29

FOR SALE—SCHOOL LANDS THAT WILL grow crops, without irrigation, $2.25 per acre. Suite 229, 702 S. SPRING ST. 31

FOR SALE—250 ACRES, WELL IMPROVED, within 2 miles of Auburn. Address JAMES COOK, Auburn, Placer Co., Cal. 3

FOR SALE— Poultry Ranches.

FOR SALE—
LITTLE FARMS
AND
CHICKEN RANCHES
—AT—
LAWNDALE.
½ TO 5-ACRES.
FINE WATER. RICH SOIL.
EASY TERMS.
WE WOULD MAKE A FEW EXCHANGES FOR LOS ANGELES PROPERTY DURING THIS WEEK.
FINE CAR SERVICE. FREE TICKETS.
SEE US AT ONCE.
E. L. HOPPER & SON, OWNERS,
402-6 LAUGHLIN BLDG.
HOME 1961; MAIN 244. 3

FOR SALE—
½ TO 5-ACRE
POULTRY RANCHES
ON REDONDO ELECTRIC.
RICH SOIL.
PURE WATER.
COMPLETE EQUIPMENT FOR PURCHASERS.
—ON—
EASY TERMS.
FREE TICKETS.
E. L. HOPPER & SON,
402-6 Laughlin Building.

FOR SALE—A FEW ACRES IN A POULTRY COLONY that has been formed near Los Angeles, adjoining the LARGEST and MOST COMPLETE poultry ranch in the West. Excellent soil, magnificent location, easy terms, an abundance of pure water. For further particulars, see Anna L. Pinkerton-Gardiner, MISSION REALTY CO., 536 Chamber of Commerce, Los Angeles, Cal. Phone Main 5328.

FOR SALE—10-ACRE CHICKEN RANCH; good 6-room house, plenty of water; would sell 5 acres or all; leaving city. This is a rare opportunity, for fine place. Terms. 1208 E. WASHINGTON. Phone 21470. 28

Classified Liners.

FOR SALE— Poultry Ranches.

FOR SALE—
One acre, 5-room cottage, hardwood finish, china closet, two brick chimneys, water piped in house and lot, cellar, windows screened from top to bottom, cooling closet, 30 to 40 chickens and turkeys, fine garden, 30 or more trees, blackberries, 100-foot well, good windmill, price $2000.

For sale—Chicken ranch, 1 1-2 acres, 2-room California house, 1 cow, 40 chickens, nice garden, price $1250.

For sale—Chicken ranch, 2 acres, 2-room house, some trees, barn, chicken corrals and coops; price $1450.
L. S. BAKER REALTY CO., 404 Fay Bldg., corner 3rd and Hill. Home 1265, Main 2906. 28

FOR SALE— Suburban Propert[y]

FOR SALE—EAGLE ROCK

AND

ANNANDALE HEIGHTS.

This beautiful, suburban, foothill district, between Los Angeles and Pasadena, now opened up by car lines.
Our tracts are the HOMES OF THE PEOPLE.
Our restrictions insure a good neighborhood but do not prohibit WHITE people of moderate means from acquiring homes.
Restrictions in tracts surrounding ours range from $2500 to $5000. They are restricted to the rich only. We are not so ambitious. We are willing to sell to the MIDDLE SIZED MAN. Our lots are restricted to residence purposes by white people only. No buildings costing less than $1000 permitted on the front 75 feet of the lot. All temporary and cheaper structures must be placed in the rear.
Our tracts now on sale are
ANNANDALE HEIGHTS
AND
SYCAMORE GLEN.
The former between Garvanza and Eagle Rock and the latter in Eagle Rock Valley. The lots are good size, for the most part, 50x150. The prices are $100, $200, $300, $400 and $500. The $500 lots have large Sycamore and oak trees.
Our terms are $10 down and $5 per month, 6 per cent. interest.
Streets are being graded and oiled and water mains are now being laid in the streets. Our tracts being the first in Eagle Rock to be supplied with water by the Eagle Rock Water Co.
If you pay your Land Lord rent for 10 years you will by that time have paid for the house. But you will not get it, the Land Lord will still own it. You get nothing unless you are sick for a month and fail to pay the rent; then you get a notice to move. Furthermore, during that 10 years the lot on which the house stands will have doubled in value three times over. You do not get this increase, the Land Lord gets it.
On the contrary, if you will put $5 per month in one of these lots, our experience with our other tracts is that it will double in value before it is one-third paid for. You get the increase. If you cannot build at once, buy the lot now, build later. The Land Lord absorbs one-fourth of your salary. Quit him.
The opening of Eagle Rock Valley by the car lines is the finest opportunity ever presented to obtain sites for future homes at moderate prices and on easy terms.
We have sold out three tracts in Eagle Rock Valley. After our lands are all sold out there will be no more cheap lots offered in the valley. Take Garvanza or South Pasadena car, on Main street to our office. 5 cent fare.
CRITES, MYERS & KULLI, 107 S. Ave. 64, Garvanza P. O. Bldg.

FOR SALE—ANNANDALE HEIGHTS
AND
EAGLE ROCK.
This is the most beautiful suburban district within easy reach of the business part of Los Angeles, and is now, for the first time opened up by the new car lines; lots are $100, $200, $300, $400 and $500; all payable $10 down and $5 per month; 6 per cent. interest.
$1 saved and placed in the Savings Bank will amount to $1.04 at the end of one year; $1 saved and invested in either of these tracts will amount to not less than $2, probably $4 at the end of the year.
In one year, on one lot, you will have invested $70. In order that your investment bring you $2 for $1 a $300 lot would need to bring but $270 at the end of one year; to pay you $4 for $1, it would need bring but $580. And it is only the first $10 that has been in a full year.
A great city is now being formed, the metropolis of the Southwest, and the greater your faith in Los Angeles, the greater shall be your reward.
CRITES, MYERS & KULLI,
107 S. Avenue 64,
(Garvanza P. O. Building.)

FOR SALE—
LAWNDALE ACRES.
HAVE
THE BEST VALUES.
DON'T FAIL TO SEE THEM.
WE BUILD FOR PURCHASER
ON
EASY TERMS.
PURE WATER—RICH SOIL.
FREE TICKETS.
E. L. HOPPER & SON.
402-4 LAUGHLIN BLDG.

FOR SALE—
½ ACRES
—AT—
LAWNDALE
—ON—
REDONDO ELECTRIC.
—$250—
$25 DOWN. $10 PER MONTH.
RICH SOIL. PURE WATER.
GREAT PLACE FOR A COUNTRY HOME.
FREE TICKETS.
E. L. HOPPER & SON,
402-4 LAUGHLIN BLDG.
HOME 1961; MAIN 244. 3

FOR SALE — 70 ACRES, 3 MILES THIS side of Long Beach, between railroad and electric line; 90 feet above sea level; black, sandy, loamy soil; about ⅓ in alfalfa; house worth $4000; also smaller house, pumping plant with abundance of water. This is an ideal place for subdivision. The property can be bought for $9000, cash down, balance terms. We have short option on this and if you want an exceptional snap you will have to act quick. FRED A. POLLOCK, 805 O. T. Johnson Bldg. Both phones. Cor. Fourth and Broadway.

FOR SALE—
30 acres of highly cultivated land on the Santa Ana electric railroad, for cottages or city property. Price $6000, with $1500 mortgage, running 2½ years. Will exchange my $4500 equity in this desirable property. This land will be suitable for grapes, sweet potatoes or walnuts, or alfalfa.
T. L. O'BRIEN, Jefferson and Main. South 2276. Home 25338. 31

FOR SALE—BY OWNER, 20 ACRES, NEAR foothills, station and electric car. Water, 3-room California house, beautiful mountain view, $325 per acre, one-half cash, balance one and two years, 7 per cent. For full particulars address T, box 99, TIMES OFFICE. This is a real bargain.

FOR SALE — 40 ACRES RICH LAND ON Redondo Electric Road, 1250 feet frontage; great water well, 15-h.p. gasoline engine and immense tank. T. WEISENDANGER, 207 S. Broadway. 31

FOR SALE — EQUITY OF $1000 IN A $3000 6-acre place at Montebello, just east of city limits; will sell equity cheap. J. E. BECK, 603½ E. Third. 30

FOR SALE—25 ACRES IN CITY LIMITS OF Compton, $530 per acre. Great bargain; alfalfa land; good water supply. J. B. FERRIS, Home 4112, 140 S. Broadway. 3

ALHAMBRA.

FOR SALE—
Just got an option on a fine corner on the car line, 55x166 to a 20-foot alley; must be sold this week, party needs money; $675 cash takes it; inside lots all around it are selling for $750. ALHAMBRA LAND CO., B. Cohan, Mgr. Hotel Bldg. Both phones 101.

FOR SALE—GET OUT OF THE CITY. Buy a home in Alhambra, 7 cent car fare, 25 minutes ride, city conveniences, come out. HOME REALTY AND BUILDING CO., will drive you around. Take San Gabriel car, get off at 4th and Main, Alhambra.

PASADENA.

FOR SALE—IN ALTADENA, THE HIGHlands of Pasadena, where the altitude is from 1250 to 1800 feet; above frost and fogs, with water pure and abundant; values are bound to advance 50 to 100 per cent. within a year. We strongly recommend investments in West Altadena. We have lots at $300 each, $100 cash, balance monthly; 1-acre tracts, $750 to $800; $200 cash, balance monthly; 7 acres, $5600, ⅓ cash; 9½ acres, $6500, ¼ cash; 12¼ acres, $12,000; 11½ acres, $15,000. We can suit your tastes and pocketbooks. See Miller, with THE ROBERTS-GELDREICH CO., Home 2138. 312 Douglas Bldg.

FOR SALE—ON FIG ST. NEAR LINCOLN ave., small home place, 4 rooms; lot 75x300; barn, shade trees, shrubbery, flowers, peaches, figs, berries, alfalfa, etc.; a fine little property, which we can deliver for a few days at $1050; $700 cash will handle it. See Miller with THE ROBERTS-GELDREICH CO., Home 2138. 312 Douglas Bldg.

FOR SALE— Suburban Property.

HOLLYWOOD.

FOR SALE—$1540 BUYS 1-15 INTEREST IN 25 acres in beautiful Hollywood, ideally located, near Paul de Longpre's residence, an opportunity to purchase acreage at the same price that single lots are selling for adjoining this property. HAYNES EMS HOTEL, 221 South Olive. Phone 4452.

FOR SALE—
7-room furnished home in a choice location near car and mountains, everything complete, a beautiful home ready to move into; $6750; consider exchange for city home. HOLT & MUNTON ESTATE AGENCY, 204 Mercantile Place.

FOR SALE—A $1700 LOT IN HOLLYWOOD for $1200 cash; $3000 building restrictions in this tract, beautifully located. Phone NORTH 61, Sunset. 28

FOR SALE—NEW, MODERN HOUSES, 5 TO 8 rooms; liberal terms. C. P. DANDY, 216 Mason Bldg. 1

EAGLE ROCK.

FOR SALE—

EDWARDS AND WINTERS COMPANY,

OWNERS AND AGENTS OF THE

FIVE BEST TRACTS IN EAGLE ROCK.

"IT PAYS TO SEE US."
EDWARDS AND WINTERS COMPANY, 329 S. Hill st. Main 9307. Home Ex. 787. 28

FOR SALE —I HAVE SOME VERY ATTRACtive places of from one to thirty acres in the choicest residence section of Eagle Rock on car line; I make a specialty of large villa hill sites and park lots in Gates tract; for delightfulness of climate and beauty of location these places are unsurpassed. Call at my office, 517 Merchants' Trust Bldg., and be shown Eagle Rock property.
J. A. GATES.
Telephones—Main, 846; Home 2832—Office, Alta 3149. Home Glendale 543—Residence.

GLENDALE.

FOR SALE—
$26,000—25 acres, choice highly improved land, on 4th st., Glendale, only 1600 ft. from Glendale station, one-third cash, balance easy terms at 6 per cent. net.
$11,000—10 acres, highly improved on 7th st., one block east of Glendale ave., if you are looking for a home that is nice stop right here, you have found it.
$4000—3 and 1-2 acres on 4th st., new 4-room house, barn and chicken corrals, this is the cheapest piece of property left on 4th st., parties going east cause of selling, at this price.
CHAS. GARRETT & CO., 426-8 Mason Bldg., corner 4th and Broadway. Phones Home 2234; Main 1599. 30

FOR SALE—
GLENDALE BOULEVARD LOT.
—$750—
Large lot near car line and in finest residence section of Glendale. All street work in and $100 less than adjoining property.
ANOTHER.
$2100 buys a new modern 5-room cottage. Terms.
Lot 100x150, all improvements.
See MR. BARNARD, with WESTERN REALTY & INV. CO. (Inc.,) 434 S. Hill st. 28

FOR SALE — IF YOU WANT ACREAGE lots or houses at Glendale or Tropico, I have a large list; will be pleased to show you. O. C. LOGAN, 128 S. Broadway. 28

FOR SALE—WE SELL ALL KINDS OF real estate in Glendale and surrounding country. CHAS. E. STANLEY & CO., 4th and K sts., Glendale. Phone Home 793. 5

FOR SALE— Lemon and Orange Groves.

FOR SALE—VALENCIA ORANGE GROVES
$6000—11½ acres near San Dimas; 10 acres young Valencias, balance full bearing Navels; cottage, barn.
$14,000—10 acres, solid to Valencias, best condition; net income averages 20 per cent. a year.
$25,000—20 acres, all Valencias in pink of condition; for past 3 years, net income has averaged 23 per cent. on price asked.
L. M. PRATT, 608 Laughlin Bldg. Headquarters for Orange Groves. 28

FOR SALE—
ORANGES AND LEMON GROVES.
Bargains in the San Fernando Valley, 40 acres, unimproved; ground plowed ready to plant; water right.
16-acre orange grove; will trade.
20-acre lemon grove; a snap at $800; full bearing; plenty of water; easy terms.
5-acre orange grove; navels; house and barn.
F. A. POWELL, San Fernando, Cal.

FOR SALE — FINEST 20-ACRE ALL VAlencia grove in State, block electric car Covina, 3 years' income $24,000; packers' statement; heavy crop now on trees; property worth $40,000, reduced for quick sale, $29,000; don't delay if interested. H. H. SMITH, 721 S. Broadway. Phone 1675. 28

FOR SALE— Beach Property.

FOR SALE—
—$1250—
Sand lot at Redondo Beach; most desirable lot on the ocean front, between 7th and 8th sts., at bed-rock prices.
Lot in rear of alcove facing Trolley Way for $750.
OWNERS,
Main 2467, MANSFIELD REALTY CO.,
Home 2172. 314-16 Mer. Trust Bldg.

FOR SALE—3-YEAR LEASE AND FURNIture 17 rooms, privilege of building, ocean front, $1650 cash until Friday. Call or address J. A., 241 E. Ocean ave., Long Beach. 29

FOR SALE—IF YOU WANTED TO MAKE money, buy one of the best beach lots, very cheap, in the Seaside Park between Long Beach and Terminal Island. Address BOX 1839, San Pedro, Cal. 3

LONG BEACH.

FOR SALE—SWELL APARTMENT ROOMing-house, 16 rooms, turning people away, good location; reason for selling, am engaged in other business; cannot look after it. Address LUELLA PRINGLE TUTTLE, 240½ Elm ave. 7

OCEAN PARK.

FOR SALE—FURNISHED COTTAGE NEAR the Ocean Front, at a bargain; or will exchange for Los Angeles property. CHAS. J. HILDESHEIM & CO., 142 Pier ave., Ocean Park, Cal.

HERMOSA.

FOR SALE—LOT 2, BLOCK 29, HERMOSA Beach, for $600 or will build you a house on the lot and sell on small payment down, balance monthly. CRIBB & SINCLAIR, owners, 306 Wilcox Bldg. 1

REDONDO.

FOR SALE — CORNER LOT ON THE beach, at Redondo, 45x65; 4 cottages built on this lot will rent for $150 per month.
GEO. W. HAINES, 206 Frost Building.

FOR EXCHANGE— Rea. Estate.

FOR EXCHANGE — $2250 EQUITY IN 3 beach lots; splendid location, adjoining Long Beach; what have you; will assume or pay some cash. Address X, box 6, TIMES OFFICE. 28

FOR EXCHANGE — $500 STOCK IN GREAT Western Lumber and Mining Co. of Portland, Or., for equity in cottage in the southwest. W. J. RODGERS & SON, 233-4-5 Stimson Block. 28

FOR EXCHANGE — FIRST-CLASS EASTern income property, $5000 to $7000 for California, or what have you; will assume and pay some cash. Address X, box 156, TIMES OFFICE. 28

FOR EXCHANGE—63 ACRES OF LAND, $6300; the water is worth $8000; will exchange for cottages or vacant lots, some cash. MANN, 135 Stimson Bldg. Main 1032; 7226. 28

FOR EXCHANGE—LOS ANGELES VACANT and improved for good properties, New York, New Jersey, Massachusetts or Pennsylvania. CHAS. J. BAYME, 908 Valencia st. 30

FOR EXCHANGE—2 FINE EASTERN PROPerties, good income, value $8250, for Los Angeles or near by. See owner, J. J. KLOESS, 2831 Normandie ave., city. Phone 25597. 29

FOR EXCHANGE—100x136, NICE CORNER, southwest, price $20,000, mortgage $7000; will trade equity for good property here or beach. BEN WHITE, 304 Bryson Block.

FOR EXCHANGE — THE LARGEST AND best apple orchard in Southern California for city property, east or west. M. V. DUTCHER, 205 Mercantile Place. Phone 8182. 31

FOR EXCHANGE—I MATCH ANY TRADE, large or small, in farm or city property, in any State. J. A. KING, room 1, Lyon Bldg., Riverside, Cal.

FOR EXCHANGE—OAKLAND AND LOS Angeles property worth $25,000, clear, and cash for business property in Los Angeles. ROBERT F. JONES, Owner, 615 Fay Bldg.

FOR EXCHANGE — ABOUT $5000 WORTH of first class mounted diamonds for real estate, city or country. These are fine goods. Address W, box 35, TIMES OFFICE. 29

FOR EXCHANGE — AN EQUITY OF $9000 in a beautiful Pittsburgh residence for something here. C. P. DANDY, 216 Mason Bldg. 1

FOR EXCHANGE—AKRON, OHIO HOME, clear farms, Middle West, increasing rapidly in value; describe yours fully, value. OWNER, 916 Carondelet st.

FOR EXCHANGE—BEN WHITE WILL EXchange your property. 304 BRYSON BLDG. Second and Spring. Member L.A.R.B.

FOR EXCHANGE—O. H. ANDERSON, 211 W. 1st. Sell or trade yours. Home 1104; Main 4207.

FOR EXCHANGE— Real Estate.

FOR EXCHANGE—
We exchange property in all parts of the United States. Beautiful residence in Denver, Colo. 7-room house, 4½ lots, well improved, $6000. Mtge. $2500. Want city.
Beautiful home near Needham, Mass., 2 acres, house of 10 rooms on the St. Charles River, near the beautiful Wellesley College. Price $6000. Clear. Want Los Angeles or vicinity.
In Clarkdale, Iowa, 2 acres, 7-room house, barn 14x14, shed 10x14, good well, lawn, 1½ blocks from depot, fruit trees. Price $1800; mtge. $525. Want small house and lot. Will assume $500 or $600.
Kansas City, Mo., 9-room dwelling, lot 84x200. All kinds fruit, in good residence section. Price $5800, mtge. $2000. Want Southern California.
Rochelle Park, New Jersey, lot 100x120, 7-room house, only 16 miles from New York City. Price $3500, mtge. $900. Want Southern California.
Jersey City, New Jersey, fine lot 79x369, opposite 34th st., New York City. This is a fine lot and cheap at $2500. Clear. Want Los Angeles, Pasadena or suburban.
Manhattan Beach—Some beautiful lots to trade for anything in Los Angeles. Will put in from 1-3 to ½ cash.
Burbank, ½ mile from depot, 10-acre ranch, set to 4 year old walnuts. Partly interset to strawberries. 6-room house, chicken house and yards. This is a beauty and has good income. Price $7000, mtge. $2900. Want 5 or 6-room cottage, up to $3000. Prefer Sunset blvd.
We make a specialty of exchanges and can match any property with a value. Call in our office and see what we have. Our motto, "Quick Exchanges, Small Commission, Honest Dealing." T. G. R. REALTY CO., 134-5 Stimson Bldg. 7226. Main 1032. 28

FOR EXCHANGE—
A FEW ACRES
—AND—
HALF ACRES,
—AT—
LAWNDALE
—FOR—
SMALL PLACES IN CITY.
ONLY CAUCASIANS NEED APPLY.
E. L. HOPPER & SON,
402-4 LAUGHLIN BLDG.
HOME 1961; MAIN 244. 3

FOR EXCHANGE—
RYDER-MACKIE REALTY CO., 226 Mercantile Place.
$3500—Rooming house for ranch or cottage.
$2500—Riverside cottage for Los Angeles cottage.
$2650—Improved chicken ranch for close-in transient rooming house.
$15,000—10-room brick house and 12 lots, Denver, for Los Angeles property.
RYDER-MACKIE REALTY CO., 226 Mercantile Place. 29

FOR EXCHANGE — OR SALE — HAVE 315 acres good land, Riverside county; about 200 acres tillable: suitable for olive growing; 150 acres now with fine barley crop; ranch house and barn; 2 fine springs; fine county road running through same; 2½ miles from railroad. value $12,000; all clear of incumbrances; will sell or exchange for city property. Address W. S. COLLINS, 701 O. T. Johnson Bldg., city.

FOR EXCHANGE—
30 acres of highly cultivated land on the Santa Ana electric railroad, for cottages or city property. Price $6000, with $1500 mortgage, running 2½ years. Will exchange my $4500 equity in this desirable property. This land will be suitable for grapes, sweet potatoes or walnuts, or alfalfa.
T. L. O'BRIEN, Jefferson and Main. South 2276. Home 25338. 31

FOR EXCHANGE—$4000, A FINE POULTRY ranch within ½ mile of town and high school; new 6-rooom cottage, barn, brooder-house, and fine fixtures for raising all sorts of poultry; 300 to 400 chickens, horse, cow, and farm tools; 3 acres of fine alfalfa. Want cottage in city up to $2500 or $3000.
28 W. M. GRAY, Gardena, Cal.

FOR EXCHANGE—
A fine lot 50x150 in the Kinney Heights tract to exchange for a nice 5 or 6-room bungalow in the southwest, we will take a cottage up to $3600 or $3800 if the price is worth the money.
FERNANDEZ & PRATHER,
29 421-422-423 Citizens' National Bank Bldg.

FOR EXCHANGE—CLEAR VACANT LOTS, near to car line, schools, churches and stores; 20 minutes' ride to center of Los Angeles, to exchange for equities in city property; property having installment or monthly payment mortgages will not be considered. CHAS. S. MANN, 326 W. Fourth st. 31

FOR EXCHANGE—5 ACRES, 6-ROOM BRICK house, bath, running water, fruit trees, barn, etc., an ideal home, near Phoenix, Ariz., one-fourth mile from car line; want a 6 or 8-room house, modern, in good locality. What have you? SMITH-COPELAND REALTY CO., 713 Grant Bldg.

FOR EXCHANGE — SIX-ROOM MODERN house on 37th near Figueroa, price $3600; equity $2300; will exchange for stock of hardware or clear vacant lots in city or Long Beach. RALPH SULLIVAN, 601 Citizens' National Bank Bldg. Home 5985. 28

FOR EXCHANGE—MY BEAUTIFUL SIXTY acre home, 13 rooms, in Berkshire Hills, Mass.; 6 large barns, ice house, finest water, apple orchard; value $10,000; for improved property in Southern California, San Diego preferred. J. L. KING, Ashley Falls, Mass., Berkshire Co.

FOR EXCHANGE—FOUR ACRES WITH irrigation, Ventura county, house, barn, orchard, farming tools, horse, wagon, cow, heifer, furniture, bees, poultry, and all necessary appliances. Value $3000, want property here. Address W, box 115, TIMES OFFICE.

FOR EXCHANGE—32 ACRES OREGON TIMber land, scaling 15,000,000 feet; want city or acreage.
5 acres, San Diego city; want equity Pico street property.
BURLEIGH, 504 Mason Bldg.,
30 Fourth and Broadway.

FOR EXCHANGE—
I have a client with good city income property and cash for business or prospective business property.
L.A.R.B. L. L. BOWEN, 502-3 Fay Bldg. 28

FOR EXCHANGE—LOT 2, BLOCK 29, HERmosa Beach and cash for equity in house and lot in Los Angeles or Ocean Park. CRIBB & SINCLAIR, Owners, 306 Wilcox Bldg. 1

FOR EXCHANGE — WE STICK TO THE one line, exchanging properties. "Square Dealing" our motto. EUGENE C. WEBSTER, suite No. 731 H. W. Hellman Bldg. Members Los Angeles Realty Board. Bank references.

FOR EXCHANGE—
I make a specialty of exchanging real estate, particularly California for eastern. Member L. A. Realty Board. C. W. CONWAY, 304-5 Bradbury Bldg.

FOR EXCHANGE—FOR LOS ANGELES OR Oregon property, standard bred bay stallion, 16 hands high, weight 1200 pounds. 212 CITIZENS' NATIONAL BANK BLDG., 3rd and Main. Phone Home 1342. 28

FOR SALE— Miscellaneous.

FOR SALE—11-H.P. WHITE AND MIDDLEton gasoline engine in good order and a lot of shafting and pulleys. A. H. WALKER, Monrovia, Cal.

FOR SALE—FOLDING GO-CART, STOVE, several couches, large chiffonier, 2 folding beds, parlor set and some body Brussels carpet. Phone Home 6892. 709 W. 7TH ST. 28

FOR SALE—16 YARDS LINOLEUM, SHELVing, gas fixtures and some real estate signs. Come quick as we need the room. 208 W. SEVENTH. 28

FOR SALE—2 TENTS WITH FLOORS, EXpress wagon, hose, harness, cook stove, mattress, 2 chairs, table, revolver, make offer. 1319 E. FIRST ST. 28

FOR SALE—OR EXCHANGE, GOOD STANhope buggy and cash for good diamond. Address G. W. WITHERELL, 39 E. Colorado st., Pasadena. 31

FOR SALE—CHEAP, 500 PINE AND REDwood doors, glass doors, front doors, store doors and store sash, fancy sash, etc. 224 E. 4TH ST. 2

FOR SALE—NEW GASOLINE LAUNCH, 22 feet by 6 feet beam; finished in oak and mahogany; 5-H.P. engine; owner wants larger boat. Address T, box 45, TIMES OFFICE.

FOR SALE—
RAILROAD TICKETS
Bought, sold, exchanged. Low rates East. DUFFIN'S OFFICE. No. 118 W. Third st.

FOR SALE—NEW DRESS SUIT, SIZE 35, cost $65; will sell for less than ½ price; also gas range, $10. 623 W. 16TH ST.

WILL SACRIFICE MY NEW $350 UPRIGHT grand mahogany piano for less than half value. 623 W. 16TH ST.

FOR SALE — WHITE SMYRNA FIGS FOR pickling or preserving, 50c a box. Tel. Home 59254, 762 SUNSET, Main 2947. 3

FOR SALE—TENT HOUSE, 8x10, NEARLY new, cheap. No. 1325 PROSPECT AVE., near Willard, East Hollywood. 29

FOR SALE — DIAMOND; ALSO DIAMOND bracelet. Apply CUT-GLASS STORE, 319 W. Third. 29

FOR SALE—STRIPED TENT, 16x24 FEET. Address W. W. RHEIN, Highland Park P.O.

FOR SALE — CHEAP, FIXTURES FOR 5 or 10-chair barber shop. 402 CURRIER BLDG.

FOR SALE—OR RENT; INVALID CHAIRS. EAMES TRICYCLE CO. 527 S. Spring st.

FOR SALE—200 NEW AND SECOND-HAND safes. A. F. ANDERSON & CO. 210 N. Main

FOR SALE—5 BRUSSELS, ONE STAIR CARpet, fair. HOTEL ANTLERS. 28

FOR SALE—MACNEAL & URBAN SAFES 409 E. SECOND ST.

FOR SALE— Miscellaneous.

FOR SALE—BEAUTIFUL UPRIGHT PIano, used only 3 months; well-known make; elegant mahogany finished case; genuine ivory keys; 3 pedals; 3 strings to each tone; continuous dust-proof hinges. Piano up-to-date in every way and can't be told from new; rich velvet scarf and mahogany stool; can furnish full guarantee, even for the tone; well worth double, but will sacrifice for only $195 and can arrange for $5 monthly payments. If on the market for a piano, call quick and see this SNAP. 628 S. HILL ST.

FOR SALE — BIG BUY ON HOUSEHOLD goods; your chance to save money: 2-burner gasoline stove, $2.85; oven, $1.35; silver-plated knives and forks, $1.25; refrigerator, $7.45; washing machine, $4.75; washstand, $2.50; bowl and pitcher, $1; extension table, $5.50; dressers, $5.75; velvet rugs, $1.75; 9x12 granite rug, $4.90; sheets, 55c; pillows, 60c; blankets, 85c; ruffled edge lace curtains, 50c pair; portieres, $1.60; hurry; bargains galore. J. M. OVERELL, 700 S. Main st.

FOR SALE—SECOND-HAND WINDMILLS and irrigating tanks, very cheap if moved immediately. We wreck and construct; experience counts. Believe what you see, not what you hear. Call or write 120 N. MAIN. Demmitt Co. 29

FOR SALE — ON EASY PAYMENTS, BAR fixtures, new and second-hand billiard and pool tables, billiards and bowling supplies. We lead in cheap prices. BRUNSWICK-BALKE-COLLENDER, 331-3 E. Third st.

FOR SALE — ABOUT 1500 FEET 1½-INCH wrought iron screw pipe, almost good as new, used on water line short time, 5c per foot. 5418 MONTE VISTA ST., Highland Park. Phone 39074. 30

FOR SALE—FULL LINE NEW AND SECond-hand water pipe, toilet bowls, lavatories, hose, faucets, valves, etc., at lowest prices, at 739 San Fernando st. BUILDERS' SUPPLY CO.

FOR SALE—NICE CASH REGISTER, LESS than half price, also large store refrigerator, half first cost. 501 LORENA ST. Take Euclid ave. car, off at Lorena, walk 2 blocks north. Home Phone 41295. 29

FOR SALE — BOILERS, ENGINES, GASOline engines, pumps, hoisting engines, wood and iron working machinery bought, sold, rented and exchanged. J. WHITE MACHINERY CO., 714 N. Alameda st.

FOR SALE—$10. GOOD DOMESTIC SEWing machine, White, $8; Singer, $5; Wheeler & Wilson, $12; rented $1.50 month. ARCADE CO., 416 W. Seventh. Home phone 2206.

FOR SALE — CARLOAD BILLIARD AND pool tables, just arrived, finest tables in the market, best cushions, cheaper than ever. PACIFIC COAST BILLIARD TABLE CO., 430 Ruth ave.

FOR SALE — GAS RANGES, STEEL ranges, cook stoves, gasoline ranges, slightly used and good as new, save your good money. L. C. SKEELS, 907 S. Main.

FOR SALE — RETURN TICKET TO NEbraska; stout, middle aged, medium height, lady; good until Oct. 1. Address Y, box 146, TIMES OFFICE. 28

FOR SALE—OAK ROLL TOP DESKS, OFfice chairs, rugs, bookcases, for sale or rent. Household furniture of every description. L. C. SKEELS, 907 S. Main.

FOR SALE—25-H.P. COLUMBUS GAS ENgine, $275, good condition and a rare bargain; must sell, always see HOWARD for machinery bargains, 439 Copp Bldg. 28

FOR SALE—ONE TO TWENTY 5-FT. ENGlish oak finish showcases at prices lower than factory cost. We need the floor space. BRENT'S, 712 S. Main st.

FOR SALE— Furniture.

FOR SALE — 3 ROOMS, NEARLY NEW as good as new; 2 beds, couch, rug, mission table, chairs, beautiful dressers, gas range, etc.; am leaving city and will sell at less than half cost as proven by original bill of sale. Address immediately, Y, box 185, TIMES OFFICE. 28

FOR SALE—A BEAUTIFUL PARLOR SET, mahogany, at reasonable price; a table to match; also other articles; 2 tailor tables and looking-glass and suitable for tailor or dressmaker. Call at 402 E. 11TH ST. 28

FOR SALE—NEW MISSION FURNITURE 6-room cottage, rugs, beds, dressers, cheap, no dealers, must leave; house for sale. SOUTH 5118. 29

FOR SALE—OFFICE FURNITURE, DESK, chairs, tables and typewriter. Call at 309 SEVERANCE BLDG., between 9 and 10 a.m. 28

FOR SALE—5-ROOM FLAT NEAR W. 4TH st.; must sell on account of sickness; price $250. Address F, box 163, TIMES OFFICE.

FOR SALE — FURNITURE 6-ROOM COTtage at bargain if taken now, cheap rent. 711 W. 35TH. 1

FOR SALE—OFFICE CHAIRS AND DESK cheap. 205 CITIZENS NATIONAL BANK BLDG. 29

FOR SALE—FURNITURE OF 3 ROOMS IN a 5-room flat, reasonable price. Address Y, box 165, TIMES OFFICE. 30

FOR SALE—GAS RANGES, FOLDING BEDS, rugs and furniture cheap. 737 S. Grand ave.

FOR SALE—DRESSER, RUGS, IRON BEDS, wardrobe-couches, cheap. 709 W. 7TH.

FOR SALE—SEVERAL SETS OF FURNIture, stoves, etc. 414 S. HILL ST. 29

BUSINESS CHANCES— Miscellaneous.

FOR SALE—FINE GROCERY AND HARDware store in a prosperous interior city, doing a profitable business. Address K. C. W., box 85, TIMES OFFICE. Give me your telephone number if possible.

WANTED—A FIRST-CLASS SALES MANager, with $5000 to take charge of sales department of growing manufacturing business; rare chance for the right man; no triflers or agents. Address V, box 69, TIMES OFFICE.

FOR SALE—TWO-CHAIR BARBER SHOP, good location, with lease; will sell very cheap; going in other business; must be sold by the first. 34 N. FAIR OAKS AVE., Pasadena. 29

FOR EXCHANGE OR SALE—RESTAURANT in fine location, catering to 400 men, have to sell on account of sickness; a snap for some good live person. See owner at 237 W. 56TH, or phone South 2354. 28

FOR SALE — BICYCLE BUSINESS, ONE of the most prosperous bicycle stores in the business; center of Los Angeles; a fine store; good lease, large trade; the most popular house in town; big value for the money, $2000. Address Y, box 177, TIMES OFFICE.

FOR SALE—$350 LAUNDRY ROUTE, LAUNdry furnishes horse, wagon, pays salary and commission, nets $100 month; can be worked up side proposition. See this sure. SUITE 229, 702 SOUTH SPRING ST. 28

FOR SALE — OR EXCHANGE, FURNITURE business, southwest, good location, cheap rent; will consider real estate in exchange, $1200 stock. AYRES, with Robert Marsh & Co., Hellman Bldg.

FOR SALE — LAUNDRY ROUTE, INCLUDing horse, harness and wagon; all family trade, clearing $15 for 2 days' work per week. This is a snap. Inquire of NO. 6, 1548 Central. 28

DO YOU WANT NICE CONFECTIONERY ON Pico? Money maker; a sick woman causes this to be sold cheap; worth $600; will take $350. NATIONAL REALTY & TRUST CO., 123 S. Broadway. 28

FOR SALE—MY RESTAURANT ON BROADway. I leave with a friend to sell; I am going to let him sell to suit buyers; it's new, 12 tables, seat 50 people. See MR. BLAINE, 123 S. Broadway.

WANTED — MANAGER TO TAKE CHARGE of agency for Southern California; appoint sub-agents and solicitors; can make $150 and up monthly. See NELSON, 800 L. A. Trust Bldg. 30

FOR SALE — GOOD PAYING, NICELY LOcated confectionery store; cheap rent, living-room in connection; all utensils for making candy. Call 414 W. SEVENTH ST. M. 6707, H. 3735. 28

IF YOU HAVE A PATENT FOR SOMEthing which you can show there is a market will invest several thousand dollars in a plant to place it on the market. Address Y, box 153, TIMES OFFICE. 29

LUMBER IS MONEY. WE HAVE OPTION on 150,000 acres of best timber lands in California, Oregon and Washington; full particulars given. Address Y, box 192, TIMES OFFICE. 28

FOR SALE—$300; HOME BAKERY, DELICAcies; five room cottage, fixtures, business and stock, rent $18; water paid. PHONES MAIN 5302. HOME 7342.

THE BEST RESTAURANT IN LONG Beach, for sale, at a bargain, if sold today. Best reasons for selling. See WILL S. WHITE, 330 S. Hill st., Los Angeles. 28

FOR SALE—FIRST CLASS RESTAURANT including furnished living-room, long lease, cheap rent, must sell at once on account of sickness. 203 UTAH AVE., Santa Monica.

FOR SALE—BAKERY DOING A BUSINESS of $225 a month, wagon will average per horse $110 a month profit; a bargain if taken at once. Address E. box 42, TIMES OFFICE.

FOR SALE—FURNITURE BUSINESS, BEST location in Los Angeles; low rent; reason for selling, called east to look after larger interests; price $1000. 2689 W. PICO. 29

$100 CAN EARN $1000 IN LESS THAN ONE year if invested right; bank references exchanged. Address W, box 53, TIMES OFFICE.

FOR SALE—$350 BUYS A WELL ESTABlished bottling business, 250 customers, 400 per cent. profit. Investigate immediately; owner going East. 416 RUTH AVE. 28

FOR SALE — A FEED YARD AND LIGHT livery at a bargain. Ring up 2747, or call at 544 BYRNE BLDG. 28

FOR SALE—STOCK OF MILLINERY IN A thriving nearby town, splendid opening, no competition. W. NOBLE, 701 W. 32ND. 30

FOR SALE — 3-CHAIR HOTEL BARBER shop, old stand, new furniture. Address box 410, PORTERVILLE, CAL. 1

BARBER SHOP; CHEAP RENT; GOOD stand. Inquire 518½ E. FIFTH ST. 29

BUSINESS CHANCES— Miscellaneous.

C. L. HEDGES..........C. L. HEDGES
119½ S. Spring st.
Main 6266. Home 2209.

LIVERY AND BOARDING STABLE—
Potitively clearing $500 monthly; finest horses and rigs in city; splendid location; all high-class trade; price $12,000; will give time on part to right party; ill health only reason for sacrificing; good lease; low rent; a safe, pleasant and very profitable business for a wide-awake man..........See HEDGES, 119½ S. Spring st.

MANUFACTURING .... BUSINESS
—$15,000—
Annual receipts, $25,000; tremendous profits; established 18 years; many regular customers; this business will positively stand closest investigation; can be increased 35 per cent.; factory and display-room in connection; never before offered; best reason selling. HEDGES, 119½ S. Spring st.

CORNER .... GROCERY
FUEL AND FEED BUSINESS.
Price invoice about $1500, no better corner in Los Angeles for this business; attractive front, nice fixtures, well-known store; many steady customers; lease; snap rent; refer to leading wholesalers; this place is different from the rest. See..........HEDGES, 119½ S. Spring st.

FURNITURE .... BUSINESS
—$3350—
Positively selling $10,000 annually; splendid location, south side; thickly settled district; no opposition; good lease; easy rent; all good, clean stock; very attractive store; looks like a $5000 place; best season for selling; never before offered..........See HEDGES. 119½ S. Spring st.

GROCERY .... HARDWARE
FUEL AND FEED BUSINESS.
Receipts, $1500 monthly; postoffice in store; all clean stock; choice location, western part of city; store building and 4-room bungalow and lot 64x164 included; also large barn; a fine business and home; refer to wholesalers; price for all, $5000..........HEDGES, 119½ S. Spring st.

ROOMING .... HOUSE
FOURTH AND HILL STS.
27 handsomely furnished rooms; house always full; positively clearing $150 monthly; sickness only reason for sacrificing; price right to good party. REMEMBER, this is a GOOD house and a steady money-maker. If you want a first-class house..........See HEDGES, 119½ S. Spring st.

DELICATESSEN .... STORE
—$350—
Clean, attractive, centrally located; close to largest rooming-houses; always busy; fine for man and wife; rooms..........See HEDGES, 119½ S. Spring st.

CORNER .... GROCERY
WITH 4 NICE LIVING ROOMS, $800.
Rent only $20 for all; nice clean stock; very attractive store; fine for man and wife; big trade; full value in sight..........HEDGES 119½ S. Spring st.

BUTCHERS .... LOOK
$650 will buy a FIRST-CLASS shop, S.W.; doing a big, profitable business; handsome fixtures; looks like a $1500 shop; long lease; easy rent; horse; wagon..........See HEDGES, 119½ S. Spring st.

RESTAURANT MEN ....LOOK, LOOK.
OFFER WANTED
for FIRST-CLASS restaurant, heart of city; death cause of sacrifice; valuable lease; well-known place, big sacrifice. See......HEDGES, 119½ S. Spring st.

CORNER GROCERY, NOTIONS, CANDY, etc. West side; big, steady trade; 3 nice living-rooms; large yard; rent $15; postoffice in store; will sell CHEAP..........See HEDGES, 119½ S. Spring st.

CORNER GROCERY, CANDY, CIGARS, ETC. $375—Fine location; 4 living-rooms..HEDGES, 119½ S. Spring st.

DELICATESSEN .... STORES
$275—$300—$375.
Fine for man and wife; living-rooms in connection; choice locations..........HEDGES, 119½ S. Spring st. 24

NEWSPAPER ROUTE, ABOUT 700 NAMES. At one-half real value; snap..........HEDGES 119½ S. Spring st.

SHORT-ORDER .... RESTAURANT
AND LUNCH COUNTER, $1250.
Right in heart of city; handsome fixtures; good lease; easy rent; a well-known, busy, money-making place; just listed......HEDGES, 119½ S. Spring st.

GROCERY $1200
CHOICE CORNER ON SEVENTH ST.
Attractive store; clean stock; full value in sight; 6 living-rooms; rent only $30 for all. A1 place; ask wholesalers..........HEDGES, 119½ S. Spring st.

CIGAR .... $850 .... STAND
Best corner on Main st.; long, valuable lease; big, clean stock of staple goods; this is a FIRST CLASS corner stand and a MONEY-MAKER; ask wholesalers..HEDGES, 119½ S. Spring st. 28

FOR SALE—GROCERY STORES.
$1500—South Main, fine corner, old established trade; rent $25, two living rooms; sales $45 daily. This is A1. Present owner for past 4 years.
—ALSO—
$1200—Close in; this store clearing $200 monthly; sales all cash, no soliciting, no delivery. No dull days here.
SEE THIS.
$750—Actual invoice $975; rent $30, lease; sales $20 daily, all cash; horse, wagon and cheese cutter. This is a snap for some one.
$1000—For stock and fixtures or invoice; rent $15, 3 living rooms; sales $35, all cash. No competition whatever.
FLICK & GEORGE, 212 Mercantile Place.
FOR SALE—LAUNDRY ROUTES.
Five good laundry routes, prices range from $350 to $850; clearing from $25 to $50 weekly, this guaranteed or no sale. Owner will stay with purchaser for two weeks.
CIGAR STAND.
No better in the city for the money; front of good barber shop and making money; now is the time to buy this, as owner wants to sell, leaving the city. See us today.
28 FLICK & GEORGE, 212 Mercantile Place.

PHOTOGRAPHIC STUDIO, $1200; FINEST location in the city, three years' lease; lease alone worth the money; 7000 negatives, daily duplicate orders. Finest bargain in the city today. Address Y, box 183, TIMES OFFICE. 3

MIDDLE AGED BUSINESS MAN, FINE ACcountant, fully capable of handling important work and adapting systems of account to special needs, desires responsible position where he can invest at least $5000 within 6 months and increase to $10,000 or more within a year; kindly give some particulars in first answer. Address W, box 36, TIMES OFFICE. 28

WANTED — A BUSINESS MAN WITH $5000 to join advertisers in manufacture of a household necessity, success of which is thoroughly proven; profit large; legitimate; protected from imitations; no patent medicine or "fake;" will bear critical investigation; no triflers or agents; men who have the money and mean business, write for interview; no time for details by letter. Address W, box 150, TIMES OFFICE.

WE ARE ORGANIZING CORPORATION for manufacturing proposition that is absolutely safe and will show profits that are rarely made. One-fourth interest is open to acceptable party who can finance $50,000 or more of the total requirements. Detailed information given on personal interview. W. A. SAMPSON, 518 O. T. Johnson Bldg. Main 2642, or 235.

OPPORTUNITY FOR GENTLEMAN OF means and credit to secure liberal interest in organizing stock company of large capitalization to produce a staple article for which there is demand, very largely in excess of production on the Pacific Coast. Active participation in management if desired. Call or address 518 Johnson Bldg., or phone Main 2642, and Home 335. W. A. SAMPSON.

$850—ICE CREAM FACTORY, DOING A good wholesale and retail business; must be sold this week; if you are looking for a bargain you had better come quick, as this business will stand thorough investigation, and a money maker. CHAS. GARRETT & CO., 426-8 Mason Bldg., corner Fourth and Broadway. Phones—Home 2234, Main 1599. 30

GROCERY—SPECIAL STORE.
$2300—OLD ESTABLISHED BUSINESS, densely populated high class territory, one of the best localities in the city; sales average $1500 per month; price includes fine stock of clean merchandise, two horses, wagons, buggy, etc., etc. HEBER & COOPER,
28 111 S. Broadway.

FOR SALE—
$500—STABLE.
30 stalls, near in, large feed and fuel trade; owner's wife sick and must close out this week. Don't delay or you will lose it.
W. H. CHANDLER,
431 Citizens' Bank Bldg., 3rd and Main sts. 28

FOR SALE—BUSINESS PAYING $300 PER month, above all expenses; business any one with ordinary business ability can handle; cheap rent, first-class locality, 3 years lease. Price $4000 includes stock, fixtures and lease. Open to investigation. Owners wants to retire. For particulars see F. B. COX, 335 Copp Bldg. Phone 8184. 28

WE WANT 2 PHYSICIANS, DRUGGISTS or business men to complete a private corporation, small investment, unlimited supply of goods, unlimited demand; facts and samples will convince the most credulous; full information at 725 MERCHANTS' TRUST CO. BLDG. Till Thursday only. 29

FOR SALE—A WELL ESTABLISHED MERchant tailoring business, centrally located at invoice value, requires about $3000 cash. A good chance for a practical man to step into a paying business, good lease. Apply mornings, 10 a.m., A. K. BRAUER, 128 S. Spring.

FOR SALE—AT A POPULAR SEASIDE REsort, an ice-cream stand, soda, cigars, candy, etc.; corner stand; at half-price. Inquire at Hollenbeck Hotel, between 12 and 3 p.m. to LEE FITZGERALD. 28

FOR SALE — OR EXCHANGE; A GOODpaying business at Long Beach on the beach. Inquire today (Tuesday,) between 12 and 3 p.m., at the Hollenbeck Hotel, Second and Spring. LEE FITZGERALD. 28

LOOK—TRADERS, WHAT HAVE YOU TO offer for a quick trade on a good business? Must go away at once. Will take partner; little cash required. Call Tuesday. 133 E. FOURTH ST. 'Phone Main 3876. 28

BUSINESS CHANCES— Miscellaneous.

HAVE READY CASH TO ESTABLISH, PROmote, finance, organize or develop any business opportunity possession merit (not already incorporated;) prefer mechanical patent; mining proposition; industrial or mercantile lines; can handle several. P.O. BOX 233, Station C. 30

WANTED—I WANT A GOOD MAN WITH some experience in the real estate business; one who is familiar with values, both city and country; give former experience, phone number, as I want the right man at once. Address W, box 102, TIMES OFFICE. 28

OPPORTUNITY TO GET INTO A REAL mine, close corporation, ground floor; 8946 tons milled $179,793.40 gold; mother lode country; particulars for few days. Address Y, box 195, TIMES OFFICE. Tel. Home 24098, Boyle 462. 29

THE ETERNAL QUESTION IS $$$. EASY, when you know how. Our business is to make a $ grow to hundreds, by safe and sane methods, in the shortest possible time. The amount invested makes no difference. Send name and address, that's all. W. F. P. CO., 501 Chamber of Commerce. 30

FOR SALE — ½ INTEREST IN WHOLEsale business, clearing $100 month to each partner; unlimited opportunity to increase business; incoming partner does all selling, delivering and handling cash; price $400; part cash, balance out of business. Suite 229, 702 S. SPRING ST. 30

AM SEEKING A BUSINESS, EITHER TO purchase whole or interest, requiring my own time and capital of from $1000 to $6000; must stand closest investigation. Can furnish best California references. Address Y, box 155, TIMES OFFICE. 29

WANTED—MANAGERS FOR SEVERAL cities on the coast by manufacturing establishment; must be capable of handling agents and have some money to cover stock, which will be fully secured. Position will pay $200 per month or better. Address Y, box 150, TIMES OFFICE. 28

FOR SALE—AS WE HAVE SOLD ALL OUR property we are leaving this part of State; I will sell my business at inventory, everything new and clean; doing the best business in town; this will stand investigation; this is a fine opening for a business man. Address Z, box 110, TIMES OFFICE. 1

FOR SALE—ONE BAKERY COMPLETE. One meat market. If you are looking for a good location it will pay you to investigate these two opportunities. C. F. COMPTON REAL ESTATE, N.E. cor. Tropico ave. and Brand Blvd. Sunset Phone Glendale 261. Tropico, Cal. 29

FOR SALE—A GOOD-PAYING GROCERY AT Long Beach on Pine ave., at invoice; stock and fixtures, about $2000; rent $40 per month; average daily sales, about $75; a money-maker for some one. Address LOCK BOX 620, Long Beach, Cal. 1

WE HAVE A BUSINESS PROPOSITION for a man with energy and a little money, where he can make money without any risk. For particulars inquire of COLONIAL MORTGAGE & TRUST CO., 519 H. W. Hellman Bldg. 28

FOR EXCHANGE — ONE OF THE BEST paying jewelry business in Missouri, paying over $3000 net, good town, 10,000 population, best location, R.R. inspection. What have you. Address X, box 198, TIMES OFFICE. 28

FOR SALE—$3500, PROFITABLE PRINTING business; thoroughly equipped; choice location; includes stationery, business and valuable lease of premises; easy terms to responsible party. Best of reasons for selling. Address W, box 86, TIMES OFFICE. 28

WANTED—PARTY WITH $1500 AND SERVices in light manufacturing establishment. This will be permanent; to the right party a rare chance is offered. No brokers. For particulars address F, box 169, TIMES OFFICE.

FOR SALE—I WISH TO RETIRE FROM business, hence offer my mill for sale. This is an opportunity to get a growing business at 75 per cent. of its value. R. T. BLOW, Pasadena.

FOR SALE—SEE HALE & CO., FOR FINE grocery store, party must sell on account of sickness, invoice or come and make an offer. 505½ S. MAIN ST. Phone Main 8835. Home 7325.

$1500—WHOLESALE LIQUOR STORE WITH restaurant in rear; 6 living-rooms upstairs; rent $27.50 per month; license $15; must sell on account of sickness. V. BENTZ, Anaheim, Cal.

STOCK COMPANIES INCORPORATED. IF you have stocks or bonds for sale, let me try to sell them for you. GEORGE M. KELLOGG, broker, 540 Ellicott Square, Buffalo, New York. 28

$5.00—WE WILL FURNISH THE STOCK and print to your order 500 each business cards, letter heads and envelopes for $5. See samples in our window. TYPOGRAVURE CO., 213 N. Broadway. 30

FOR SALE — SMALL BUSINESS, RESTAUrant and bakery. 3710 S. MAIN ST. 28

I. D. BARNARD, 138 S. BROADWAY, WILL sell out your business for cash. 29

FOR SALE—BARBER SHOP, 4 CHAIRS. 120 E. 4TH ST. 29

SWAPS— All Sorts.

FOR EXCHANGE—FOR DIAMONDS OR A lot, a piano, Angelus, worth $300. Inquire 447 Spring st. WM. MANNING. 28

FOR EXCHANGE—$450 CHATTEL MORTgage, want auto and cash; what have you. Address W, box 90, TIMES OFFICE. 28

MONEY TO LOAN— In Sums to Suit.

MONEY TO LOAN AT LOW RATES FOR building, or on improved city property or in good outside towns, on A NEW DEFINITE CONTRACT or limited payment plan of installment payments; interest decreases each month as you pay. STATE MUTUAL BUILDING AND LOAN ASSN., 107 S. Broadway.

CASH CONFIDENTIALLY LOANED TO SALaried persons on their own note without other security, without indorsers, without employer's knowledge or publicity of any kind; easy installments and positively the lowest rates. Hours 10:30 to 5:30. COMMERCIAL DISCOUNT CO., 628-629 Chamber of Commerce.

MONEY LOANED ON DIAMONDS, JEWelry, mortgages, contracts, etc.; on furniture, pianos, live stock, etc.; without removal. We loan our own money; lowest rates, prompt, private, reliable. REID & CO., 142 S. Broadway, room 125. 'Phone 1926, Black 822.

TO LOAN—
$1000 TO $100,000 ON REAL ESTATE, 6 to 7 per cent. interest.
Also building loans.
ROBT. MITCHELL CO., 508 S. BROADWAY.
Le Grand Betts, Mgr. Loan Department.

$100,000 TO LOAN ON REAL ESTATE—
Quick loans. Any sum desired. No red tape. Lowest rates of interest. Building loans a specialty.
'Phone 2790. WATSON, 324 Trust Bldg.

MONEY TO LOAN—
$200 to $250,000 to loan on real estate and other good securities; low rate of interest. Established 1886.
LEE A. M'CONNELL & CO., 145 S. Broadway.

$100,000 TO LOAN—
WATSON'S QUICK LOANS.
Generous loans on furniture, pianos, live stock, diamonds, real estate contracts, personal property of any kind.
'Phone 2790. WATSON, 324 Trust Bldg.

DON'T BORROW TROUBLE, BORROW money. Salaried men and women accommodated on their note without mortgage or indorser; confidential. CHERRY, 211 O. T. Johnson Bldg., corner Fourth and Broadway.

MONEY LOANED SALARIED PEOPLE ON their note without security or indorser, returnable in easy weekly or monthly payments; all business strictly confidential. BUTLER, 310 Merchants' Trust Bldg., 207 S. Broadway.

MONEY LOANED SALARIED PEOPLE without security; notes bought; loans on stocks, bonds and warrants. TRADERS EXCHANGE, 231 Bryson Bldg. 'Phone Black 1082.

MONEY TO LOAN—WE HAVE MONEY for you; highest prices paid for your diamonds. Come and get the cash. Room 318, GERMAIN BLDG.

MONEY LOANED ON DIAMONDS, WATCHes, jewelry. We loan you more money, less interest, hold your goods longer than any one. Tickets issued. LEE BROS., 503 S. Main.

MONEY LOANED SALARIED PEOPLE and others without security, easy payments; largest business in 60 principal cities. TOLMAN, 430 Mason Bldg., Broadway and 4th.

MONEY TO LOAN ON REAL ESTATE—
N. KOS.
WRIGHT & CALLENDER COMPANY,
30 319 S. HILL ST.

TO LOAN—WANTED SALARIED PEOPLE to investigate our method, no red tape loan, simply on your note, confidential. WEST COAST EXCHANGE, 419 Henne Bldg. 1

MONEY LOANED ON REAL ESTATE ANYwhere in Los Angeles; 4 to 7 per cent. net interest. MATTHEWS & MATTHEWS, 505 Douglas Bldg.

PRIVATE MONEY, 6 TO 7 PER CENT., straight building loans and fire insurance. LOCKHART & SON, 309 W. First st. 31

MONEY LOANED SALARIED PEOPLE AT lowest interest rates. W. J. RANKIN, 335 H. W. Hellman Bldg. Home Phone 2659.

PRIVATE MONEY. NO RED TAPE; ANY amount on good security. M. M. DAVIDSON & SON, 204-6 Wilcox Bldg.

MONEY TO LOAN — I MAKE STRAIGHT building loans. W. H. OBEAR, 401 O. T. Johnson Bldg., 356 S. Broadway.

MONEY TO LOAN—6 TO 7 PER CENT. ON improved real estate. RAMEY BROS., 214 O. T. Johnson Bldg. Phone 5465.

R. W. POINDEXTER, 409 WILCOX BLDG., loans money on real estate, stocks and bonds. Building loans a specialty.

MONEY LOANED ON DIAMONDS, JEWelry and watches. JEWELRY LOAN CO., 228½ S. Spring st., room 12.

TO LOAN—5 TO 7 PER CENT. ON CHOICE city property. BRADSHAW BROS., 303 Bradbury Bldg.

MONEY TO LOAN ON REAL ESTATE. TRUE & CLEVELAND, 607 Hellman Bldg.

TO LOAN—MONEY ON CITY OR COUNtry property. A. M'CALL, 314 Bullard Blk.

UNION LOAN CO., ON DIAMONDS, FURniture, etc. 114 S. SPRING. 'Phone 2689.

MONEY TO LOAN— In Sums to Suit.

TO LOAN—
JUST A MINUTE
It takes to tell you the best place to [...] money. Our patrons are universal [...] praise of our methods of conducting th[...] of business.
We loan money promptly at reasonab[...] without publicity and without the remo[...] the security from your possession. Your [...] NITURE, PIANO, HORSE, WAGONS [...] OTHER PERSONAL PROPERTY will [...] for you the ready cash you need. [...] from $10 upward.
Every payment made reduces the [...] and at the same time makes the loan [...] in all ways for you to carry. We would [...] to talk it over with you. Hours, 8 a.m. [...] 8 p.m.
FIDELITY LOAN CO., Suite 529 Mason Bldg., S.E. corner Fourth and Broadway. Phones Home 7421. Broadway [...]

WE BUY NOTES, MORTGAGES, [...] deeds, agreements to sell real estate, [...] ments, all kinds of commercial paper, [...] handle our own funds in buying such [...] rities. See us and save agents' or br[...] commission. NOURSE & CO., 202-204 L. [...] Trust Bldg., Second and Spring sts. [...] phones.

$1,000,000.00 TO LOAN—
LOWEST RATES.
BUILDING LOANS A SPECIALTY.
APPLY TO R. G. LUNT, 140 S. BROADWAY, HELLMAN BLOCK.

TO BUILDERS, CONTRACTORS, AND PRIVATE BORROWERS.
We loan sums of $1000 to $5000 at [...] cent. on real estate; we also make [...] loans, prompt appraisements made. Ap[...] cashier.
1 JONES & RYDER LAND CO., 218 W. Thi[rd] [...]

MONEY— —MONEY— —M[...]
TO LOAN.
In large or small amounts, on diam[...] watches, pianos, furniture, mortgages [...] other good security; property left in your possession. I loan my own money; [...] interest very low and payments to suit [...] weekly or monthly; every payment [...] your interest. THEO. J. WELK, 418 American National Bank Bldg. Tel. 6102.

SHORT TIME LOANS SECURED BY FI[RST] and second mortgages on real estate; [...] rates. Money the same day applica[tion] made. NOURSE & CO., 202-204 L. A. [...] Bldg., Second and Spring sts. Both p[hones].

TO LOAN—
NO ONE REFUSED MONEY.
Every salaried person holding a steady p[o]sition can get all the money they [...] their promise to pay and without employ[er's] knowledge. Hours 8 a.m. to 8 p.m.
FIDELITY LOAN CO., 529 Mason Bl[dg.], S.E. cor. Fourth and Broadway. Phones—Home 7421. Broadway, 4171.

TO LOAN—MONEY LOANED TO SALAR[IED] people just on your own name; no [...] security necessary; don't borrow until you [...] me, my system is the best for railroad m[en], clerks, book-keepers, street-car men, and all other employees; business strictly confidential. NEWTON, 708 O. T. Johnson Bldg.

CONFIDENTIAL AND QUICK LOANS.
$5.00 TO $25,000.
On furniture, pianos, live stock, diamonds, real estate, all personal property, at lowest rates; easy payments; salaried people [...] ed. PRIVATE MONEY EXCHANGE, 20[...] main Bldg., 224 S. Spring. Hours 8 to 6.

A SQUARE DEAL TO ALL.
My own personal money to loan on all kinds of collateral security in sums from [...] to $500; monthly payments to suit borrower. B. C. M'DONALD, 421 to 423 Citizens' National Bank Bldg. Phones Main 2362, Home 3190.

COLLATERAL LOANS; H. S. SPARKS, [...] CURRIER BLDG.

MONEY WANTED— On Collaterals.

WANTED — MONEY; $500 TO $1000, [...] ed by corporation stock worth par; [...] rate of interest; also $1000 wanted with [...] tel mortgage security, worth more than [...] ble. SAMPSON, 518 Johnson Bldg., Main [...] or 335.

WANTED—$3000 ON $8000 BUSINESS [prop]erty, 3 stores, will pay 7 per cent. [...] at once.
J. W. CLINE REALTY CO., 502-503 Merchants' Trust [...]
Phones Broadway 4885, Home 7500.

WANTED—LOAN OF $3000, 7 PER C[ENT.] interest net, for 3 years, on property [...] $6000; 2½ miles from Hollywood. [...] BRECHER SYNDICATE (LTD.,) [...] 122 W. 6th st.

WANTED—$10,000 TO $20,000 AND [...] to right party, as a silent partner [...] terest in 10 to 25 houses bringing [...] and paying big money if sold on [...] plan. Address X, box 144, TIMES [...]

WANTED — PRIVATE PARTIES [...] large or small sums to invest in [...] gages on real estate; exceptional [...] Phone 2790. WATSON, 324 Trust [...]

WANTED—TO BORROW FROM PRIVATE party, $2000 on real estate, [...] first mortgage. Apply sharp; [...] Address box Z, TIMES OFFICE.

MONEY WANTED—HAVE APPLICATIONS for loans for $1000 to $10,000 [...] L. A. BUNGALOW CO., 512 Citizens National Bank Bldg.

WANTED—PRIVATE MONEY TO LOAN IN sums, $1000 and up, 6 to 7 per cent. [...] mortgage on real estate. RAMEY BROS., [...] O. T. Johnson Bldg. Phone 5465.

WANTED—TO BORROW $2000, 1 PER CENT. per month; on large rooming-house, fine location and good furniture. Address W, box 172, TIMES OFFICE.

WANTED—$3000 AT 7 PER CENT. ON 5 acres of good land near Burbank, worth $10,000. LOCKHART & SON, 309 W. First st.

WANTED — TO BORROW $400, BUILDING loan, on choice city corner lots. Phone SOUTH 767, or South 2473.

WANTED—LOAN OF $3000 ON NEW HOUSE, large lot, house cost $5000. Address Y, box 178, TIMES OFFICE.

WANT $1200; ALSO $1000, 7 NET, 3 YEARS. Cottage rented for $22. H. E. SIDDAL, [...] Copp Bldg.

WANTED — $500 TO $20,000 ON IMPROVED city income property, close in. T. WIESENDANGER, 312 Merchants Trust Bldg.

WANTED—$1000 ON GOOD COUNTRY PROPerty security. Address O, box 22, TIMES OFFICE.

WANTED—$2000 ON IMPROVED CITY real estate. Address W, box 3, TIMES OFFICE.

WANTED—$2600 ON 50-FOOT BUSINESS corner in the southwest, will pay 7 per cent., property is worth $5000. EDWARDS & [...]

STOCKS AND BONDS— And Mortgages.

FOR SALE — 2500 SHARES OR ANY PART of Golden Shower Mining stock; any reasonable offer takes it. O. L. STRADER, [...] Spring.

THINGS ON WHEELS— All Sorts.

AUTOMOBILES.

WANTED — AUTOMOBILE, FRANKLIN make, 2 seated, 1906 model; second-hand. Reply at once. Address Y, box 174, TIMES OFFICE.

WANTED—AUTOMOBILE AT ONCE. Home 3180. 247 BYRNE BLDG.

1906 WAVERLY ELECTRIC SURREY, 4 PASsengers, cost $1850, just the same as new, for sale cheap, or will trade for a good lot. D. F. ROBERTSON, Pasadena.

A BARGAIN FOR CASH. POPE-TOLEDO, 1905 model, side entrance, in perfect condition, new tires, fully equipped. Address [...] box 41, TIMES OFFICE.

$1800 WILL BUY A 4-CYLINDER, SIDE entrance Thomas Flyer touring car; [...] and is as good as new; cost $3650, must [...] Residence, 314 W. PICO ST.

DON'T FAIL TO SEE OUR SPECIAL BARgains for this week in runabouts and [...] ing cars. ACME AUTO CO., 952 S. [...] way; both phones.

FOR SALE—1906, TWO-CYLINDER RAMBler, with top, glass front, full set of lamps, almost new, a bargain to quick buyer. [...] MAIN ST.

FOR SALE — RUNABOUT IN FINE CONdition; new tires; engines under hood; offered at a very low figure. 2604 S. MAIN. Home 23038.

40 H.P. 4-CYLINDER THOMAS FLYER, speedometer, cape top, full equipment, [...] $4000; will sell at $1800. D. F. ROBERTSON, Pasadena, Cal.

AUTOCAR WITH TOP, NEW TIRES [...] overhauled, at $450; Cadillac '05 model, [...] D. T. ROBERTSON, Pasadena, Cal.

FOR EXCHANGE—FIRST-CLASS CARPENter work for an auto. What have you? Address X, box 80, TIMES OFFICE.

RAMBLER RUNABOUT, GOOD AS NEW, at $225; Olds runabout, with top, at [...] D. F. ROBERTSON, Pasadena, Cal.

Classified Liners.

LIVE STOCK FOR SALE—
Horses, Cattle, Mules, Etc.

FOR SALE—AT AUCTION ON TUESDAY, AUG. 28, AT 10 O'CLOCK, I WILL SELL 20 HEAD OF UNBROKEN HORSES AND MARES AND SEVERAL WELL BROKEN HORSES; THIS STOCK MUST AND WILL BE SOLD; SALE TAKES PLACE AT WATKINS SALES YARD, COR. RAMIREZ AND LYONS STREETS, BLOCK NORTH OF MAIER & ZOBELEIN'S BREWERY. S. WATKINS, AUCTIONEER. 29

FOR SALE—12 GOOD BIG WORK MULES, good condition; with good harness, must sell this week, 1 pair heavy draft horses, 2900 pounds with new heavy harness, 5 and 7 years old; one of the best family horses in the city, 4 years old, dark bay, 1200 pounds; 4 big cheap mules. 347 NEW HIGH ST. 31

FOR SALE—TEN GOOD WORK MULES, 1050 to 1100 lbs., good Fresno mules, 4 head good big, cheap mules, these mules just off hard work, one fine five year old horse; good worker, 1500 lbs., one single driver, one good surrey horse, 4 years old, 1200. 347 NEW HIGH ST.

FOR SALE—1 CARLOAD OF EASTERN Oregon horses, weight from 950 to 1500, 4 to 7 years old, all thoroughly broke and gentle, 3 good drivers, 1 fast pacing mare, 3 good saddle horses, 1 good hack or delivery team. Will sell cheap. 322 W. 5TH ST. 29

LIVE STOCK FOR SALE—
Poultry, Birds, Dogs, Etc.

FOR SALE—SCOTCH COLLIE DOGS, VERN Kennels are being sold out at a great sacrifice on dogs and puppies, and at ridiculously low prices on bitches. There remain two grand males and four females whose dogshow wins have been published from Coast to Coast, a dozen females without show records, and nearly 20 puppies. All stock registered; pedigrees with each pup. New circular free. GEORGE R. ALDERS, Avenue 56, Marmion Way. East 1475. 29

FOR SALE—CHEAP; GOOD LAYING HENS. Rhode Island Reds, White Plymouth Rocks, Barred Plymouth Rocks, and White Wyandottes. All thoroughbred stock. 50c a head. I have a pen of each. Some little chicks; also 2 and 3 months old. 1192 E. 67TH ST., Vernon car. 29

FOR SALE—ALL MY STOCK OF WHITE Wyandottes, including 60 pullets 6 months old, 40 3 months old; also houses, fencing, etc.; closing out. Take Central ave. car to 1141 E. 53RD ST. 29

FOR SALE—OR TRADE FOR CHICKENS, one white bull terrier bitch, year old, and one black brindle and white dog. 925 ALBANY ST. 28

FOR SALE—EGGS—$3 A DAY; 75c SETting, $4 per 100, from good strains white and brown Leghorns. 1057 FLOWER. 1

FOR SALE—A THOROUGHBRED COCKER spaniel, male, year old, 624 S. FIGUEROA. Phone 7923. 1

FOR SALE—FINE PUG PUPS. 1135 TOWNE AVE. 3

LIVE STOCK WANTED—
Of Various Kinds.

WANTED — A GENTLE, SOUND HORSE, city broke; about 1100 lbs.; cash and good care for right animal; also 2-seated surrey. W. J. MILLER, Vermont, corner 25th. Phone West 36. 30

FOR SALE—BAY MARE, 1050 LBS., GOOD anywhere; also express wagon. MOUNTAIN VIEW POULTRY RANCH, San Pedro Interurban car to Slauson, first house west of Vermont.

WANTED — SADDLE HORSE FOR ITS keep, best care; light usage, single footer preferred. L. HUMPHREY, 1624 Temple. Tel. Main 864. 28

WANTED—SOUND DRIVER UNDER EIGHT Years, about 1200 pounds, city broken, give full description and price. Must give trial. Address 607 HENNE BLDG. 29

WANTED — YOUNG DRIVING HORSE about 1100 lbs., sound and gentle. HOTEL MUNN, Fifth and Olive. Both phones. 29

WANTED—TO BUY YOUNG AND GENTLE horse, about 900 lbs., and wagon, harness; no dealers. M. B., 661 Buena Vista st. 29

WANTED — ALL KINDS OF LIVE STOCK horses, cows and chickens. HOME PHONE 10283.

LIVE STOCK EXCHANGE—
What Have You?

FOR SALE — OR TRADE FOR SADDLE horses, 1 good work or delivery horse, 1 5-year-old mare, drive single or double, 3 runabouts, 1 double surrey, 1 set double driving harness, 2 sets single harness. 1067 S. LOS ANGELES ST. 28

FOR EXCHANGE—GOOD $35 GRAFHAphone and records; lady's gold Hamilton watch, 10k 20 year old violin, for chickens or horses. 1052 WEST 7TH. Phone Broadway 4335. 29

FOR EXCHANGE—SPAN OF GOOD WORKing or brood mares, would consider exchange for cheaper horse, also a cheap odd mule. Call 624 SAN JULIAN. 29

LOST, FOUND, STRAYED—
And Stolen.

LOST—FOX TERRIER DOG. MARKINGS black and brown with white parting in middle of head, no other mark on him, very evenly marked, answers to name of Prince; license No. 3729; return to 856 ORTEGA ST. Phone South 5193; reward.

LOST — FEMALE BLACK COCKER SPANiel; leather collar, red lined; also female English setter with name "Harry Baum" on collar. Reward for return or information leading to their recovery. 1036 S. UNION. Home phone 2774. 28

LOST — SUNDAY, WEST SIDE, LADY'S gray Eton jacket, short sleeves, trimmed blue, black rosette buttons. Finder please return to MRS. LEAVITT, Hotel Astoria. Reward. 28

LOST—AT LONG BEACH, SUNDAY, AUG. 26th, Knight Templar charm, suspended from gold nugget pin, suitable reward if returned to DICKINSON & WARSON, 41 Pine st., Long Beach. 29

LOST — LADY'S GOLD WATCH MONDAY afternoon, between 3rd and 4th, Broadway; initials J. A. MRS. L. W. ALEXANDER, Cynthia Annex, Long Beach. 29

LOST—AT CATALINA, ABOUT AUG. 17, A small tan leather jewel case. On return of same to HOTEL ALEXANDRIA finder will be liberally rewarded; no questions. 28

LOST—ON WASHINGTON ST., CAR ON Figueroa st., a very valuable ring. Finder will receive handsome reward on return to 1267 S. FIGUEROA. 30

LOST—BETWEEN FERNANDO AND LOS Angeles, driving shaft for automobile; leave at SUPERIOR AUTO CO., corner 9th and Los Angeles, and receive reward. 29

LOST—GOLD WATCH AND PIN, ENgraved "May." Between 2301 S. Grand ave. and Seventh and Spring. Reward for delivering same to 2301 S. GRAND AVE. 28

LOST — OR STRAYED, WHITE ENGLISH Bull Terrier, wearing license No. 3519. Liberal reward offered. Notify OWNER by Telephoning Sunset SOUTH 2301. 29

LOST — A POCKETBOOK CONTAINING $35, between Hotel Palms and Carr's Grocery. Finder please leave at HOTEL PALMS and receive reward. 27

LOST—BREASTPIN, TURQUOISE HEART, surrounded with diamonds; liberal reward. ISABELLA DOSSEL, Compton. Home phone 97.

LOST—WHITE LEMON CRESTED COCKAtoo. Reward. Address J. C. REIFF, 522 S. Hill st. Phone Ex. 30. 28

FOUND—LADY'S CARD CASE. OWNER may name contents and receive property. Call PHONE HOME 1410. 29

LOST — SATURDAY AFTERNOON, DARK bay mare, black tail and mane. Write owner, E. E. POTTURO, 314 E. 32nd st. 29

FOUND—LOT OF INSTALLMENT BILLS of some piano house. Address 943 E. 27TH. 28

LOST—COLORED PHOTO IN FRAME, mounted as a pin, last Friday. Finder call up HOME 2231; HOME 9690. 28

FOUND—A BLACK LEATHER HAND BAG, containing money and handkerchief. 513 S. BOYLE. 29

LOST—SCOTCH COLLIE DOG, WHITE, with brown spots, chain collar. Reward. C. P. DOANE, 1426 Allison ave. Main 5443.

LOST—SMALL WHITE FOX-TERRIER PUP, brown spots forehead and tip tail; name "Baby." reward. 229 SUNSET BLVD.

LOST — FRATERNITY PIN, SKULL AND keys. Return to 1503 WILTON PLACE. Reward.

MINING—

FOR LEASES ON MINES IN THE TELLURIDE BELT OF THE SLATE RANGE, SAN BERNARDINO CO., SEE MANAGER OF MINING DEPARTMENT, JONES & RYDER LAND CO., 218 W. THIRD ST.

FOR SALE—1000 ACRES OF FIRST-CLASS placer, two giants at work, gravel goes 50 cents per yard of heavy gold; owner is sick and must sell. Call mining department ERKENBRECHER SYNDICATE, 122 West Sixth

COPPER MINES.

Very large copper proposition; will take $2,000,000 to swing; only parties familiar with mining wanted. Address A. HEINEMAN, 349 Lincoln ave., Pasadena. 29

IRVING & CO., GOLD REFINERS AND ASsays, cash for bullion. 128 N MAIN ST.

DENTISTS—
And Dental Parlors.

SCHIFFMAN DENTAL CO.—
307 S. Spring st. Painless extracting, filling, crown and bridge work, flexible rubber plates. Pure gold fillings, 75c up, all other fillings, 50c up; cleaning teeth, 50c up; gold crowns and bridge work, $5 up; rubber plates, $5 up. Also open evenings and Sunday forenoons.

PEOPLE'S DENTAL PARLORS, 220½ S. Spring. All work painless, guaranteed, and prices only a trifle more than cost of material used. Come and see and be convinced.

PHYSICIANS—
With Offices and Hours.

DR. CARTER'S MONTHLY REGULATOR is the only remedy that never fails to relieve the most obstinate monthly irregularities in a few hours. It will not injure the most delicate woman, and is

POSITIVELY GUARANTEED

in every case. Ladies are cordially invited to call and consult free of charge. A regular graduate physician of 25 years' experience in treatment of monthly irregularities, sterility, change of life, cancer and all diseases peculiar to women, by improved methods, without resorting to painful and dangerous operations. PAINLESS CHILDBIRTH assured. Ladies wishing to remain under the doctor's personal care will be received in their private home, supplied with trained nurses and every convenience for the safety and comfort of patients. All who have been unsuccessfully treated by other physicians are specially invited to call or write. Consultation free and strictly confidential.

Hours 9 a.m. to 8 p.m., Sundays 10 to 12 a.m.
DR. AND MRS. CARTER,
324 Mercantile Place, over 542 S. Spring st.
Home phone 9088, Main 4570.

WOMAN'S SPECIALISTS. DR. WILLIS and graduate female assistant, who makes all examinations. Registered under the medical laws of California; 22 years' experience; 12 years in Los Angeles; satisfaction guaranteed in all woman's diseases and complications from whatever cause. First-class private sanatorium for patients who desire the same; no charge for rooms and board; a reasonable fee paid to the doctors after the patient is well and satisfied is sufficient. Consultation free and strictly confidential. Fees $5 up. Our regular hours are from 9 to 4. We will make special appointments outside of office hours, day or night, by Home phone 822. Office 203½ S. BROADWAY, corner 2nd st., Room 211, side entrance on 2nd street.

A—MRS. DR. NATHAN, GRADUATED AND licensed ladies' specialist, treats all ladies' complaints successfully, an entirely new method; guarantees sure cure for ladies who are childless, also irregularities; no instruments used; take ladies before and during confinement; best motherly care; infants adopted; $15 confinement, $5 room and board at my private residence, 1254 S. GRAND AVE., near 14th st. 31

S. DANIELSON, M.D., SAFE SPECIALIST WOMEN AND CHRONIC DISEASES.
Specialist in treatment of all diseases peculiar to women; kidney, nervous, pelvis, stomach, liver, catarrhal, skin, blood, private, all chronic diseases and constipation.
Most reasonable fees; $1 and up, according to your ability and work to be accomplished.
Home phone 6482 201½ S. Broadway.

CAL. CANCER CURE.
Guarantees the cure of curable cases of cancers, tumors and unnatural growths without the use of knife or loss of blood. The best and safest remedy known. Skin diseases, eczema in particular, a specialty. M. LEN HUCKINS, M.D., Manager, 751 W. 16th st., Los Angeles, Cal. Phone West 2169.

DR. SOMERS, SPECIALTY DISEASES AND irregularities of women, nervous and chronic diseases of either sex; 28 years' practice. 214 CURRIER BLDG., 212 W. Third st., between Spring and Broadway. Home 5280.

DR. HAIGH, FORMERLY OF ENGLAND, treats piles, varicocele, blood poison, special and incurable diseases and women's specialist; consultation free. 240 BYRNE BLDG., Third and Broadway.

FEMALE DISEASES, ACUTE OR CHRONIC. Irregular or painful periods, etc., cures guaranteed; expert specialist, consultation free. Merrill Medical Institute, 264½ S. Broadway.

DR. E. E. EADS, SPECIALIST IN FEMALE diseases and irregularities; specific blood poison in every form permanently cured. 231 S. Broadway. 'Phone Home 4198.

LONG AND SUCCESSFUL PRACTICE; EXperience, competent ladies' specialist; strict by reliable; cases guaranteed. MRS. WOODS, 523 S. Broadway. Hours 10 to 5.

DR. REBECCA LEE DORSEY, SUITE 615, Pacific Elec. Bldg. Women's and children's diseases, obstetrics. Hours 1-4 p.m., Tel. 1227.

DR. BAHRENBURG, FEMALE DISEASES, monthly irregularities, skin and private diseases; cancer cured. 453 S. BROADWAY.

LILIAN ADAMS, M.D., SPECIALIST IN MENtal and nervous diseases. 1232 S. HOPE ST. Home 4004.

DR. PRITCHARD, RECTAL, FEMALE AND chronic diseases. 453½ S. SPRING.

SPECIALIST FOR WOMEN. MRS. L. BROOKS, M.D., 212 S. Broadway.

DR. TAYLOR—FEMALE SPECIALIST AND obstetrics, Over Belasco Theater, Main st.

DR. GARRISON, CANCER AND TUMOR specialist, 982 W. 7TH. 29

DRESSMAKING—
And Dressmakers.

PACIFIC DRESS PLEATING CO., BUTton factory; latest sunburst skirt, $2.50; cut free. 344½ S BROADWAY.

DRESSMAKING OUT AT HOME; SUITS, coats, children's clothes. HOME 22958. 29

MUSICAL INSTRUMENTS—
For Sale, Exchange, or Wanted.

FOR SALE — AN ALMOST NEW COHN Conqueror quick change cornet, easy payments. 251 S. GRAND. Phone 1962. 1

WILL SACRIFICE MY NEW $350 UPRIGHT grand mahogany piano for less than half value. 522 W. 16TH.

FOR SALE — A FINE ALL-AROUND PIATan violin worth $500, and 2 good bows. 1323 S. HILL ST., room 408. 31

A BEAUTIFUL NEW PIANO TO LET BY the hour for practicing. Inquire 721 S. OLIVE. Phone 6759. 28

FOR SALE—FINE GUITAR, COST ME $45; will take $15. If taken quickly. 1012 W. 2ND ST. 29

NURSES—
With Experience.

HAVE A GRADUATE NURSE, MALE OR female, call at your home for an hour each day and see how comfortable the patient can be made. The cost is small; physicians' references. Call up SOUTH 1296. 1

MRS. L. TALBOTT, NURSE. BEST OF references. Confinement cases a specialty. 1142 WEST 37TH ST. Phone West 4121.

ASSAYING

WADE & WADE CO., 218 E. FIRST. Assaying, analysis, cement tests, etc.

IRVING & CO., GOLD REFINERS AND Assayers, cash for bullion. 128 N. MAIN ST.

BAVERSTOCK & STAPLES, 229 W. FIRST. Assayers. Properties sampled. No students.

MACHINERY—
And Mechanical Arts.

FOR SALE — 2 SETS OF GLOBE MARINE engines; 2 75-h.p., 1 50-h.p. Can be inspected at Fellow's boat building yard, Terminal Island; suitable for launches and power boats of every description. Those engines are new and have never been installed; will sell at a reduction, together or separate. A big bargain. F. ORMOND, 351 O. T. Johnson Bldg. Los Angeles.

FOR SALE—MACHINE SHOP COMPLETE. Includes boiler, engine, pipe machine with engine attached, cuts 2½ to 12 inch, extra dies for casing, steam hammer, 2 lathes, shaper, 2 drill presses, emery stand, electric plant, 4 cranes with blocks, blacksmith forges and tools, boiler makers' tools, 10 tons iron and steel, etc. Address T, box 15, TIMES OFFICE.

5 H.P. GASOLINE MINING HOIST.
6 H. P. gasoline mining hoists.
10 h.p. gasoline mining hoists ready for shipment at a bargain. Call and see them in operation. SO. WRECKING CO., 256 S. Los Angeles st.

PIONEER BOILER AND MACHINE Works; boilers, steel tanks, steel trusses, boiler repairs; have a number of good second-hand boilers, engines, steam hoists, traction engines, etc. Palmetto and Carolina sts.

WASHINGTON IRON WORKS ESTIMATE on anything in iron or structural steel. SACRAMENTO AND WILSON ST. Take Mateo-st. car.

FULTON ENGINE WORKS, STEEL TANKS, sheet iron works; steel roof, trusses, etc. ALHAMBRA AVE., off N. Main st.

PATENTS—
And Patent Agents.

TOWNSEND, LYON, HACKLEY & KNIGHT, patents and trade-marks obtained in all countries. Patents and trade-mark suits in all courts. MERCHANTS' TRUST BLDG., 207 S. Broadway. Home 3181, Main 3129.

HAZARD & HARPHAM, PIONEER PATENT agents, Citizens' Nat. Bank Bldg. Book free.

JAMES R. ROGERS (EX-EXAMINER U.S. Patent Office.) Patents, 428 Byrne Blk., L.A.

TYPEWRITERS—
Of Various Makes.

FOR SALE — SMITH PREMIER IN FINE condition, with fine 4-drawer oak stand and revolving chair; price for the whole, $35 less than value. A. RAYMER, 630 Citizens' Bank Bldg., corner Third and Main. 29

FOX TYPEWRITER AGENCY,
BLICKENSDERFER TYPEWRITERS,
REPAIRS, RENTALS, SUPPLIES,
METCALF & WILSON (Inc.) 122 N. B'way.

FOR SALE—TYPEWRITERS; ALL KINDS bought, sold, rented; expert repairing. TYPEWRITER EXCHANGE, 204-206 Wilcox Bldg. Home 4495, Sunset Main 1534.

STORAGE—
All Sorts.

TO LET — SEPARATE IRON ROOMS, $1 per month; trunks, boxes, 25 to 50 cents; phone for our large vans when you move. COLYEAR WAREHOUSE CO., 417 San Pedro st. Office, 324 S. Main. 'Phone Main 1117. Home 2154.

TOO LATE TO CLASSIFY

FOR SALE—FINE LOT, WEST OF FIGueroa street, on 54th, $700, easy terms. Apply 625 SOUTH HILL, or phone 5503. 28

MUSICAL INSTRUCTION—

THE LYRIC, 721 S. OLIVE, A HIGHgrade school of music; day or evening lessons. The latest and best short-course lessons. Summer normal course for teachers. Piano, vocal, violin, mandolin, banjo, guitar, zither, composition, harmony. Stringed instruments for rent to pupils free. No charge for interview. Removed to 721 S. OLIVE ST. Phone 6729.

VOCAL LADY TEACHER OF RENOWN, FROM BOSTON, WITH GREAT EXPERIENCE, DESIRES A FEW MORE PUPILS. LESSONS AND BEST OF ATTENTION GIVEN AT HER HOME. VOICE PLACING A SPECIALTY. RATES REASONABLE. FOR FURTHER INFORMATION CALL UP HOME 52046, BETWEEN 8 AND 10 A.M. AND 5 TO 7 P.M.

DETECTIVE AGENCIES—
And Detectives.

ELMS DETECTIVE AGENCY—
Will undertake all proper detective business intrusted to it by railroads and other corporations, banks, mercantile houses, attorneys or private individuals. Correspondents in all the principal cities of the United States and Europe. Offices, WILSON BLK., First and Spring, Los Angeles.

BOILERS—
And Boiler Works.

L. A. BOILER WORKS, MFRS. OF BOILers and tanks; special attention to repair work. 119 REDONDO ST. Tel. M. 2387, H. 1239

CAL. BOILER WORKS, MANUFACTURERS of boilers and tanks. Repair work a specialty. 226 QUIEROLA ST. Home 1497. M. 2291.

EDUCATIONAL—
Schools, Colleges, Private Tuition

MECHANICS — A COURSE IN ARCHITECture will increase your wages; make you a competent foreman, contractor or draughtsman; personal instructions, day or evenings, $20 to $; terms easy. J. R. COOK, 702 Spring, room 204.

A THOROUGHLY QUALIFIED TUTOR, coach, governess, book-keeping teacher promptly supplied you without commission charge. BRIGGS PRIVATE TUTORS' AGENCY, 234 S. Grand ave. Phone Home 5083. 29

ATTORNEYS—
And Counselors at Law.

DYER LAW AND COLLECTION CO. (INC.) Thaler F. Dyer, attorney and notary. Collections made everywhere; no fee without success. 227-240 CITIZENS' NATIONAL BANK BLDG., Third and Main. Both phones 1514.

J. C. CALHAIN, ATTORNEY AT LAW, 229 Atkinson Bldg., cor. Third and Spring sts. Special attention given to probate matters, damage cases, divorce laws and collections. Legal advice by mail.

CARLYLE WYNN, 211 CITIZENS' BANK Bldg., cor. 3rd and Main sts. All cases; consultation free. Notary Public. Phone HOME 1797. 1

A. A.—L. A. LAW AND COLLECTION CO.; no fee without success; consultation free; estates settled, marriage laws, damage suits, etc.; atty. and notary, 516 Grant Blk., 4th-Bdy.

A. K. HANCOCK, ATTORNEY AT LAW, room 209, Thorpe Bldg., 122 N. Broadway. General practice in all courts.

H. H. HEATH, LAWYER, NOTARY PUBlic, 231½ S. Spring. Quick, quiet, satisfactory

Del Mar Tract
Big Profits If You Get in Quick
B. I. HENDERSON, SOLE AGENT
330-331 O. T. Johnson Bldg.
Broadway 4826 Home 2363

NAPLES
A. M. & A. C. Parsons,
SOLE AGENTS.
Pacific Electric Bldg. Ground Floor.
Main 1966. Home Phone 852.

"For Bungalow Sites"
In "Vermont and Melrose Ave. Tract." See
E. A. FORRESTER & SONS, INC.,
342-3-4 Douglas Bldg.

Huntington Beach
The Best Place in Southern California to buy property for Home or Profit.
Huntington Beach Company
332 Byrne Bldg.

S. Vermont Ave. Tract
Lots 50x143 feet—$550—on 2 car lines. 20 minutes out. Easy terms. Substantial improvements.
ROBT. MITCHELL CO.
OWNERS
508 SOUTH BROADWAY

Sunrise Heights
Lots $300 up. 1-5 down and $10 per month
Euclid Ave. car to tract office cor. Stephenson and Lorena.
YOUNG & ADAMS, Owners
337 S. Hill St.

Inner Harbor Tract
LOTS $250 TO $800
Butters & Paul Investment Co.
108 E. First Street, Long Beach, Cal.

WE THANK THE HUNDREDS OF PATRONS
that so liberally attended the

Great Fire Sale

today and demonstrated to us that our prices were appreciated on the high grade but slightly damaged stock of HOLBROOK, MERRILL & STETSON, wholesalers—every day will be a bargain day until the stock is sold.

TODAY

$30,000 of Enamelware; $9000 of Tinware

and hundreds of kinds of kitchen ware will be thrown before the public today, besides Steel Ranges, retail value from $20.00 to $75.00, Gas Ranges, Gas Heaters, Oil Ranges, Gasoline Ranges, Copper Wash Boilers, Freezers, etc., etc.

Bring Your Friends and Buy Kitchen Supplies Today

218-224 NO. LOS ANGELES STREET. A respectable and largest wholesale street in the city—1 block south of Temple and Main streets, or any Pasadena Ave. car. Our name is a guarantee of right prices on values.

McWHORTER BROS.

Special Tract Directory.

Vermont Avenue Square
The Southwest corner Vermont and Vernon Avenues. The largest and choicest subdivision in the southwest.
Large Lots $650 and Up
S. J. White & Co., 416-417 Huntington Bldg. Leo. J. Maguire & Co. 305-3 F. P. Fay Bldg. Wright & Callender Co 319-323 S. Hill St. Fox & Wilson, 403 F. P. Fay Bbdg.

Don't fail to visit
SUNSET BEACH
the home beach
Hall-Armitage Company
General Sale Agents
434 Douglas Building

SALT LAKE R. R. TRACT
Its growth has been fast but substantial. Lots $350 and up. $20 down and $10 per month.
STRONG & DICKINSON
Second and Broadway
Phone 1273

See Newport Beach
AND
The Pacific Electric Subdivision before deciding on a beach home. Newport Beach Co., Newport Beach, Cal., and 739 Pacific Electric Bldg., Los Angeles, Cal.

PLAYA DEL REY
The Nearest Beach
F. W. Flint Jr.: Owner's Representative
201-06 O. T. Johnson Bldg.
Jas. V. Baldwin: Owner's Representative
526-7-8 H. W. Hellman Bldg.

MAIN 6339. HOME 2539.
Horace J. Pullen Company
REALTY AND MINES
474-5-6 PACIFIC ELECTRIC BLDG.
"Property to be easily sold must be rightly bought."

ALHAMBRA
Buy a lot on beautiful
Hidalgo Avenue
Grand Boulevard on car line. Free tickets of T. Wiesendanger, 207 South Broadway.

Ramona Acres
Acres home sites $535 up. 15 minutes from business center. Graded streets sidewalks, gas, electric telephones.
EMERSON REALTY CO.
301 302 Delta Building

SAN FRANCISCO
Needs Fireproof Building Material. Money in Supplying This Demand. For particulars see
W. G. Young & Co.
711 Union Trust Building

Hollywood Valley View Tract
On 3 car lines, 116 lots, $500 up. Oranges, lemons and other fruit on the tract. Advance in prices October 1. Get in and make the profit on a small payment down, 10 per cent. off list up to opening date, September 1. C. H. LIPPINCOTT & CO., Sole Agents, 915 Union Trust Bldg. Home 6766.

Miramonte Park
An extension of the widely-known and universally popular
Miramonte Tract
Same Advantages—Same Improvements.
RUFUS P. SPALDING, Owner, 215 H. W. Hellman Building. Phones, Home 5961, Sunset Main 3004.

Wanted---
Iowa Property
Choice alfalfa and English walnut acreage to exchange for good Iowa property.
MORRIS H. WILSON & CO.,
636 Pacific Electric Bldg.
Home 7368.

GEO. H. HART, President.
LOUIS EVANS, Vice-Pres. and Mgr.
WALTERS BRUSH, Sec. and Treas.
Population Los Angeles 1,000,000 (1920.)
Union Realty Co., Inc.
Real Estate, Loans and Insurance, 325 S. Spring Street, Los Angeles, Cal.
City, beach and country property. Phones Main 1750, Home 5547

Our Rental Department
for business locations has on its list the place you want.
Robt. Marsh & Co.
Main Corridor—Ground Floor
H. W. Hellman Building
Both 'Phones Ex. 176

Main Street South Park Tract
Moneta avenue car runs through tract.
Only $500 and up.
F. D. PARKER CO.,
227 S. Spring St.
THE BURCK-GWYNN CO.
108 S. Broadway.

We make a specialty of
ACREAGE PROPERTY
with water.
See Us Before You Buy.
F. H. BROOKS COMPANY.
215-216 Courier Bldg.
212 W. Third St.

Dos Robles Park Tract
Lots $850 Up—65 Foot Frontage
Walter Ransom Co. 210 MERCANTILE PLACE....
Home 7747 Broadway 4585

$10 Down $10 Monthly
60x300 Best street improvements completed; 2 car lines; $500
Emil Firth 415 Laughlin Bldg. Home 8105 Main 2543

West Seventh Street Tract
Boulevard Heights
Wilshire Terrace
Norton Place
In the beautiful Wilshire Boulevard district. The finest residence section
DAVID BARRY & CO.
328-329 Bradbury Bldg.
Main 290 Home 290

THE McCARTHY CO. INCORPORATED
HOMES BUILT
EASY RENTAL TERMS
'Phone M. 1202 Main Office
203 N. Br'dy.

PALISADES
The finest property between Hollywood and the sea. Consistent prices. A. C. DEZENDORF,
R. B. DICKINSON,
Both Phones 88. 331 S. Hill St.

Venice Gateway
A lot here is inexpensive now, yet its future is certain to be great. Lots $500 and up.
M. J. NOLAN
228 WEST SECOND STREET
BOTH PHONES 1409

ONLY $50 AND UP
$1 Down, $1 a Week. No Interest
No Taxes.
Free tickets at our office, 108 W. Sixth St.
PRUDENTIAL IMPROVEMENT CO.
Sole Agent.
LOTS AT WATTS

J. FRANK BOWEN
Owner of 12 big tracts
LOTS $450 up. Easy Terms
439-40-41 Douglas Building
Third and Spring Streets

"Clifton By the Sea"
The Real Newport of the West
W. M. GARLAND & CO.
324 Huntington Bldg.
JOHN D. FOSTER & CO.
221-222 Douglas Bldg.

BREATHE PURE AIR.
MONROVIA
The loveliest dwelling place in Southern California. Quick car service. All conveniences.

The Highland View Tract
—MONROVIA—
The choicest Subdivision of the "Gem of the Foothills." 80x180 to alley. $700 for few days.
THE MONROVIA BUILDING AND INVESTMENT COMPANY

Knob of Naples
Finest residence sites in Naples and Alamitos Heights. Investigate.
FRED K. H. KNAPP,
303 Douglas Bldg.
Home 2544 Main 3353

PALMA MEANS TO FIGHT ON.

CRIES WHICH INSURGENTS RAISE ARE NOT A PROGRAMME.

Any Insurgent May Return Within the Pale of the Law and not Be Molested If He Repent—Government Will Hold no Petty Spite Against Repentant Rebels.

[BY THE ASSOCIATED PRESS—A.M.]

HAVANA, Aug. 27.—President Palma today gave out a statement, in which he says that the insurrection has no ideals and no programme, and that the cries which the insurgents raised do not constitute a programme, ideals or a justification for the movement. Continuing, the President says:

"All revolutions must have a programme, as had our revolution for independence in 1895. Everybody at that time knew that the Cubans had revolted against Spain and had engaged in an open fight for the liberty of their country. The present movement is more of a local adventure—only a crazy movement on the part of the discontented persons. There is no moral reason for it. The government could suspend the constitutional guarantees, but it prefers to maintain the vigor and hope of the people and avoid excesses.

GOVERNMENT CLEMENCY.

"The medical force has been instructed to attend to all prisoners and give wounded or sick insurgents the same attention as wounded or sick men belonging to the government forces. Any insurgent repenting of his action can return within the pale of the law, and may not be molested. The government will have no petty spite or feeling of rancor against those who return to their homes and abandon the cause of disorder."

DEPENDS ON ARMS.

President Palma is not disposed to employ any other method than that of arms for the reëstablishment of peace. He declares energetically that the government would absolutely never compromise with any form of disturbance. The government was legitimately constituted; was bound by its imperious duty, and must demonstrate that it is stable and able to safeguard the property, life and the happiness of the republic at present and in the future.

Any compromise would sow the seed of armed revolution throughout the country. Malcontents were always extant, it being impossible to find public positions for every one. To compromise with the disturbers now would result in further disturbances every few years. Suppressing the insurgents now will forever more guarantee the stability of the Cuban institutions, while dickering with them would expose the country to another disturbance of the peace in the near future.

"This is my first resolution," President Palma declared, "and I shall maintain it at the cost of my life. I understand my duties and responsibilities to the people. Such is the only method of defending Cuba's institutions and civilization."

PICKLE FAMINE PREDICTED.

Continued Damp Weather Opens Way for a Hock Disease on Rhode Island Cucumbers.

[BY DIRECT WIRE TO THE TIMES.]

PROVIDENCE, Aug. 27.—[Exclusive Dispatch.] Big growers of cucumbers used the pickles throughout Rhode Island and the country generally unite in predicting a pickle famine the coming winter, through some disease attacking the vines, induced by continued damp weather.

Rhode Island is the center for the production of pickle cucumbers and some of the biggest growers report their crops ravaged by the disease which has been gaining steadily in new territory for several years. Western growers report the same conditions and one big Chicago firm was forced out of business by conditions in the Middle West

EVENTS IN LOCAL SOCIETY.

FOUR great-grandparents, as many grandparents and a goodly number of admiring aunts, uncles and friends gathered Sunday evening at the home of Mr. and Mrs. Frank Calvin Elliott at No. 134 Chicago street to honor the second birthday of little Miss Florence Evelyn Elliott. This little lady's mother will be remembered as Miss Minnie Evelyn Rees, the pretty, fair-haired daughter of

A group of talented young women who will assist Mrs. George Goldsmith in giving a vaudeville programme at the Barlow Fete.

Mr. and Mrs. Samuel P. Rees of Reesmont, Boyle Heights, and one of the most amiable, likeable girls who graced the gatherings of the younger set while she was a student at the Los Angeles High and the State Normal schools and in the several seasons between her graduation and her wedding days. Mr. and Mrs. W. H. Elliott, paternal grandparents of Miss Florence Evelyn, were host and hostess at the dinner, which was attended also by Mr. and Mrs. Rees, the four great-grandparents, Mr. and Mrs. Calvin Elliott and Mr. and Mrs. Joseph T. Brashear, a great aunt, Mrs. Salyer, Miss Maud Elliott and Mr. and Mrs. W. W. Wooding.

—o—

Capt. McKittrick the Host.

The summer colony at Santa Barbara and the neighboring town of Montecito, where many of the exclusive set of San Francisco and Los Angeles spend part of the warm season annually, will be enlivened on the evening of Wednesday, September 5, when Capt. W. A. McKittrick will entertain with a brilliantly and largely attended ball. Several carloads of Los Angeles society folks, with Arend's orchestra of twenty pieces, will go up for the evening, and Miramar and Montecito, as well as more northerly resorts will contribute their share of merry-makers. The dance will be held in the rooms of the Santa Barbara Country Club.

—o—

The Secret Out.

Pasadena society devotees are agog over the recently announced betrothal of Miss Alice Talcott, one of the most attractive belles of the wealthy valley set, to J. L. McDonald, teller of the First National Bank of Pasadena. Mr. McDonald chose to set his friends guessing a few days ago by passing around a box of cigars, in which was the tantalizing request, "Guess who is the lucky girl," but the guess was not a difficult one to hit upon, and the news became public last week. Mr. McDonald has figured prominently in Pasadena as a cotillon leader and as best man at swell wedding celebrations. He is a member of the Valley Hunt Club, to whose social life he has contributed much gaiety. His fiancée is one of the best known and well liked of Pasadena society girls, and is well known also in Los Angeles.

—o—

Royal-Voorsanger.

The wedding of Miss Alice Voorsanger, daughter of Mr. and Mrs. Sol Voorsanger of Los Angeles, and niece of Rabbi J. Voorsanger of San Francisco, to Charles Royal of New York, took place in the latter city August 16. Mrs. Royal is well known in select Jewish circles of San Francisco and in the larger eastern cities, where she has frequently visited. The couple will reside in New York.

—o—

To Yellowstone Park.

Mr. and Mrs. Frank B. Harbert of No. 1728 Church street left Sunday for Yellowstone Park. They will stop en route in San Francisco, Portland, Seattle and Vancouver, returning by way of Denver and Lake Tahoe in about sixty days.

—o—

For the Vaudeville Programme.

Mrs. George Goldsmith, whose stage name of Lillian Burkhart, is possessed of magic enough to draw a crowd and fill the coffers of any aggregation of players which she might present, is preparing a most inviting programme of vaudeville numbers for the entertainment of the patrons of the fete for the benefit of the Barlow Sanitarium for Indigent Consumptives, that the mind of man or woman can conceive. Mrs. Goldsmith, who has been spending a number of weeks at Venice with her bright little daughter, Rosalie Faith, has returned to town and is hard at work with committees and amateur actors to insure the success of her part in the fete attractions, and she has the comforting knowledge at heart that the vaudeville programme, which was conducted on the memorable occasion two years ago by Mrs. Michael J. Connell, netted a greater profit for this worthy cause than any other attraction on the grounds. Mrs. Goldsmith will have as chief assistant that inimitable Bostonian of other days, Tom Karl, who will not only lend his voice in solo work, but who will conduct matinée and evening performances of the delightful little opera "Patience," with a full chorus of society maids and matrons. Miss Helen Tappe, whose pleasing soprano has been heard many times in programme, will contribute her services as will also Miss Bessie Bartlett, daughter of the well-known Los Angeles and Hollywood family.

Miss Maude Reese Davies and Miss Maude Elizabeth Richards will represent the choir of Christ Church in the song numbers and Miss Mary Chapman's rare contralto voice will be a most acceptable feature. Miss May Ridgeway, who has shone before at charity operatic performances, will be in the cast, as will also Miss Letha Lewis, a well-known dramatic reader and player. Archibald Sessions is among the well-known professionals who have consented to spare a little time for this affair, and among others who will contribute in no small way to the success of the day are: Mrs. J. H. Martindale, Mrs. A. B. McCutcheon, Mrs. Guy Cochran, Miss K. Ebbert, Miss Helen Macleish, Paul Herron, Edward Haupt, Edward Martindale, Mrs. Fred Maier, Jr., Mrs. W. P. Botsford, Miss Margaret Lee, Miss Edith Herron, James Friesner, Mrs. Sidney Johnson, George Richardson and Frederick Gunster.

—o—

Mrs. Fitch Returns.

Mrs. George A. Fitch returned from Mexico, where she has been visiting since early in June. She was accompanied on her trip by her friend, Mrs. Edmond de Goncer of Carrallitos, Chihuahua, Mex., who will be her guest for the next two weeks. Mrs. Fitch and Mrs. de Goncer will be at home to their friends at No. 1030 Arapahoe street.

—o—

Cards and Luncheon.

Mrs. Harry Arnold of No. 910 East Twentieth street entertained the "As You Like It" Card Club at a luncheon and five hundred party. The parlors were decorated with pink roses and the dining-room was in lavender and white asters. The place cards were decorated with quaint figures of Dutch lovers. The prizes were won by Mrs. T. F. Giles, who received a pair of fruit-cake plates; Mrs. Mark Turnbull, who won a Chinese gong, and by Miss Emma Harvey, who carried off a hand-painted plate. The guest prize, hand-painted salt and pepper shakers, fell to Mrs. W. B. McPherson. Mrs. William English will be the hostess of the club at a luncheon and card party Friday, September 7, at No. 916 East Twenty-third street.

—o—

Notes and Personals.

Mrs. W. E. De Groot of the Hinman has been in Colorado for three weeks. She will return September 4.

Mrs. Robert P. Troy of No. 1012 South Burlington avenue will entertain a small party of young people with a matinée party and luncheon this afternoon in honor of her daughter, Miss Hortense White, who will leave soon to finish her studies at Notre Dame school in San José.

Mrs. E. F. Woodworth, Mrs. George Alexander Bobrick and Mrs. Frank Rider will entertain at cards Friday evening at Hotel Redondo.

Little Florence Evelyn Elliott, whose second birthday anniversary celebration attracted many old people.

PAPER ADOPTS PHONETIC LIST.

WORCESTER "TELEGRAM" TRIES EXPERIMENT.

Publication Used Words Given Out by the President for Its Issue of Yesterday, Though Already It Had Selected 160 for Its Daily Columns. Harvard President Balks.

[BY THE ASSOCIATED PRESS—A.M.]

WORCESTER (Mass.) Aug. 27.—The news columns of the Telegram appeared today with the spelling in phonetic form, in accordance with the rules adopted by the President.

The plan is being tried as an experiment for one day only, though it is explained that as the newspaper has for some time followed the phonetic spelling in 160 of the 300 cases mentioned in the rules, the innovation is not so great as might at first appear. In order to carry out the idea through all the news columns, extra help was required in several departments of the paper.

ACQUISITIONS IN ENGLAND.

[BY THE ASSOCIATED PRESS—A.M.]

NEW YORK, Aug. 27.—The simplified spelling board today announced that two distinguished British scholars had accepted membership to testify their sympathy with the new movement to improve English orthography.

One is Dr. J. A. H. Murray, the senior editor of the Great Oxford dictionary of the English language, of which the associate editor is Henry Bradley, who joined the simplified spelling board some weeks ago. The other is Prof. Joseph Wright, editor of the English dialect dictionary.

Speaking of these recent accessions, Brander Matthews said:

"The simplified spelling board now contains the editors of three chief English dictionaries published in Great Britain. It had as original members the editors of the three chief American dictionaries—Webster, Century and Standard. The adhesion of the foremost linguistic authorities of both branches of the English race ought to be reassuring to those who have dreaded that the recommendations of the simplified board might work harm to our noble tongue or its etomology."

PRESIDENT ELIOT OBJECTS.

A dispatch to a morning paper from Northeast Harbor, Me., says:

"Harvard will not stand for the Carnegie-Roosevelt innovation, according to President Eliot, who is stopping here.

He says the new style of spelling does not in the least appeal to him.

"I suppose that President Roosevelt has a right to write his messages in any style of orthography to which he may incline," he remarked, "but I think it will be a long time before such a style as that proposed becomes very popular or takes a great hold upon the public.

"I do not myself care for it, and it is my opinoin that the same view is held by a majority of leading educators. There are some distinguished men, such as President Butler of Columbia, who long have favored it, but I do not see that their work has brought much of accomplishment.

"The English will hardly adopt this new system. It would mean not only that public printers would be obliged to make two sets of plates, but all the present plates of the standard and popular works would be rendered incorrect, and be without value. It will be found that the people will not like the looks of 'thru' or 'tho' and words similarly spelled."

Reports received at the headquarters of the Great Northern Railway say that an eastbound mixed train was derailed near Swift, Mont., early Sunday night. A combination passenger coach was overturned and Frank E. Prewitt and Charles Schlutz of Armington, Mont., passengers, and Brakeman Brown were killed. Eight or ten passengers were slightly bruised. The cause of the derailment is unexplained.

LABOR SAVING OFFICE APPLIANCES

Have you considered carefully the time and labor required each day to do the work in your office? Has it ever occurred to you, that the same work could be done in a fraction of that time if your office was properly equipped? There are so many improved labor saving office appliances constantly being placed on the market that it is well for you to make frequent visits to our store to see them. If there is anything of value that is new in this line, you will find it here.

Twin-Lock Loose Leaf Ledgers

are the most perfect form of ledgers now on the market. These ledgers have a double lock operated with a single key. They are the strongest and most durable made. The loose leaf system keeps your ledger perpetual, as it contains live accounts only, while all closed accounts are transferred to proper binders. New accounts are entered in their proper place without disturbing the other accounts. Let us demonstrate the Twin-Lock to you.

Engraving

A well engraved letterhead is the proper thing for your business stationery. It will cost you a little more than a cheap printed letter head, but it is well worth the expenditure. It will gain business for you. Our engraving is always the very best. Perfect plates perfectly printed is our motto.

Waterman's Ideal With the Clip-Cap

is the fountain pen that always works perfectly. Choose the style of point that suits you best. You will use it every time you write and will find you can scarcely get along without it. We have an excellent selection for you to choose from. All styles and prices.

Superior Instruments Do Superior Work

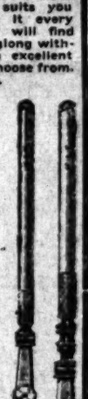

Every draftsman recognizes the necessity of having the very best instruments. Most work in this line is exacting and must be very carefully done. If your instruments are faulty your work will be faulty. We have given special attention to this department, and now have one of the finest lines on the coast.

Globe-Wernicke Filing Cabinets

Are unequalled by any other cabinets on the market. They are as perfect as the most skilled workmen using the finest materials can make them. We are the agents here, and have cabinets adaptable to almost every

conceivable form of filing. They are constructed on the unit system, enabling you to combine almost every desirable form into one cabinet, also to enlarge your filing capacity as it is required. You should file your correspondence in a Globe-Wernicke Vertical File. It is the perfect system of letter filing.

Grimes-Stassforth Stationery Co

232 & 234 South Spring St

Sunset Main 131—Home Ex 131

ANNUAL GREEN TAG SALE

The second week already rivals the first. Yesterday all hands were busy every minute of the day and the number of orders handled exceeded that of last Monday.

Today promises much. The windows have been refilled. More good things have been brought to the front. Come today sure.

$20 Mission Dresser $13.75

A splendid, well built dresser in the weathered oak finish like the picture on the right.

CHIFFONIER WITH MIRROR, $10.75—Made to match in every way. Has five drawers, the top one divided.

CHIFFONIER WITHOUT MIRROR, $6.75—Same as other chiffonier, without mirror.

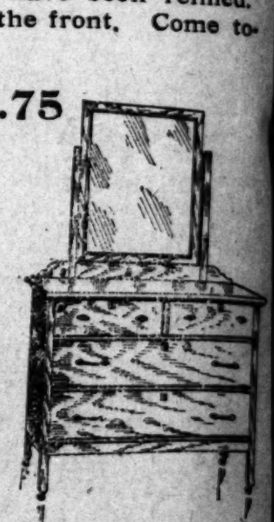

$30 to $40 Chiffoniers $24

We have a big assortment of odd chiffoniers that sell regularly for from $30 to $40. For this sale we have grouped them together and made one common price, $24.00, for your choice. There is a good variety of finishes and no two styles are alike.

Brass Beds

$40.00 Brass Beds	$30.00
$45.00 Brass Beds	$36.00
$50.00 Brass Beds	$40.00
$65.00 Brass Beds	$49.00
$70.00 Brass Beds	$56.00
$80.00 Brass Beds	$62.50

Iron Beds

$10.50 Iron Beds	$ 7.50
$12.75 Iron Beds	$ 8.50
$16.00 Iron Beds	$10.75
$18.00 Iron Beds	$12.00
$20.00 Iron Beds	$13.50
$22.50 Iron Beds	$14.75

Barker Bros

415-57 S. MAIN ST. 420-24 S. SPRING ST.

If You Have to Borrow the Money

to make the first payment on one of our Glendale Valley View Tract lots, you should do so, because it's the cheapest property in the market today, and absolutely the best. Go all over Glendale, size all the propositions up and compare them with our's—location, improvements, soil, drainage, price, terms and future—and you will decide in our favor.

IT'S A GOOD INVESTMENT——

to buy in our tract, for there is no risk and no interest eating away at your heart. No taxes, either. We can sell you the best inside lot in our tract for only $500.00—one fourth cash, balance 6, 12, 18 months—no interest, no taxes. This lot has cement walk and curb, oiled streets, water piped, electricity wired, gas to be piped, building restrictions—in fact, every conceivable improvement and protection.

It will cost you nothing to investigate.

Erkenbrecher Syndicate, Ltd., OWNER'S AGENTS

Tract Agent—Simmons Inv. Co. **103 West Sixth Street** "Where the Cars Start."

Eat More

of the most nutritious of flour foods—Uneeda Biscuit—the only perfect soda cracker. Then you will be able to

Earn More

because a well-nourished body has greater productive capacity. Thus you will also be able to

Save More

because for value received there is no food so economical as Uneeda Biscuit

5¢ *In a dust tight, moisture proof package.*

NATIONAL BISCUIT COMPANY

A Skin of Beauty is a Joy for

DR. T. FELIX GOURAUD'S ORIENTAL CREAM OR MAGICAL BEAUTIFIER

"Gouraud's Cream" as the least harmful of all skin preparations." For sale by all druggists and Fancy Goods Dealers in the United States, Canada and Europe.

FERD. T. HOPKINS, Prop., 37 Great Jones Street, N.Y.

Conrad Company

SUITS TO ORDER THE BEST $15 EVERY MADE SCOTCH TAILO 330 S. SPRING ST.

SCHOLARSHIP CONTEST.

GGEST SCORES OF ANY MONDAY.

oalanche of Subscriptions and Cou-ons—Los Angeles Leader and Po-ona Girl Run Close Race—The akersfield Contestant Popular.

LEADERS FIFTY-FIFTH DAY, SCHOLARSHIP CONTEST.

...EWITT, MERLE, Westminster	108,593
...ITH, BERTHA, Cucamonga	93,029
...ETT, VIVIAN, 26 S. Raymond Ave., Pasadena	82,306
...ER, GRACE, Sawtelle	64,028
...LTON, JOHN, 243 Pacific Ave., Long Beach	59,231
...ER, ESTHER, 2500 W. Eighth St., City	56,265
...ERICH, MAY, Pomona	55,609
...ER, ZETTA, Covina	48,685
...Y, FANNIE, 727 California St., City	46,760
...SON, EARL, 521 S. Olive St., City	46,204
...A, ORESTES, Tucson, Arizona	45,403
...ER, BERTHA, 317 W. Pico St., City	44,750
...ENT, MAUD, Azusa	42,148
...SON, KATE, Lordsburg	41,121
...ARD, WILLIAM, 760 E. 48th St., City	40,350
...ER, MINNIE, 454 Jackson St., City	40,227
...ER, IGNATIUS, 748 Ottawa St., City	36,772
...ER, GEORGE BLAKE, 855 Orange Grove Av., Pasadena,	31,634
...ON, JOANNA, 1786 E. Vernon Ave., City	31,196
...ER, ELIZABETH, 1026 Nevada Ave., Santa Monica ..	30,919
...ER, EDNA, 1213 Maple Ave., City	30,604
...Y, VEDA, Santa Barbara	30,556
...MSIE, P. O. Box 232, Bakersfield	29,046
...ERT, PAUL, Calexico	25,951
...ER, MARY, 2410 Maple Ave., City	20,883
...ER, JENNIE, 914 Boston St., City	19,878
...ER, MILDRED, East Hollywood	18,931
...ER, JEWEL, 437 Centennial St., City	18,689
...AN, GLADYS, 341 S. Hope St., City	17,766
...ON, MARY, Gardena	16,895
...ELL, EDITH, 1025 Sunset Blvd., City	16,510
...ER, BARRY, 2709 Vermont Ave., City	16,435
...ER, ESTELLA, 469 Jackson St., City	16,336
...ER, FRANK, 1950 Trinity St., City	15,931
...ER, CECIL, 1030 Byram St., City	14,714
...ER, EVELYN, 1030 Diamond Ave., South Pasadena ...	12,968
...ER, WILMA, Yuma, Arizona	12,890
...ER, HELEN, San Diego	12,784
...ENT, ROSE, 919 E. Pico St., City	11,908
...ER, MYRTLE, Compton	11,800
...ER, JUDGE, Corona	10,640
...ER, LAURA, 134 W. 12th St., City	8,100
...ER, LENA, 723 Ducommun St., City	7,882
...ONA, Monrovia	7,768
...HARRY, Oxnard	4,717
...ENNIE, Santa Barbara	4,704

...s the busiest Monday ...st opened. More than ...ere turned in and over ... counted. The Monday ... was unusually heavy. ...bscriptions and coupons ...st over Southern Californ..., Huntington Beach, Car..., Ventura county, Bak..., Hollywood, Tropico ...-all contributed to swell ...

...ese coupons alone that ...ie Crouse made a respect... ...ll. Then the Smiths ...contribute for their name... ...Mansie Kim, the Chinese ...eived hundreds of cou... ...Maris Prewitt. Scarcely a ...the list but received re... ...of this sort, which goes ...widespread interest in ...people.

...VER BEARERS.

...der is the banner bearer ...on this morning, this en... ...lady having turned in ...points yesterday, by means ...holds the fort against ...largest score of the day—...opponent, Miss May Rick..., who scored almost ...

...There is a very lively ...tween these two girls which ...ded with much interest. ...the leader of the Los An..., and it looks as if ...going to be a tussle for laur... ...Los Angeles and Pomona. ...are running a neck and ...and if they keep going at ...pace they will soon overhaul ...Esther lacks less than .... Let her friends rally to ...and show that a Los An... ...can take a top place as well ...

...RIZE CONTESTANT.

...Zetta was the third highest ...getter, turning in over 5200 ...during her score up to ...within 500 of the Santa Barbara girl, on the next rung. Several annual subscriptions were sent in for Mansie. One from a lady in Nordhoff, another from a well wisher in Los Angeles, one from Mansie herself from a Bakersfield subscriber, which counted her 1000 points, a six months' subscription from an Ontario gentleman, and a three months' subscription from one of her own countrymen in this city. Then there was a perfect avalanche of coupons. From Huntington Beach came 55 with a promise of more. A little Hollywood girl sends the following naive letter with her bunch of coupons:

"I am very much interested in the contest and watch every day for the paper to see what number Mansie is. I am sometimes very much disappointed to see her fall so low. I hope to see her rise again tomorrow. I am not yet through grammar school, but I think Mansie deserves an education."

A lady from Carpinteria writes: "In the interests of Miss Mansie Kim of Bakersfield I address this letter containing 25 coupons, to be added to Miss Mansie's score. I only wish I had more to send, but I believe every point counts, does it not? With the best wishes of a friend to the fifty interesting contestants."

The scholarship manager yesterday received a letter from Mansie herself—the first since her arrival from home Los Angeles. She says:

"I arrived home safe and well. The pleasant days I spent in your pretty city, the friends I have made, also my dear fellow-contestants' friendship, are very dear to me, and will always be sweet in my memory, also your friendship. Tell the contestants I wish them all good luck. My dear parents appreciate the kindness shown me in your city. With best regards,

"Yours sincerely,

"MANSIE KIM."

HER EIGHTEENTH BIRTHDAY.

There was a perfect landslide of coupons and congratulations for Miss Zetta Crouse, in honor of her eighteenth birthday. Two ladies, whose birthdays chance to fall on the same date, sent ...ging her score up to her bunches of coupons, accompanied by delightful messages of good-will and wishes for success in her efforts to win a scholarship. A former schoolmate from Tropico sent a big bunch, and many incog. friends remembered her from her home town of Covina and elsewhere. One well-wisher writes: "I herewith send you a few coupons as a birthday gift, and also send you my good wishes for your success. These yearly contests are very interesting to me, and each year I have singled out a contestant to help."

Zetta is a beautiful girl with sparkling blue eyes and a complexion like the lining of a seashell. Her face was radiant with smiles and blushes yesterday as the recipient of so many favors.

SMITHS ON DECK.

The great and noble family of Smiths are doing themselves proud. Let the good work go on. They are a valiant and loyal clan.

A. M. Smith of Claremont sent in an annual subscription in favor of his namesake, Bertha Smith. This counts her 500 points, and a little miss from Orange sends in a bunch, accompanied by the following note, written in a round, childish hand: "Inclosed find thirty-five coupons, which I want to be credited to Bertha Smith, as she is of the same name as mine, and I thought I would send them to her. Yours,

BESSIE SMITH.

EVERYBODY INTERESTED.

A schoolmate of Earl Robinson's called at headquarters yesterday and left a nice, fat bunch of coupons for him, with her best wishes. An envelope containing fifty coupons came in the Monday morning mail for Rose Leonett and from Ormond Beach, up in Ventura county came a score of the little slips for Mary Lallich, with the accompanying note:

"Please credit twenty inclosed coupons to Mary Lallich of Gardena, and greatly oblige,

"AN INTERESTED SPECTATOR."

Maud Ashurst sent in 1900 points in subscriptions, half of them new, by the first mail, and May Rickerich made her Monday morning salute with a bunch of subscriptions, including eight new ones, which ran her score up 3775 points. Later in the day a bale of coupons arrived from this enterprising Pomona maid which still further increased her score by 1500 points, making a total of over 5300 points, which sent her score bounding, but she did not quite overtake Esther Zuber.

A dozen coupons from Carpinteria for the Tucson boy, Orestes Orfila, express good-will. All Hollywood is interested in Mildred Beer. A little girl from that place sends a bunch of coupons, and writes: "I am a Hollywood girl, and I am glad you are going up, and hope you will get into the high sixteen."

"A HOLLYWOOD FRIEND."

William Bolstad rises one row this morning, into fifteenth place, and Joanna Cameron advances into the nineteenth. Harry Wood displaces Frank Wiggins, and Estella Green follows. Wilma Gibson, the Yuma girl, jumps three rows, and Laura Lloyd passes Lena Shapiro.

PRIZES AT STAKE.

The contestant having the highest score at the close of the contest will have first choice of scholarships and, in addition, the $500 piano. The second highest will have second choice of scholarships and the first cash prize of $200, the third will have third choice of scholarships and the cash prize of $135, and so on to the end of the list. The list of scholarships, which may be enlarged before the close of the contest, follows:

University of Southern California, Preparatory School.
University of Southern California, College of Liberal Arts.
University of Southern California, College of Oratory, Beulah Wright, Dean.
St. Matthew's Military School, (Episcopal) Burlingame, Cal.
Throop Polytechnic Institute.
Occidental College.
Los Angeles School of Art and Design.
Art Students' League, (Blanchard Building.)
Long Beach Business College.
Los Angeles Military Academy.
Long Beach Conservatory of Music, Miss Pearl Trauger, voice Teacher.
Brownsberger Home School.
Brownsberger Home School (night school.)
Cumnock School of Expression.
Eva Keller Piano School, Blanchard Building.
Los Angeles College of Fine Arts.
Los Angeles Business College.
St. Vincent's College.
Huntington Hall.
Southern California Business College.
Verdi School of Singing.
Los Angeles Conservatory of Music and Arts.
The De Chauvenet Conservatory of Music.
Y.M.C.A. Course.
Fillmore School of Music.
Fillmore School of Music (vocal.)
The Boston School of Expression, 2636 East First street.
Castro's Academy of Languages.
Gallegos's Academy of Languages, (1210 South Hill.)
Dobinson School of Expression.
The Lyric School of Music, 731 S. Olive.
Rosenbleet's College of Garment Cutting and Ladies' Tailoring.
Pacific Telegraph School.

CASH PRIZES ADDED.

In accordance with its usual custom during the previous five contests conducted by The Times, special cash prizes will be offered in addition to the scholarship. The sum of $1100 will be divided this year among contestants ranking highest. These cash prizes are designed to help defray the student's incidental or living expenses while attending school and will be divided according to the following scale:

1	$200
2	135
3	110
4	100
5	90
6	85
7	75
8	65
9	55
10	45
11	35
12	30
13	25
14	20
15	25

PRIZE PIANO.

This beautiful Schumann piano has been selected from the immense stock of the Bartlett Music Company as the grand prize in The Times scholarship contest.

To the contestant scoring the largest number of points a bill of sale will be given, and the unlimited warranty of the Schumann Piano Company, as well as the guarantee of the Bartlett Music Company, will go with it. The piano is now on view in the south window of the Bartlett Music Company, opposite the City Hall, and all are invited to call and see it. The case work is beautiful and the interior is of the best. Ivory keys, copper-wound strings, nickel-plated pins, three pedals and excellent tone make it one of the best pianos handled by the Bartlett Music Company.

Get Your Things Together and Go East

The last opportunity for a cheap excursion to the east this year is fixed for September 8th and 10th. On these dates the Santa Fe will sell tickets at half rates to Chicago, New York, Boston and many other eastern cities. The tickets will be good to return up to November 16, and permit stopping off at Williams in either direction to see the Grand Canyon and spend a few days there.

They will be honored on the California Limited, which is the only exclusively first-class train from Los Angeles to the east. As well as on either of the two other daily Overland Express trains on the Santa Fe.

Better see Mr. McGee at 334 Spring street before the sleeping cars are filled up, and you can avoid the crowding of the last few days by calling early.

Scandinavian American Line
Large Fast Twin Screw Passenger Steamers
Direct to
Norway, Sweden and Denmark
Sailing from New York at noon.

UNITED STATES	Aug. 30, Oct. 11.
OSCAR II	Sept. 13, Oct. 25.
F. P. TIETGEN	Sept. 20, Nov. 1.
HELLIG OLAV	Sept. 27, Nov. 4.

For tickets apply to Local Agent, or to A. E. JOHNSON, 1 Broadway, N. Y.

RUMFORD
The Wholesome
Baking Powder
—PURE AND HEALTHFUL.—

$72.50 CHICAGO
AND RETURN
Omaha and Return $60
St. Paul $70, New York $108.50
Boston $109.50, Sept. 8 and 10th, Long Limits
Through Tourist and Standard Sleepers Every Day. Low Rates to Europe
Choice of Routes
These are the last Excursion Rates this year.
C. A. THURSTON, G. A.
Chicago Union Pacific and Northwestern Ry.
605 S. Spring St.
THE NORTH WESTERN LINE — UNION PACIFIC

Fourth Lake Tahoe Excursion
Saturday, Sept. 1st
SOUTHERN PACIFIC — SUNSET ROUTE — GOLDEN & SHASTA ROUTES
Leaving Los Angeles at 3:50 p.m.
Via San Francisco
Stopping at San Francisco from morning until evening for sightseeing
Round Trip $23.00
Return limit September 21, and stopover may be made at San Francisco returning.
Regular tickets sold daily in San Joaquin Valley $32.50—via Coast Line and San Francisco $35.80. Special sleepers through to Truckee. Secure Pullman accommodations early—320 went on the third excursion.
City Ticket Office:
600 S. Spring St., Cor. Sixth
Southern Pacific

Last Days
For Cheap Rates to The East
SOUTHERN PACIFIC — SUNSET ROUTE — GOLDEN & SHASTA ROUTES
September 8 and 10
Chicago $72.50, New York City $108.50, St. Louis $67.50, Boston $109.50, Omaha $60.00, Kansas City $60.00. Many other points on similar basis.
Return limit November 16, 1906.
Stopovers permitted at Yosemite, Lake Tahoe and Shasta Springs.
Also Buffalo, N. Y., October 6 and 8, account Christian churches, $85.50. Return limit November 15.
ABOVE TICKETS ARE GOOD VIA SAN FRANCISCO.
Also Buffalo, N. Y., October 6 and 8, account convention Christian churches, $85.50. Return limit November 15.
Go One Way—Return Another.
Choice of Many Routes.
City Ticket Office, 600 South Spring St., Cor. Sixth
SOUTHERN PACIFIC

SALT LAKE ROUTE
Going East on the Los Angeles Limited
is a truly delightful experience with the comforts and luxuries at your command in this palatial train.
Only 69 hours to Chicago, through Salt Lake City and Omaha.
Via Salt Lake Route, Union Pacific and Northwestern
Leaves every day at 2:45 p.m. from First Street Station, Los Angeles. Get tickets there, or at 250 South Spring Street.

Marconi Securities
Installments — Small Monthly Payments
Marconi Wireless Telegraphy Will Revolutionize the World.
The best invention ever offered the public. We say this without fear of contradiction. Don't wait until it is too late. This is a chance of a lifetime. It is advancing every day. We have some inside information that we know that will make it advance still more rapidly. We have an option on some stock that was purchased when it was very low. We can sell you this stock while it lasts very reasonable. In fact, we consider that it is cheaper today in proportion than it was one year ago. There is not much more of this stock left. When the company made up its books the 1st of January, 1906, they had only 29,000 shares left on its books. We do not think that it will take long to dispose of this. Our method of disposing of this stock gives the party with small means an equal chance. Remember that as soon as you make your first payment, from that day you have the benefits of all advances. English Marconi sold recently for over 300 per cent. advance and you cannot get any at that. We have a much larger territory. We can sell you either the American or Canadian. See us before buying elsewhere. CUT THIS OUT AND SEND IT TO US. Call or write for prospectus and terms.
E. J. OWENS & CO., 728-729 Bryson Block, Los Angeles, Cal.

SAN FRANCISCO OFFICE
Los Angeles Times
...Midway Building...
771 Market Street, Between 3rd and 4th
ARTHUR L. FISH, Representative
Advertisements and Subscriptions Received
Southern Californians, when in San Francisco, can have their mail sent in care of The Times office.
Copies of The Times on file

CASH OR CREDIT — Our Prices are the Same — Eastern Outfitting Co

PIANOS WILEY B. ALLEN CO. Successors to Metropolitan Music Co 324 WEST SECOND STREET

$3 San Diego Excursions
Sept. 7th and 8th
Return Limit 30 Days
These are the last $3 excursions of the season :: :: ::
Better see Mr. McGee, 334 S. Spring St. about it :: :: ::
Santa Fe

Ocean Steamships.

AMERICAN LINE
Plymouth—Cherbourg—Southampton.

Philadelphia	Sept. 1	New York	Sept. 22
St. Paul	Sept. 15	St. Louis	Sept. 29

Philadelphia—Queenstown—Liverpool.

Noordland	Sept. 8	Friedland	Sept. 22
Haverford	Sept. 15	Westernland	Sept. 29

ATLANTIC TRANSPORT LINE.
NEW YORY—LONDON—DIRECT.

Mesaba	Sept. 5	Minnehaha	Sept. 22
Minneapolis	Sept. 15	Minnetonka	Sept. 29

RED STAR LINE.
N. Y.-DOVER-LONDON-ANTWERP-PARIS.

Zeeland	Sept. 8	Nederland	Sept. 22
Kroonland	Sept. 15	Finland	Sept. 29

WHITE STAR LINE.
NEW YORK—QUEENSTOWN—LIVERPOOL.

Oceanic	Sept. 12	Baltic	Sept. 26
Teutonic	Sept. 19	Majestic	Oct. 3
Cedric	Sept. 21	Celtic	Oct. 5

BOSTON—QUEENSTOWN—LIVERPOOL.

Republic	Sept. 13	Arabic	Sept. 27
Cymric	Sept. 20	Cymric	Oct. 11

TO THE MEDITERRANEAN VIA AZORES
FROM NEW YORK.
CRETIC.....Sept. 25, noon; Nov. 3, Dec. 6.
REPUBLIC.Oct. 13, noon; Dec. 1 (from Boston)
FROM BOSTON.
ROMANIC.....Sept. 15, 7:30 a.m.; Oct. 27
CANOPIC.....Oct. 4, 12:30 p.m.; Nov. 17
C. D. TAYLOR, Passenger Agent Pacific Coast.
WOMAN'S EXCHANGE, 934 14th ST., OAKLAND, CAL.
Or any local agent.

Hamburg-American
SPECIAL PASSENGER SERVICE
PLYMOUTH—CHERBOURG—HAMBURG.

Bluecher	Sept. 6	Bluecher	Oct. 4
Kaiserin A.V.	Sept. 13	K. Aug. Vic.	Oct. 11
Deutschland	Sept. 20	Deutschland	Oct. 18
Amerika	Sept. 27	Amerika	Oct. 25

Among special features of these ships: Grill Room, Ritz-Carlton Restaurant a la carte, Elevators, Gymnasium, Palm Garden, Electric Baths, Children's Play Rooms, etc.

Twin Screw Passenger Service
PLYMOUTH—CHERBOURG—HAMBURG.
Large Twin Screw Vessels of 24,000 tons, Superb Passenger Accommodations.

Patricia	Sept. 8	Pennsylvania	Oct. 6
Pretoria	Sept. 15	Batavia	Oct. 13
Graf Wald'se	Sept. 22	Patricia	Oct. 20

Mediterranean Service
TO GIBRALTAR, NAPLES AND GENOA.

Moltke	Sept. 11	Hamburg	Oct. 6
Oceana	Sept. 25	Moltke	Oct. 23
P. Adalbert	Sept. 27	Hamburg	Nov. 13

COMPANY ISSUES TRAVELERS' CHECKS.
Send for descriptive booklet of
GRAND ORIENT CRUISES
HAMBURG-AMERICAN LINE
1058 Broadway, Oakland, Cal.
(Or Local Agents at Los Angeles.)

North-German Loyd
FAST EXPRESS SERVICE
PLYMOUTH—CHERBOURG—BREMEN.

K. Wm. II.	Aug. 21, 4a.m.	Kronprinz	Oct. 2, 6a.m.
Kronprinz	Sept. 4, 7a.m.	Kaiser	Oct. 9, 10a.m.
Kaiser	Sept. 11, 10a.m.	K. Wm. II.	Oct. 16, 1a.m.
K. Wm. II.	Sept. 18, 5:30a.m.	Kronprinz	Oct. 27, noon

TWIN-SCREW PASSENGER SERVICE
PLYMOUTH—CHERBOURG—BREMEN.

Kurfuerst	Aug. 14, 10am	Friedrich	Sept. 12, 10am
Barb'ossa	Aug. 23, 10am	Kurfuerst	Sept. 15, noon
Bremen	Aug. 23, 10a.m.	Barb'ossa	Sept. 25, 10am
*Main	Sept. 6, 10a.m.	*Neckar	Oct. 4, 10a.m.

*Bremen direct.

MEDITERRANEAN SERVICE
GIBRALTAR—NAPLES—GENOA.

K. Albert	Aug. 25, 11am	P. Irene	Oct. 13, 11am
P. Irene	Sept. 1, 11am	K. Luise	Oct. 27, 11am
K. Luise	Sept. 15, 11am	K. Albert	Nov. 10, 11am
K. Albert	Sept. 29, 11am	P. Irene	Dec. 1, 11am

From Bremen Piers, 2d and 4th sts., Hoboken. NORTH GERMAN LLOYD TRAVELERS' CHECKS GOOD ALL OVER THE WORLD.
From Bremen Piers, 2d and 4th sts., Hoboken. OELRICHS & CO., NO. 5 BROADWAY, NEW YORK. ROBT. CAPELLE, 1114 BROADWAY, OAKLAND, CAL.

Cook's Round the World Tours
None So Good at Any Price.
The standard for 65 years.
Six tours, four westward, two eastward, limited numbers. Fares inclusive and most moderate. Beautifully illustrated program yours for the asking. Tickets only sold separately at lowest rates. SIMILAR TOURS to EUROPE, EGYPT and PALESTINE.
THOS. COOK & SON
San Francisco, 610 14th street. Oakland, New York, Boston, Philadelphia, Chicago, etc. Los Angeles, H. B. Price Co., 218 W. Third Street.

The Times SCHOLARSHIP CONTEST 1906
DAILY COUPON
Gives One Point for Contestant Named Below
.....
.....
—Write name of pupil favored for a scholarship on dotted forward coupon to Scholarship Manager, Times Office, Cal.

THIS BLANK IN REMITTING FOR SUBSCRIPTION.

...r Co.
...ed.....
...by subscribing for the.....TIMES for the
...period of.....months beginning.....1906.
Please credit $.....to my account and deliver the paper to the following address:
.....
.....
(Signed) .....

...Points not credited to student unless CASH accompanies the ...your student gets proper credit for the points, remit direct to ...and the money to the student you wish to favor.

THE CITY IN BRIEF

NEWS AND BUSINESS.

Thousands to Chile.

Unless objections are made by subscribers to the fund, $10,600 of the Chamber of Commerce San Francisco relief money will be forwarded to Chile within a few days.

Bankrupt Saloon-Keeper.

Joseph G. Roemer, retail liquor dealer of Visalia, filed a bankruptcy petition in the United States District Court yesterday. He owes about $9000, with insufficient assets to meet his debts.

Dr. Schlesinger Dead.

Dr. Louis Schlesinger, well known as an exponent of Spiritualism, died yesterday afternoon at the Orthopedic Hospital in this city. Dr. Schlesinger was 74 years of age, and leaves a widow and two sons.

Carriers for Station A.

The Postoffice Department at Washington yesterday announced the following appointments in Los Angeles, to begin work October 1, on route 5, station A: John P. Yager, carrier; Louis Salzgeber, substitute.

Dead in Kansas.

Mrs. Olive Lewis Chamberlain, wife of Dr. L. S. Chamberlain, formerly of San Diego, and their infant daughter died at Topeka, Kan., the 23d inst. The deceased was well known in Los Angeles, where she had many friends.

Receives National Honors.

H. V. Davis of Los Angeles, Supreme Secretary of the Fraternal Brotherhood, has been elected Past President of the Association of Secretaries of the National Fraternal Congress, which has just been organized in Montreal, Can.

Seeing Us in East.

According to Frank Wiggins, crowds at the Southern California exhibit in Atlantic City have been steadily upon the increase, with a prospect of maintaining in flood-tide force during the entire month of September. Sunday before last more than 21,000 persons passed through our exhibit in the Marlborough-Blenheim building.

Normal Innovation.

According to arrangements just completed, University graduates entering the State Normal School will be allowed to take the Normal course in five months' time, instead of being required to complete a year, as formerly. Examinations for entrance will take place next Monday, while registration will begin on Tuesday.

Called on Wiggins.

Myer Siegel has just been on a trip "down East," and took occasion to call on Secretary Wiggins of the Los Angeles Chamber of Commerce, who is in charge of the exhibit of our products at Atlantic City, N. J. Mr. Siegel says that a great educational work is being done by the exhibit, and that it will certainly result in bringing many permanent residents to Southern California.

Cullinan's Good Airship.

P. E. Cullinan and William Manion made a successful ascension in Cullinan's new airship yesterday, rising from Chutes Park and steering about in the upper air strata with considerable ease. The craft is very large, and is propelled by a fourteen-horsepower gas engine, while the gas-bags are two in number, arranged side by side. Today Cullinan will endeavor to take a package from the Fifth-street store to Venice.

Griffin-Avenue Extension.

Work is to begin at once on an extension of the Griffin-avenue line from Avenue 33 to Avenue 34. This extension will be made by the Los Angeles Railway Company, and will cover one and one-half miles of residence district that is rapidly becoming thickly settled. The engineering department of the Los Angeles Railway Company is keeping well abreast with the growth of the city at all points of the compass.

Rev. Mr. Katz Comes.

The Rev. Marcel Katz, who has been engaged to officiate at Simpson Auditorium during the Jewish Holy Days at the services that are arranged by Rabbi Isidore Myers, arrived last night from New York. Mr. Katz, who possesses a fine tenor voice, and brings an excellent record, studied for four years at the Conservatorium of Music in Vienna, Austria, where he subsequently gained a reputation as Oberkantor of some of the largest congregations. Mr. Katz will be assisted by a male choir to be trained by himself.

BREVITIES.

Two thousand yards elegant Bigelow, Axminster, Royal Wilton and Moquette carpets, 200 mahogany and birdseye maple rockers, mahogany ladies' desks, dressers, chiffoniers, fine drapes, etc., from Van Nuys Hotel, will be sold by auction at No. 847 South Spring street, on Wednesday at 10 a.m. and 2 p.m., by C. M. Stevens, auctioneer.

We have the location, we have the business, we have the reputation, we need and must have more and better accommodations. We can show investors an opportunity that will not only pay interest, but dividends at once. Call or address E. D. Bolter, proprietor of La Vista Grand Hotel, Monrovia, Cal.

Why pay $3 to $5 for eye glasses and spectacles when we sell the best A1 crystal reading lenses in a ten-year gold-filled frame for $1.50, fitted to your eyes without extra charge, by a graduate State registered optometrist. satisfaction guaranteed. Clark's, 251 S. Spring, opposite new Hellman building.

Special Exhibit—Howland & Co., 510 S. Broadway, have on exhibition this week a painting entitled "Mt. Pelee," by the celebrated volcano artist, Edward Lefevre Scovell. A cordial invitation is extended to all.

San Francisco office Los Angeles Times, Midway Building, Market st., bet. 3rd and 4th. Arthur L. Fish representative. Advertisements and subscriptions received. Copies of The Times on file.

A typographical error occurred in the advertisement on Sunday of the Gophir Diamond Co. The price under the illustration should have been 25 cents, instead of 50 cents.

Mr. E. Dirmir's ladies' tailor, has opened for business in suite 417 Grosse Bldg., S. E. Cor. Sixth and Spring streets. 'Phone Main 8816.

Shirtwaists, shirts, collars and cuffs laundered by hand. Work guaranteed. Thomas & Bynum, 525 E. 5th. Main 2291.

Idyllwild—no poison oak or skating rinks.

Furs. D. Bonoff, furrier, 212 S. B'way.

Dr. Robert Haynes returned.

HERBERT HARRIMAN DIVORCED.

NEWPORT (R. I.) Aug. 27.—[Exclusive Dispatch.] A sensation was created in society here by the news that Herbert N. Harriman, cousin of Edward Harriman, the railroad king and himself very wealthy, has obtained a divorce from his wife, who was the beautiful Elizabeth Hunnewell, member of a famous wealthy Massachusetts family. The Harriman's were married at the Hunnewell country seat in 1884. Harriman came here early this summer and maintained bachelor's hall at Denison cottage. It was given out that his wife had gone abroad. Little can be learned concerning the divorce except that the decree was granted in New York.

VITAL RECORD {BIRTHS, DEATHS, MARRIAGES.}

Births.

LINDER. At Avalon, August 28, to the wife of George Linder, a daughter.

Deaths.

WOODCOCK. In East Los Angeles, August 28, 1906, Stillman Smith Woodcock, aged 45 years, beloved husband of Mrs. Rosie M. Woodcock. Funeral services from his late residence, 427 West Avenue 32, on Tuesday, August 28, at 2 p.m., under the auspices of East Side Lodge, No. 325, I.O.O.F. Interment Odd Fellows Cemetery.

PATRICK. At Pasadena, August 26th, Myron W. Patrick, aged 69 years. Funeral at 2 p.m., Wednesday, from the Chapel of Reideman & Meyer, 1450 S. Main. Interment Rosedale.

ROLLER. In this city, August 27, 1906. Remains at Pierce Bros., No. 639 South Flower street.

ACKER. In this city, August 28, 1906, Margaret A. Acker, aged 62 years. Funeral from her late residence, No. 367 East Forty-fifth street, Tuesday, August 28, at 2 p.m. Cremation at Rosedale Cemetery.

SCHLESINGER. In this city, August 27, Dr. Louis Schlesinger, aged 74 years. Funeral will be held from the chapel of Overholtzer-Mills Company, Pico and Grand avenue, Wednesday, August 29, 10:30 a.m. Funeral private. Most intimate friends only are invited. (San Francisco, Chicago and New York papers please copy.)

Marriages.

BECK-M'KINSTRY. Otto L. Beck, aged 29, a native of Indiana, and a resident of Echo Mountain, and Amy L. McKinstry, aged 22, a native of New York, and a resident of Pasadena.

BRADISH-BAKER. Edmund S. Bradish, aged 22, a native of New York, and Myrtle J. Baker, aged 20, a native of Kansas; both residents of Long Beach.

PARKER-WALKER. Henry M. Parker, aged 26, a native of Nebraska, and a resident of Los Angeles, and Ada A. Walker, aged 27, a native of Arizona, and a resident of Long Beach.

BARNES-STRAUS. Jabez P. Barnes, aged 48, a native of Missouri, and Nellie Straus, aged 60, a native of Ireland; both residents of Los Angeles.

MANN-FISKE. Perry V. Mann, aged 29, a native of Iowa, and Lottie Fiske, aged 23, a native of Iowa; both residents of Los Angeles.

JANECK-FRIKNYL. Ludwig G. Janeck, aged 29, a native of Bohemia, and Mary Frinknyl, aged 22, a native of Bohemia; both residents of Los Angeles.

RANDALL-BURNETT. Carlton H. Randall, aged 24, a native of Ohio, and a resident of Los Angeles, and Clara E. Burnett, aged 31, a native of Illinois, and a resident of Long Beach.

PEIRCE-WIGGER. Spencer Peirce, aged 30, a native of California, and a resident of Los Angeles, and Geneva L. Wigger, aged 21, a native of Colorado, and a resident of Colorado Springs.

WOODHAM-CHAMBERLIN. Harlow H. Woodham, aged 25, a native of Minnesota, and Emma J. Chamberlin, aged 19, a native of Pennsylvania; both residents of Los Angeles.

PALMER-MILLER. Percy L. Palmer, aged 21, a native of Oregon, and Lois A. Miller, aged 19, a native of Kansas; both residents of Pasadena.

SPENCER-FALLON. John P. Spencer, aged 34, a native of Michigan, and Estelle M. Fallon, aged 24, a native of Ohio; both residents of Los Angeles.

ALBERTI-HARSHBARGER. Robert A. Alberti, aged 33, a native of Italy, and Lydia Harshbarger, aged 27, a native of Missouri; both residents of Los Angeles.

KINNISON-GORDAN. Otis B. Kinnison, aged 20, a native of Pennsylvania, and Addie L. Gordan, aged 27, a native of Tennessee; both residents of Los Angeles.

SANSONE-LA PREVOAUX. Larenzo Sansone, aged 24, a native of Italy, and Marie La Prevoaux, aged 15, a native of France; both residents of Long Beach.

GIBBS-GOODHUE. Frank N. Gibbs, aged 28, a native of Illinois, and Elsie L. Goodhue, aged 27, a native of Vermont; both residents of Los Angeles.

DAVIS-HADDOCK. Erastus W. Davis, aged 28, a native of California, and Grace W. Haddock, aged 24, a native of California; both residents of Pomona.

PATTINSON-BRADLEY. Albert W. S. Pattinson, aged 24, a native of New York, and Susie S. Bradley, aged 21, a native of New York; both residents of Los Angeles.

PUFF-LLEWELLYN. Jacob D. Puff, aged 28, a native of Indiana, and Edith B. Llewellyn, aged 24, a native of Indiana; both residents of Los Angeles.

HOLMAN-BELL. Arthur S. Holman, aged 33, a native of Missouri, and Marie T. Bell, aged 24, a native of California; both residents of San Francisco.

CHEE-YUKE. Quan Chee, aged 43, a native of China, and Lee Yuke, aged 22, a native of California; both residents of Los Angeles.

CRAMER-ENWRIGHT. George R. Cramer, aged 23, a native of New Mexico, and Anna M. Enwright, aged 21, a native of Ohio; both residents of Los Angeles.

Los Angeles Transfer Co; 751-3 South Spring.

Phones, Main 49 or 249. Home Ex. 249. Will messenger to your residence for checks and deliver baggage without extra charge.

Orr & Edwards Co., Funeral Directors,

Have moved to their new building, N. E. corner 10th and Flower. Both phones 65. Lady Assistant. Private Ambulance.

Robt. L. Garrett & Co., Undertakers,

Removed to 1237 S. Flower st. Both 'phones 75. Lady assistants. Private ambulance.

Notice.

Anyone desiring work at the Spreckels Sugar Factory during the coming season, will please apply personally or by mail, at the Superintendent's office, [illegible], Cal.

San Francisco Attorney.

Milton A. Nathan, attorney, 2000 Steiner st., S. F., commissions promptly executed. Insurance adjusted.

Brosee Bros.' Co., Undertakers.

Removed to 855 S. Figueroa st. Lady attendant; private ambulance. Telephones, Main 242, Home 42067.

Pierce Bros. & Co., Undertakers.

639 S. Flower. Tel. M. 1227. Lady attendant.

Connell, Unterkircher, Crawford.

Undertaking Co., 1631 South Grand avenue. Phones 6512. Main 8228. Lady attendant.

Dexter Samson Co.

Undertakers, 1122 S. Flower. Home 612; Sunset 7355. Lady assistant. Private ambulance.

Peck & Chase Co., Undertakers.

633 S. Hill. Both phones 61. Lady attendant.

Salt Lake Transfer Co., 217-19 East

First st., will check baggage at your residence at any point. Both Phones Ex. 751.

Baskerville Audit Company.

715 Pay Bldg. Home 2975. Main 4351.

Boswell & Noyes Drug Co

Reliable Prescription Druggists

Egg Cola—superfine—at the Big White Onyx Fountain 10 cents.

Positive Assurance

that your prescription is filled just as your physician wrote it is worth a great deal. Bring your prescriptions here; you have that assurance. Pure drugs, experienced registered pharmacists, and an infallible double checking system—all these are back of the drug service we are prepared to render you.

Canada Malt	15c
Coke's Dandruff Cure	85c
Pierce's Prescription	75c
Stuart's Tablets	40c
Packer's Tar Soap	15c
Swamp Root	85c
Lyon's Tooth Powder	15c
Peruna	85c
Pink Pills	40c

THIRD and BROADWAY

SMOKERS FIND LEWIS' SINGLE BINDER

2¢ Cigar better Quality than most 10¢ Cigars

$5.50 For This Men's Gold Filled Watch

Here's a watch worthy of serious consideration from any man. It's just as handsome and reliable a watch as anyone ever sold at the special price of $5.50. It's very thin model; comes in 12 size; 10-year gold-filled hunting case, in satin finish; has 7-jewel nickel American movement; stem winding, pendant setting. See this watch before you buy. The value is unusual.

GENEVA WATCH AND OPTICAL CO.
305 So. Broadway

THE RELIABLE STORES

Try Our Own Growing and Pressing

OLIVE OIL

Quarts.....60c
Pints.....35c

Southern California Wine Company
518 SOUTH MAIN STREET
Home Phone Exchange 16—Sunset Main 322

SIEGEL'S "WOMEN'S AND CHILDREN'S WEAR"
Myer Siegel & Co.
251-255 SOUTH BROADWAY
"The Women's Wear Specialty House"

Dainty Undermuslins

Women's Muslin Underwear, such as is shown at "the specialty house" is unexcelled. For these are made of the choicest fabrics with the finest of trimmings and fashion combinations. Thoughtfully planned and carefully made, and any woman will tell you that better underwear couldn't be had anywhere else nor made to order, and that this underwear is combined quality and reliability which is also economy:

GOWNS 75c, 95c and up.
DRAWERS 45c, 75c and up.
CHEMISE 75c, $1.25 and up.
CORSET COVERS 25c, 50c and up.
PETTICOATS 85c, $1.25, $1.85, $2.25, $3.00, $4.00, $5.00 and up.

Everything for Infants

Name any article and you're sure to find it at "Siegel's," from bootee to bonnet, and such a bewildering variety while the prices are most popular.

COMPLETE OUTFITS:
29 pieces $7.50.
35 pieces $10.00.
41 pieces $15.00 and up.
Also sold in separate pieces.

Linen Suits

Women's pure white linen suits in the Eton and long coat styles at one-half off of regular prices.

Women's Waists
Fall Sample Line
Half Price
Sale Continued

An appreciative crowd surged our store on the first day of sale. The attractiveness is not only in the excellent qualities and unprecedented offerings, there are full sample blouses of the highest grade, exclusive, not two alike and the price is just one-half. Selections are plentiful; don't miss it, today.

$1.50 WAISTS for 75c
$2.25 WAISTS for $1.10
$3.00 WAISTS for $1.50
$4.00 WAISTS for $2.00
$5.00 WAISTS for $2.50

and up—every in-between price as high as the
$30.00 WAISTS for $15.00

SIEGEL'S "WOMEN'S AND CHILDREN'S WEAR"

Here are three different grades of Coal to consider before laying in your winter's supply. Any one will give perfect satisfaction, so keep them in mind.

Black Diamond
Wellington
American Block

Order early, when shipments are large—and before the real demand begins.

Clark Bros.
1249 S. FIGUEROA ST.
Main 7807. Home Ex. 106.

Stationery.....
Latest in tint and finish. Call for our booklet free.
Sanborn, Vail & Co.
357 S. Broadway

"OUR SIGN"

BELL'S EXCLUSIVE TAILORING
Makers of Men's Fine Clothes
$35 to $50
343 South Broadway Loft 2

If you don't dress up the world is pretty likely to give you a dressing down. For it judges by externals.

This is just our way of hinting that it would be a good idea for you to make this

August Clearance Sale

with its offer to put you in any pair pair of $9.00 trousers in stock for $7.75—into any $8.00 pair for $6.75—into any $7.00 pair for $5.75—into any $6.00 pair for $4.75, is your opportunity to restock your wardrobe.

Let us emphasize right here that we can't afford to skimp the quality simply because we skimp the price because if we did you couldn't afford to come back here again for your clothing. And the only profits this sale brings us is the profits of acquiring new customers.

Brauer & Krohn
Tailors to Men Who Know.
Three Stores
128-130 S. Spring, 5th and Spring, and 114 1-2 South Main Street.
Phones—Main 3118 Home 2895.

THE LAST DROP

needn't alarm you. Because it was an extra good bottle is a very good reason why you should duplicate it. We have in stock the same good brand of wine and will continue to keep and supply it.

We quote a good claret, 50c gal.
Sonoma claret, extra fancy, 60c gal.
The best wines in the city for the money, 75c gal.
Our famous 10-year-old port wine, $1 gal.
"Exquisite Beer" $1 doz quarts, net.
"Fleur de Lis" beer, $1 doz. quarts, net.
Old apricot brandy, $1 quart.

Grumbach
307 Central avenue.
Phones—Main 2295; Home 4204.

Our shampoos are never given in a hurried, careless manner. We are particular and thorough and our work has never failed to give satisfaction. Best shampoo in the city, 50c. Hair dried by sun or hot air.

BENNETT TOILET PARLORS
N. E. Cor. Fifth and Spring

BONDS

A part of every man's accumulations should be invested in good bonds. Our Bond Department can supply the bonds.

Merchants Trust Company
Capital $350,000.00
309-311 S. Broadway

Featherweight Trunks
Strongest light trunk made
Saves excess baggage ch'gs
$20 to $32
Whitney-Burroughs Trunk Co.
419 South Spring Street

PARMELEES
Largest Display of Dinner Sets in California

NEW MARKET
Best Meats at Lowest Prices
522-4 SOUTH BROADWAY

Dean's
Famous freckle salve removes tan and freckles, and also acts as a preventative. There are imitations. See DEAN at 314 South Spring Street, OFF DRUG CO., formerly Sale and Son.

HALF PRICE FOR HATS AT
The Leader
MILLINERY
109 SOUTH SPRING STREET

ALFRED BENJAMIN & CO.'S
HIGH GRADE CLOTHING
SOLD ONLY BY
JAMES SMITH & CO.
127-29 SOUTH SPRING ST.

"READY AND RIGHT"
THE NEW CLOTHING
On Sale at the
Silverwood Stores

"Something New Every Day." Phones Main or Home 132.
Jacoby Bros.
331-333-335 South Broadway.

$1.25 Long Gloves 69c

12 and 16-button length, kid gloves, blacks, modes, grays. Regular value $1.25. Special on the lot, 69c pair.

A Week of Final Reductions on Summer Goods

THIS WEEK TWO GREAT OFFERS.

Skirts Made to Order

The output of our shop is limited to two hundred skirts this week on account of last week's rush—we hope to take enough orders the first of the week to fill this limit. All skirts are sewn with silk thread and finished with silk belting and braid.

OFFER NO. 1—SPECIAL FOR WEDNESDAY.
Newest fall plaid materials. All the best colorings. Made up in a stylish 5, 7 or 9-gore circular skirt. Made to your measure complete—ready to put on and wear. Special price, $5.75.

OFFER NO. 2—SKIRTS TO ORDER $7.50.
A choice of 9 different styles, every one a Fall design on display in our dress goods department, made from any $1.25 wool skirting material, made to your measure complete $7.50.

The Season's Prettiest Neckwear Less Than Half Price

Turnovers, stocks, mull ties, jabots, tecks, four-in-hands, etc. Made of most fashionable materials, hundreds of them, and they're arranged in four big special price lots:
15c Summer Neckwear; big range of patterns..... 8c
20c Washable Neckwear; many good styles..... 8c
25c Tailored Stocks and Tab Collars; some of our choicest neckwear..... 12c
35c and 50c Chemisettes, Dickeys, Stocks and dainty Turnovers..... 17c

BUY SUMMER PARASOLS NOW — PRICES LOWEST YET

Parasols made of white linen cambric; hemstitched borders, $1.25 values. Special 69c.

Parasols made of white linen cambric with deep edge of embroidery; value $1.50. Special 75c.

Parasols of good strong Irish linen with embroidery beading; $1.75. Special 95c.

ALL WASH BELTS REDUCED

Every single wash belt in stock has been marked down. All late novelties included. Markings average about half regular prices. Look here:
10c and 12½ wash belts; choice assortment; 4c.
15c wash belts; many styles; 8c.
20c wash belts; good picking in this lot; 10c.
25c wash belts; handsome embroidered ones; 14c.
35c wash belts; our best sellers; 23c.

Baskets
We show the most complete line of baskets in the city.
In the basement.

DE
Ville Paris
A. FUSENOT COMPANY, 317-325 S. Broadway
Extending to 314-322 S. Hill Street.

New Dolls
and doll heads—a attractive line at very moderate prices.

Such Savings in "Ville" Linens

Should keep this section very busy all day Tuesday. We consider QUALITY everything in linens. It's this constant carefulness in selecting our stock that has built up this large business in

FINE LINENS

Today's values will convince you that "VILLE" LINENS are cheapest because they wear longest

Tuesday's Saving List

$1.15 value; 68-inch BLEACHED DAMASK. All linen, close weave, at	8[illegible]
$1.25 value; 72-inch BLEACHED DAMASK. Large variety of designs at	9[illegible]
$3.50 value in 24-inch FINE NAPKINS. Close weave, beautiful patterns at	$2.[illegible]
SPECIAL in FINE TABLE SETS, 2-yard cloth and one dozen 24-inch NAPKINS at	$6.[illegible]
EXTRA VALUE in TABLE SETS—A 2½-yard cloth, and one dozen 24-inch Napkins at	$10[illegible]

A Severe Cut in Prices on
Automobile Rugs and Steamer Rugs
Our stock is too large and must be reduced at once. Hence these low prices on fine Scotch plaids, and
$8.50, $10, $13.50 and $15
South Aisle.

You Can Save One-Fourth on
Sample Blankets
By buying now. A fine assortment of white or colored sample blankets to select from. Sale prices range from
$2.50 up to $10.00
PAIR

Cummings Shoe Co.
Take Your Vacation In Comfortable Shoes
Don't cost any more to own easy shoes—Cummings' sort—fact is, the price is less there. Take the $5 Foot-Form Shoes for men and women, they are the kind that give satisfaction.
Cor 4TH & BROADWAY

HARDESTY'S LEMON / HARDESTY'S VANILLA
Chemical Analysis Shows HARDESTY'S EXTRACTS To Be Perfect
HARDESTY'S VANILLA / HARDESTY'S LEMON

Builders and Sellers
of all kinds of vehicles. Repair work and painting our specialty.
ADVANCE BUGGY CO.
Repository, 386 So. Los Angeles St.
Factory, 3000 Central Avenue.

Offices of the
SUNSET HOSPITAL
452½ South Broadway, Cor. 5th
Stock is now selling at 75c. Buy today
Phones: Home 5159, Main 5187

GOOD Shoes Cheap LE Sage Bros.
THE POPULAR SHOERS
433 South Broadway

Gophir Diamonds
All rings, pins, brooches, studs, cuff buttons etc., formerly sold from $3 to $4.50, while they last.
25c
GOPHIR DIAMOND CO., 421 S. Broadway

...American Beauty...
Sterilized Butter
Pure and Sweet as the Name
Your Grocer Has It

Delicious Wines & Liquors
Absolutely pure and immensely healthful. Riesling and Claret 75c a gallon. 8-year-old Port & Sherry $1 a gallon.
German American Wine Co.
314 West 5th St. Just off Broadway
Telephone Main 2082. Home 438

Out of Town Customers
Order your Wines and Liquors BY MAIL
OLD PLANTATION DISTILLING CO
108 S. Broadway. Los Angeles Ca

Silk Eton Jacket Suit
$22.50 Regular
Our Price $8.75
Paris Cloak and Suit Co.
252 South Broadway

PIA[illegible]
FOR R[illegible]
$4.00 A W[illegible]
Burbid[illegible]
Opp. C[illegible]

YOU SHOULD BUY
GARLAND GAS R[illegible]
Best Made. We are a[illegible]
Henry S[illegible]
[illegible] 4th Ave.

New Spring wearables for [illegible]ing daily.
See our large new d[illegible]
KAHN'S, 457 So. B[illegible]

We will s[illegible] your Jewelry
Cur[illegible] Pain[illegible] will be pa[illegible] to out-[illegible]
Brock [illegible]
4th and B[illegible]

The Handso[illegible]
Clothing Store in [illegible]
SCOTT BR[illegible]
425-427 South Spri[illegible]

Sentous M[illegible]
Officially Ins[illegible]
Sanitary, Healthful, [illegible]
Both Phones [illegible]

Closing out clothing [illegible]
Jones & Myer[illegible]
THE MA[illegible]
460 S. B[illegible]

Editorial Section.

PART II—LOCAL SHEET: 10 PAGES

Los Angeles Daily Times

XXVTH YEAR. TUESDAY MORNING, AUGUST 28, 1906.

N. B. Blackstone Co.
DRY GOODS
SPRING AND THIRD STS.

The New Laces And Trimmings.....

Never before has a season brought with it such a host of handsome laces and trimmings. Styles so absolutely new, so different from any heretofore produced. That they are destined to play an important part in the season's fashions is a foregone conclusion. We quote below from the "Dry Goods Economist," of late date:

"The style tendencies are all favorable to laces, not only as a constructive material, but as a trimming as well. For the former purpose allovers will naturally be employed, while for the latter the general demand will incline toward white edgings, but more particularly on galloon effects, in which separate forms will prevail."

And again:

"In model waists of nets and lace the use of braid and passementeries is also noted, the heavy trimmings contrasting most effectively with net and lace foundations. This use of heavy trimmings on light foundations bids fair to be a strong feature in the season's fashions.

"Paris reports that gowns of light weight fabrics are being heavily trimmed. The trimming at the bottom of the skirt is sometimes of sufficient weight to seem almost to drag its fullness."

Our fall lines embrace every novelty worthy the name in the way of:

Irish and Point Gauze allovers, appliques, edges, medallions, galloons and bands—individual or match patterns.

Black Venice edges, appliques, bands, galloons and allovers.

French and German Vals. in endless varieties, widths and patterns.

Fancy Braids, appliques, passementeries, medallions and rich fancy novelties in black, white and colors to harmonize with all the newer autumn dress fabrics.

New Veils and Veilings

Ruffs, Boas and Novelty Neckwear

THE NEW VICTOR VI" $100

is the latest Victor triumph—an improvement over anything heretofore accomplished in the production of talking machines. The feature of this new model is the mahogany horn which greatly improves the tone quality. This new "Victor" may be purchased on payments of $2.50 a week. Other models $15, $22, $30 and upward. Records from 35c to $5.00 each.

Why not decide the "Victor" question today? Why deny your family this continual source of pleasure?

The $10.00 Victor Junior

Victor Junior Gramophones are making a great hit; price $10.00, on weekly payments of $1.00.

Geo. J. Birkel Co.
Steinway, Cecilian and Victor Dealers
345-347 South Spring St.

Just Received

New styles in Gas Ranges. We have the best values on the market. Some of the valuable points of our ranges are: Perfect bakers, separable oven and a burner that will save 20 PER CENT. IN YOUR GAS BILLS. All stoves ABSOLUTELY GUARANTEED.

THE
Kremer Hardware Co.
558 South Broadway
Phones Home 841 Sunset Main 2027

—ONLY—
$4.50
GOLD CROWNS AND BRIDGE WORK

Painless methods and superior work at reasonable prices. Call early and avoid the rush. All work guaranteed for ten years. Consultation and examination free. Dental Parlors, 452½ S. Broadway
Open evenings and Sunday forenoons.

Dois & Davidson Furniture Co.
Between 6th St., Between Spring and Broadway
Save the Line From High Rents
"Nuff Sed."

ON FAST CAR WOMAN SLAIN.

Man Murders Jennie Cook, Leaps Into Night.

Supposed Former Husband Makes His Escape.

Santa Monica Flyer Gory Carrier of Dead.

A battered, blood-stained Santa Monica car pulled in at Fourth street last night with the limp body of a murdered woman lying in a pool of gore between the seats.

She was shot to death by a man riding in the same seat with her while the car was running citywards full speed near the Hammel & Chandler ranch on the Sawtelle line.

On the arrival of the car the murdered woman was found to be Jennie Cook, a housekeeper at the Juvenile Detention Home.

The man who shot her is supposed to be her ex-husband, Fred Cook, from whom she had been lately divorced. He is a religious fanatic, and for months has been dogging her footsteps, threatening to kill her, and demanding that she either give him the children or return to live with him.

After a fearful fight with one of the passengers, the murderer broke away; ran back through the car, past the conductor, who stood frozen motionless with horror on the back platform, and jumped off into the night.

By the time the car could be stopped the darkness had swallowed all trace of him. After a short search, the crew returned to the car, the juice was turned on full speed, and the murder-stained, horror-fraught vehicle was rushed back to town.

All the way in the body kept slipping down in the seat to the floor until at last the other passengers could not see the corpse lying between the seats; only the pathetic, shabby little shoes stuck out into the aisle to haunt those who made that terrible ride.

Shortly after the car returned to the city, a special filled with officers was sent back to the scene of the murder.

Cook is a bricklayer here and is known to many of the officers.

VICTIM HAD PREMONITION.

Mrs. Cook went down to The Palms last night to see her ten-year-old son, who has been boarding with a relative at that place.

She seemed to have a premonition of trouble, for she spoke to the people of the Detention Home of her fear that her husband might get on the same trolley car with her some day. She said she would jump off and run. Unhappily for her she didn't.

Before she left yesterday, she was warned to look out for her husband. He had made several strange attempts against her before.

He was a believer in free love and left her to go away with another woman a little while before their baby was born, three years ago. Helpless and destitute, she went to the Settlement House for help, and the settlement people got her a situation in the Detention Home.

Many times Fred Cook has been seen hanging around the place. Once Miss Pratt, the daughter of the matron, narrowly escaped death at his hands. She found him crouching on the lawn in the shadow of the house, and he advanced upon her with his hand at his hip pocket, peering into her face. When he saw his mistake, he slunk away.

Last Fourth of July he climbed up on a ladder and tried to get into Mrs. Cook's room, but was chased away by H. C. Vignes, one of the guards.

Since her divorce a month ago, Cook has written Mrs. Cook a constant stream of letters demanding to know where she had put the children; demanding that she come back to live with him again; making wild threats.

He evidently followed her yesterday when she went to see her young son. She was a woman of unquestioned virtue and made frequent visits to the little son, to whom she was devoted.

Instead of coming home directly from the Palms on the short line, she went the other way, stopping in Ocean Park. The conductor, S. P. Thomas, saw her and the man get on together at Pier avenue. There were only six people in the car, and the conductor took a seat the second from the front on the left-hand side.

There was nothing unusual in their conduct, and even those who sat immediately behind them had no idea they were not on the best of terms.

SHOOTS HER IN FOREHEAD.

When the car had passed Willoughby, Cook got up and changed seats with his wife so he could sit on the outside—so he could use his gun.

Without getting up, and without a word, Cook cautiously pulled a revolver and aimed into his wife's forehead. He jumped to his feet and fired twice more. It was so quickly done that the second shot had been fired before any of the passengers noticed anything unusual was going on.

Sitting behind him sat L. P. Bishop of New York, with his wife. Bishop jumped up and fearlessly grappled with Cook. They had a fearful struggle, for Mr. Bishop was a fight for life. Cook shot at him once, but the bullet went wild and Bishop knocked the pistol from his hand.

STRUGGLE AND JUMP.

As they struggled the weight of both men was balanced, and they went crashing through the heavy plate-glass front window of the car, making a rain of glass on the front platform, where two passengers had been placidly talking to the motorman about controllers.

With a mighty shake, Cook threw off the man struggling with him and ran back through the car, making one dive off the back platform into the dark, while the car was going over twenty miles an hour.

The woman died without a sound or a struggle. So far as known, Cook did not say a word from first to last of the affair.

The word went quickly around at Fourth street and a crowd surrounded the car as it came in. People struggled to get into the car and being prevented, stood on the platforms and craned their necks until the lights were shut off, and the undertaker's wagon arrived.

One beautiful young girl's clothes were almost torn off in her eagerness to see the body.

On one side of the car the marks of a bloody hand could be seen where Mrs. Cook had clutched at the slippery window pane in her brief death agony. Under the mark was a tiny trickling stream of blood where her head had fallen against the sill of the window, and the life fluid had spouted through the cracks and crannies.

She was identified at the Bresee undertaking rooms by Mrs. Pratt of the Juvenile Detention Home.

A party of Santa Monica officers returned to that seaside city at 1:30 o'clock this morning after a search of the country about Morocco Junction. They hunted over a wide area but found no trace of the murderer.

SOSEY MURDERED, EVIDENCE SHOWS.

THAT Conductor F. O. Sosey, who was found dead near Sierra Vista August 24, on an in-bound Sierra Madre car, was murdered, is now an established fact. Evidence in the hands of the Pacific Electric Railway officials is known to show a cold-blooded slaughter was perpetrated.

Other clews strongly lead to the one man suspected of the crime, despite the evidence brought out by the Coorner's jury. City detectives were called into the case last night.

Lying on the floor of a Sierra Madre car, Conductor Sosey was found with his skull fractured and was dead. The car had been running at high speed, and, there was just a small laceration on the scalp which indicated the injury.

The body was lying on the floor of the car with the head to the controller and feet toward the entrance. At the time the body was found the officers believed that his head had been struck by a pole while looking out of the side of the car.

Early Friday morning three detectives of the Pacific Electric went over the part of the division between which Sosey was found dead and the place where the motorman had last seen Sosey alive. Not the faintest sign of blood or flesh was found on the poles. None of his effects were found along the railway.

Again the detectives went over the division Saturday. Their second investigation was the result of an important discovery made by the motorman of a car. It was the finding of a cap on the right of way in the roadbed a short distance south of Newton station.

In investigating the case the police and detectives found Sosey's watch. The watch had stopped at 8:12:12½. The car was due at Sierra Vista at 8:16 p.m.; at 8:20 p.m. at Newton, and at 8:23 p.m. at Lockwood. This complicates the case considerably, as the car was on time.

Three theories are held by the detectives. One is that the murderer held the watch in his possession until the time came to 8:12:12½, another is that he smashed the crystal and turned the watch back, and the third is that he wound the watch too tightly and fearing to take it to a jewelry store to be repaired, allowed it to remain.

The police know that there was a man and a woman on the car who must have sat facing the conductor during the whole of the trip. They intimate strongly that these two persons might easily refresh their memory and tell some things that would lead to important and vital discoveries regarding the identity of the murderer.

The watch was found lying on the bank about 200 feet north of Newton station, the ring of the watch crystal was found fifty feet farther along, and the cap and band were found on the other side of the track many feet distant. At the time the conductor was searched at the County Hospital it was discovered that much money was missing from his pockets. This was proven beyond a doubt, as the check of the auditor's accounts and the dead man's account showed conclusively.

That the watch was found after the ground had been carefully gone over, that the cap was discovered, too, by a motorman of a car passing at a high rate of speed twenty-four hours after detectives had gone over the ground and that there were no blood stains on the poles is regarded as clearly disproving the accident theory and making certain, the officers say, that the conductor was murdered.

Forlorn Little Henry Columbus, who has spent half his life seeking his mother, and now is in the Detention Home waiting to be discovered.

He's a woolly-headed little Gabriel without a Longfellow to put him into holiday books with limp leather covers.

His name is Henry Columbus. The reason his success has been less than that of his distinguished relative, Chritopher, just dawned upon him yesterday, when they told him if his mother married again her name wouldn't be Columbus any more. When they told him that he cried—and quit.

This Columbus is going to give it up and wait to be discovered.

He is a wee Creole boy about the size of a hickory nut—with a voice whose silken inflections are sweet music. The child has eyes that would melt the heart of a railroad brakeman—in fact, have done so.

"My mama, she tol' me she was fixin' fo' to go way and she not goin' to ca'y me with huh," he said in gentle melancholy, without resentment. "She tol' me for to go to Mansfield, and if Ah didn't lak Mansfield Ah was to go anywhere Ah lak."

When he was 5 years old he lived with his mother—a beautiful Creole girl—and his grandmother in a drowsy little river town in Louisiana. One day she told him she was going to California to cook for "white folks" and to get a divorce, so she could marry again. That stuck in his five-year-old head.

His grandmother went to another town to live, and he was left to shift for himself. Somehow, baby that he was, he wandered down to the railroad yards and crawled into a car and traveled blind baggage to an adjoining town. At nightfall he crawled out and wandered by chance into an eating car where a gang of railroad men were having a meal.

He asked forlornly if his mother wasn't there. There was a shout of laughter, but one of them gave him something to eat, and he hung around for days until one of the railroad men took pity on him and took him home to stay. The man had two or three little boys of his own and this baby was turned in with them.

HIS HOMES BREAK UP.

This berth didn't last long. The mother of the boys died, the home was broken up, and he had to go on the road again.

After a while he was taken into another home, but that home was broken up, too, after a while, and he had to start out again. He was always looking for his beautiful Creole mother.

"Have you seen mah mamma?" was always his opening remark.

He went north as far as Tennessee; there didn't seem to be anybody who had seen his mother there. So he worked his way back again to the old Louisiana town on the river; he thought his mother might be back there looking for him. But the old house where they had lived was vacant.

For days the baby hung around like a sick dog—hungry and lonesome. He cried, but there was no one to care because he cried. He came back to the primitive problem at last and started out in pursuit of food. In some dim way, he knew that his mother had gone to a place called California and that California was toward the west.

Sometimes as he went on his journey people took him into their homes. One place he stayed a year and a half. But he never gave up the idea of seeing his mother again.

He would stay a week in one place and she was married again and lived in Los Angeles and wanted him to come back to her—if he could get that far. She had no money to send him a ticket.

He manfully put out on the road again and battled with strange adventures for two months, living high sometimes on the bounty of brakemen; half starving sometimes when he met an ungracious one.

The police found the little fellow hanging around the streets last night and sent him to the Detention Home.

He told them hopefully that he wanted his mother, who lived on Texas street. A kind-hearted woman looked through a fat red book and broke his heart; she told him that there isn't any Texas street in this city, and that his trip has been in vain, also his search of years, for the pretty Creole mother who never came back.

SEEKING GEMS AMID FLAMES.

CROOKS AT THE STRONG BOX IN BURNING MANSION.

Patrolman's Discovery Indicates That Torch Was Applied to Hartman Home for Purpose of Robbery, and Family Jewelry Worth Over Thousand Dollars Almost Secured.

Two crooks breaking open a jewel-laden strong box was the startling discovery made by Patrolman C. E. Johnson in F. A. Hartman's burning mansion, No. 926 West Washington street, Saturday night. The thieves fled through the flames with Johnson hard at their heels. The box over which they labored contained gems worth more than $1000.

Crossed wires were at first supposed to have caused the fire which sent the inmates of the Hartman mansion running for their lives. Since the officer's encounter has become known, incendiarism is believed the origin, and loot the object of the torch bearers.

Adolph Hartman discovered the fire late in the night. The smoke came from the rear of the house. It had crept up into the rafters and by the time young Hartman had warned his father, who was entertaining guests in the billiard-room, it was serious. The family and servants fled before the flames and smoke. Trying to return for valuables, they were driven to the outer air.

Later Johnson and other officers arrived. They dashed through the thick fumes and made their way upstairs.

Bursting into an upper apartment-room Patrolman Johnson saw two men bent over a strong box. They were working desperately. Smoke clouds shrouded them, and flames were close. Catching sight of the blue-coated officer the pair fled downstairs. The box over which they had worked contained the family jewelry, including a number of diamonds.

Had the patrolman been a few seconds slower the men would have succeeded in opening the chest and making their escape with its contents. As it was they narrowly avoided capture, and had to leave their plunder behind.

The loss in the Hartman fire from smoke and water was about $35,000.

with all the paraphernalia of beggar-crooks, and with a jargon of their own in many respects surpassing in hidden meanings the famous "Argot" of Parisian thieves, Annah and Mary Lawrence, according to the police, got more than $100 a day from Los Angeles householders—and in the end wept to jail. The arrest of these women yesterday by Patrolman Walsh came as the result of his own hard work and of shadowing by Mrs. Clara C. Carver, assistant secretary of the Associated Charities.

"Religious" soliciting was the method of the prisoners and of Henry J. Lawrence. Sunday the trio got $109 from listeners to their stories. Had the men and women who contributed seen the cleverly made pockets in the two women's petticoats, or heard the twisted phrases of their slang they would have been sadly shocked. The trio are equipped with camp meeting tent and chairs.

When Jail Matron Gilbert searched the pair of women she came on many interesting papers. Written in a curious slang, in which were interwoven biblical phrases with hidden meanings, these papers told of more than a year's operation. It began in Chicago, extended through North Dakota and Montana and ended in Los Angeles. In California the three solicited in Redwood, Mountain View, San José, San Luis Obispo, Salinas, King City, Ventura county and other places.

Their method was to represent themselves as missionaries. When the person applied to would inquire too closely into their credentials they would abuse him or her and depart, the police allege.

They hurriedly left the residence of Police Capt. Thomas Brodhead the other day, when Mrs. Brodhead asked whence they came and for whom. On the West Side they secured large sums.

Annah Lawrence recently served a vagrancy term in the County Jail for similar soliciting in Whittier.

TRIO OF QUEER BIRDS.

Peculiar among the writings found concealed in deep pockets with which the women's petticoats were lined, was the following:

"En route for the Adventist Camp Meeting, Los Angeles, August 25, 06.

"This indenture witnesseth.

"That the Lark and The Owl join the Eagle in pitching camp as soon as he joined them in the northern trip with the vault result.

"Witness our hand and seal.

[Signed.]

"HENRY J. LAWRENCE.
"ANNA LAWRENCE.
"MARY M. LAWRENCE."

Translated into every-day English this agreement means:

The Lark and the Owl (the assumed names of the two women) join the Eagle (Henry J. Lawrence) in establishing themselves for operations just as they worked in their northern trip, putting their proceeds in a safe deposit vault.

This they did. How they worked is told in the following bit of written instructions, found in a long pocket beneath Annah Lawrence's petticoat.

"Los Angeles, Calif. 7th St. and Ruth Ave. Sun. Aug. 26, 1906, 9:27 a.m.

"When we sing—

"Whoever starts the song lead it clear through and then turn or circle about backward verse about.

"HENRY J. LAWRENCE.
"ANNAH LAWRENCE.
"MARY M. LAWRENCE."

Officers who know something of the jargon of the underworld say that this relates to the manner of soliciting. When all of the trio beg, one is to start "the song" in other words the pitch for alms. This one is to carry out the whole conversation as far as possible. The meaning, however, of the last end of the sentence is obscure.

In diary form, with their own slang, an odd intermingling of scriptural phrases, cant and jargon akin to that used by London and Paris thieves, Annah Lawrence kept a history of the trio's work in Los Angeles. This history follows:

UNIQUE DIARY.

"LOS ANGELES, Calif.,
"Sun., Aug. 26, 1906, A.M.
"4 ch. 1, 2 and 3 verses.

"In our private meeting before coming here to the 'Stable Meeting' we sang Nos. 62 and 64 in S. M. H. read a small portion of Ezra 5, 11, and talked over some few things, wrote out a statement concerning the singing—a copy for each one. Mrs. Hall is preaching from Matt. 25, 'The Virgins will go to meet the Bridegroom in the air when the time comes and the tarrying time is here now.' Mrs. Hall.

"P.M. meeting begun.

"We had our meeting this morning in our 'Small Intercessory Tent;' our meeting on Thurs. morning we talked for a short time in our room No. 2 at The Clifton, on Ruth ave., close to the tents; they spent the remainder of the day at the 'Stable.'

Aug. 24, 1906, we had our financial meeting in Mr. Lawrence's tent and finished the second part of the report—that of turning in the 2-3 and the giving of the part of the 2-3 for the last 3 days' work of the northern trip. In the P.M. Mrs. Henry J. Lawrence and Miss Mary M. Lawrence put the money into a vault (and I came here) then after that they came here and we were all here in the evening.

"On Saturday A.M. we went up on the hill at Third st. and talked awhile and we agreed to stand together in connection with 'The Camp,' as we had stood together in connection with the soliciting on 'The Dakota' trip. Then we started to the Adventists' camp meeting. On the street car we signed a paper for one to that effect. Mr. Henry J. Lawrence got the original and then at the camp mtg. we signed two copies, one for Miss Mary M. Lawrence and one for myself. Then we spent the P.M. there. In the evening we came to The Stable and staid a short time. Today, Sun., Aug. 26, 1906, we had the first private meeting in the Intercessory Prayer that we had since The Trip. We each signed the copies referred to on page one. Mr. Lawrence gave the thought that the Lord gave to him this morning, that is this—that this awful commercial system which the world is under is a judgment the same as the recent earthquakes. Praise the God of Israel for the light on present conditions.

(Continued on Seventh Page.)

THE PUBLIC SERVICE.

THE DAY'S NEWS

AT THE CITY HALL.

SEWER MATTER GOES TO BOARD.

COUNCIL REFERS QUESTION ON ADVICE FROM ATTORNEY.

Recommendation Made That City Take Affair Into Its Own Hands and Either Complete Work at Contractors' Expense or Employ New Builders Under Safe Contract.

The outfall sewer question appeared in the City Council yesterday, through a communication from the City Attorney.

Stansbury & Powell, the contractors, stopped work on the sewer and received notice from the City Council that unless they resumed within five days their contract would be treated as abandoned.

The City Attorney's report and recommendation confirm the general statements published concerning the abandonment of the work and the overpayment of about $85,000 to Stansbury & Powell. The opinion is a personal one, rendered by Mr. Mathews, and says:

"The material question presented by the notice from the city was, did the contractors, who had abandoned work on the outfall sewer, intend to resume work thereon? The reply from Stansbury & Powell contains no explicit answer to this inquiry, but what they say is tantamount to an admission that they have abandoned the work and do not intend to resume it.

"Stansbury & Powell attempt to justify their refusal to continue the work on the sewer on the ground that the City Engineer's allowance for work done in the month of June was less than they were entitled to according to the estimates of previous months. The records of the city effectually dispose of this objection, showing that, according to the proportion of the whole work actually completed, the contractors have ben overpaid about $85,000.

"Another reason assigned by Stansbury & Powell for abandoning the work is that, under the plans and specifications for the sewer, a portion of it must be built through difficult ground, at an unusual cost. The contractors undertook to build the sewer according to said plans and specifications, and it is not for them to say that they have found the work more difficult or expensive than they anticipated, and, therefore, they will quit and let the city complete the sewer as best it may.

"Under the law and the terms of the contract, either one of two courses is open to the city for completing the sewer, namely: To let the contract stand and have the City Engineer employ such workmen and furnish such tools and materials, at the expense of the contractors, as may be necessary to complete the sewer; or to annul and cancel the contract and complete the sewer, either itself or through a contractor, holding the contractors and their sureties liable for any excess of cost over the original contract price.

"I would advise that this matter be referred to the Board of Public Works to make such recommendations and take such steps as may be proper to have the outfall sewer completed."

Without a word of comment from the members of the City Council, the paper was referred to the Board of Public Works, in accordance with the recommendation of Mr. Mathews.

The board had nothing to say yesterday as to its probable action, but the trend of the investigation, so far as it has gone, indicates that they will employ men and do the work under the direction of City Engineer Hamlin, and that the equipment and appliances for doing such work, now in the hands of the city water department, will be used on the sewer.

HILL-STREET TUNNEL.

SCHEME IS SIDETRACKED.

The proposed Hill street tunnel was threshed out before the City Council yesterday, on the application of the Los Angeles Pacific Railway for a franchise for a double-track railroad through the tunnel when constructed.

The result was disastrous to the tunnel scheme, for although it was finally referred to the committee of the whole, Councilman Smith expressed himself as unalterably opposed to granting the franchise and said he expressed the sentiment of the majority of the body.

The railroad proposed paying half the expenses of building the tunnel providing they secured the coveted franchise.

COUNCIL JEALOUS.

SPUR TRACK LEGISLATION.

The City Council looks with a jealous eye upon anything that smacks of taking authority out of their hands, so yesterday when the Board of Public Works sent up a recommendation concerning spur railroad tracks, Councilman Smith said:

"It looks as if the Board of Public Works wants to take the granting of spur tracks from the Council and give it to the Board of Public Works. I suggest the matter be held over one week."

The recommendation referred to is as follows:

"The board respectfully recommends to your honorable body that an ordinance be adopted providing that no applications for spur track privileges be granted until there is first filed with the city engineer a map showing the street or streets over which the proposed spur track is to pass and the location of the said proposed spur track upon such street or streets.

"It is often impossible for interested property owners to understand from the verbal descriptions of the proposed franchise asked for just where the location of the tracks is to be and it is not until the construction of the railway is commenced that they discover the location of the same. This often works to the great disadvantage of the interested property owners and it appears to the board that their rights should be safeguarded."

"The suggestion now made to your honorable body, in the opinion of the board, would furnish the protection needed. We, therefore, recommend that you direct the city attorney to draft the form of an ordinance providing for the filing of maps showing the track locations as herein suggested before any spur track privileges are granted."

PLANS STREET OPENING.

MAKE GREAT THOROUGHFARE.

Miss Mary Foy, who had asked postponement of action on the proposed opening of Seventeenth street into Millard avenue, withdrew her objection yesterday before the Council and the ordinance was passed. She explained that she did not wish to be understood as objecting if the people wanted the improvement but she did not wish it to stand in the light of her proposed opening of the same street from Figueroa to Berendo, which she designated as a great public improvement while the other is but local. Her plan will be presented to the Council within a few weeks.

POLITICS FOR HIM.

SUPPLY CLERK RESIGNS.

Willard L. Goodwin, clerk to the Supply Committee of the City Council, yesterday sent in his resignation, and after several members had expressed their regrets at his voluntary action, and bore testimony to his efficiency, it was accepted. It is understood that Mr. Goodwin is going into politics and will probably be a candidate for Councilman from the Fourth Ward.

CITY HALL BRIEFS.

BEWER BONDS SOLD.

The Adams-Phillips Company of this city yesterday presented to the City Council a bid for the recently-certified lateral sewer bonds, at a premium of $36.51. It was the only bid received, and the entire issue of $287,500 was awarded to that company.

The mooted question of the city paying $412 storage and $65.90 insurance on the voting machines, came up again yesterday, when Councilman Smith moved that the city pay the bill. Objection was raised by Howton, and the question was referred to the Finance Committee, of which Smith is chairman.

The exceedingly large and strenuous kick made by residents of the Sixth, Seventh and Eighth wards, against the all-embracing stock and haymarket ordinance, resulted in the repeal of the entire ordinance yesterday, and a special committee of the three Councilmen representing these wards will thrash out a new one.

The pay of the drivers of garbage wagons was increased from $2 to $2.25 per day, in response to their application made last week to the Board of Public Works.

The Council yesterday granted a monthly allowance of $50 to the Children's Hospital; the same amount to the free clinic at the College of Surgeons, and $50 per month was added to the allowance of the Los Angeles Settlement Association, making the monthly donation to this institution $150.

AT THE COURTHOUSE.

TALKS HIMSELF INTO PRISON.

PROBATION OF LANE REVOKED, HE GETS FIVE YEARS.

Sentenced to San Quentin Prison by Judge Smith for Insinuating That He Had Secured His Freedom Because His Father Came Here With Twenty Thousand.

Sentenced to the penitentiary for talking too much.

This was what happened to Albert E. Lane yesterday when Judge Smith revoked the order of probation he had first passed, upon his conviction of killing John Smilde, and resentenced him to five years in San Quentin Prison. This sentence came because Lane had boasted that he knew he was going to be placed on probation, because his father had come from Oakland with $20,000 in his pocket.

Lane was rearrested, charged with breaking his parole, and witnesses testified Saturday to his boasts. Yesterday Attorney Chester Smith tried to save Lane and to discredit the witnesses in the case who said they heard Lane make the boast.

Incidentally, there was a little crossfire between Judge Smith and the District Attorney. The judge suggested the responsibility of the District Attorney with himself for the probation; the District Attorney refuted such responsibility.

In the attempt to show malice upon the part of Mrs. Martha Hummer, who testified to Lane's boast about money and his freedom, J. J. Stein, a law student, was called by Attorney Smith.

The witness testified that he had heard Mrs. Hummer say to the attorney that she would see that Lane was sent to the penitentiary. He was partially corroborated later in the day by G. W. Green, a reporter.

The crowd in the courtroom became particularly interested when Edwin Lane, the father of the prisoner, who was said by his son to have brought $20,000 here to get him free, took the witness stand. He said that he had come here to go on his son's bond, and had testified before Judge James that he was worth $20,000, not that he had come here with that amount of money.

Dist.-Atty. Fredericks questioned the witness about his call upon him with Attorney Smith, about getting his son placed on probation.

"What did I say to you then?" asked Capt. Fredericks.

But Lane did not have a distinct recollection, other than he had been told to see Judge Smith.

"Did I tell you that I had nothing to do with placing any one on probation; that I would make no recommendations, and that you must see Judge Smith?"

Then the judge took a hand.

"Did you see the judge?" he asked.

"Yes, sir."

"Where did you see me, was it in my chambers?"

"No, sir."

"Was it at my house?"

"Yes."

"What did I say to you when you said for me to see the District Attorney.

"What reception did I give you?"

"As a stranger, it seemed to me a very cool one."

"What impression did you get?"

"Well, I went away with the hope that the boy would be placed on probation."

"Did I not say that it was improper to come to my house?"

But the witness did not seem able to give a clear answer.

At the afternoon hearing a number of witnesses testified as to what was and what was not said, and the story was threshed over again. Young Lane took the stand and again denied everything, explaining that he was only asked how much his father was worth, and replied about $20,000.

Attorney Smith made a statement as to what had happened when he and Lane, senior, called on the District Attorney, and what the latter had said in regard to the probation. But Capt. Fredericks answered that the statement was slightly incorrect.

Then Judge Smith wound up the case. "This young man," he said, "has unfortunately stirred up a great commotion." He dwelt upon the insinuation of bribery and that such charges against the court were blows at the foundation of law and order and the [illegible] country.

"I do not doubt this young man gave the women the impression that it was his father's money placed him on probation. How was it he spoke a week beforehand to a jail trusty about his getting out on probation? He was a pretty good prophet, for it came to pass.

"I am satisfied that the young man made that kind of a break. One has to behave himself on probation here; he can't go around bragging of money. I believe Mrs. Hummer has been telling the truth. Stand up, Mr. Lane." Then followed the sentence.

BONDS FOR COUNTY.

MORE BUILDINGS NECESSARY.

The County Supervisors at their meeting yesterday took further action looking to a bond issue by the county to increase the number of necessary buildings, as told of in full in The Times recently.

It was decided to push the matter as fast as possible, and Dist.-Atty. Fredericks was called in to assist in preparing the legal formula necessary as a preliminary to calling a special election for the taxpayers to vote upon the issuance of the bonds or not.

The District Attorney will look up the law and report next Tuesday as to the possibility of holding the bond election at the same time as the general election. If this could be done it would save the county about $10,000, which is the cost of a special election.

"I think it will be necessary, however, to call a special election," was the opinion of the District Attorney.

As planned at present the bond issue will total $620,000. This sum will be divided between a new hall of records and securing for it a strip of land south of the old County Jail running through from Broadway to New High street; buying ground and building a juvenile detention home; additional cells to the County Jail, additional buildings at the County Farm to hold the harmlessly insane, and extending accommodations for the paupers there, and additional buildings for the County Hospital.

One of the most expensive items is that for the buying of the strip of land south of the former County Jail, where the old blacksmith shop now fronts on Broadway. This land is held by Messrs. Cole and Joice at $1200 a front foot, and Mr. Cole told the Supervisors yesterday that he did not want to sell, as he was sure the land there would be worth $2000 a front foot by the time the new postoffice would be finished.

Supervisor Brady wanted Cole to give the county a commission on the price. But Cole said he did not want to sell, would only do so under threats of condemnation proceedings, and that there was no commission for the county, not much.

On the New High-street frontage the price of the property is held at $800 a front foot.

It is expected that all the figures and details will be ready by next Tuesday.

SEEKS STOCK TRANSFER.

WANTS IT IN HIS OWN NAME.

When George Pearson bought at a Sheriff's sale two lots of stock of the South Pasadena Realty and Improvement Company the stock was in the name of two former stockholders, which had been seized under attachment proceedings to satisfy a judgment for $3304.03. Mr. Pearson paid $1500 for the stock.

But when he went to the office of the company in this city and wanted the stock, consisting of one certificate for 15,000 shares and one for 5010 shares, reissued in his name the officers of the company refused to make the transfer on the books.

Yesterday Pearson brought suit in the Superior Court to force the company to transfer the stock. Mr. Pearson states that he already owns stock in the company and this additional stock will practically give him control, and that is what he wants.

WANTS AMENDMENT.

"VOTERS' LEAGUE" PETITION.

The so-called Voters' League has submitted a petition to the Board of Supervisors that it adopt a preamble and resolution which the league submits calling a special election in this county to vote upon the question of direct legislation.

This resolution states that as the Legislature at its next session will be called upon to legislate for direct legislation by means of the initiative and referendum, "Resolved," that at the next general election this question be submitted to the electors of the county as follows:

"Ought the Constitution of this State to be amended so as to provide a system of direct legislation by means of the initiative and referendum in counties, towns, cities and cities and counties?"

Action on the petition was postponed until September 4.

COURTHOUSE NOTES.

BREVITIES MISCELLANEOUS.

OUT IN THE COLD. A petition by citizens of Hermosa Beach asking the Board of Supervisors to call an election for the incorporation of the beach as a city of the sixth class came before the board yesterday and was promptly denied. There was no delegation present to raise its voice in favor of incorporation, but there was one protestant.

CROSS-COMPLAINT WINS. Clarence S. Tafts sued his wife for a divorce, but Mrs. Elizabeth A. Tafts filed a cross-complaint charging desertion. The case came before Judge Conrey yesterday and Mrs. Tafts was given an interlocutory decree. She testified that on January 6, 1902, she asked her husband for money to buy the children some shoes and he got angry, left the house and never came back and never contributed to her or their children's support.

BROKE UP HOUSEKEEPING. Mrs. May V. Becsey was given an interlocutory decree of divorce from Percy C. Becsey by Judge Conrey yesterday on the ground of cruelty. The couple were married October 8, 1905. In November she testified her husband struck her, knocked her down, broke up a lot of furniture and dishes, destroyed pictures and tore up her clothing. In March next he repeated the performance.

RATHER COMPREHENSIVE. Articles of incorporation were filed yesterday by the H. O. Harrison Company with a capital stock of $50,000, of which $30 is subscribed. The purpose of the company is to manufacture and deal in atomobiles and all kinds of vehicles not driven by live-horse power. The directors are Ray D. Robinson, J. W. McAlister and H. O. Harrison.

GETS THE BONDS. J. W. Phelps was awarded by the Board of Supervisors yesterday the $12,500 in school bonds of the Graham school district, in the Fourth Supervisoral District, upon his bid of $453 premium. The bonds draw 5 per cent. interest and run from one year to thirteen.

LEAVES RICH ESTATE. Mrs. Ida M. Polkinghorn petitioned yesterday for letters of administration on her husband's estate, valued at $250,000. Mr. Polkinghorn died here on August 22. The heirs at law are the widow, three young sons and a daughter. A little over $30,000 of the estate consists of real property at Santa Monica and Ocean Park.

THE INFERIOR COURTS.

TAKES ALL DAY TO GET JURY.

CORNEY PENDLETON TRYING TO SAVE SALOON MAN.

Owner of Bullard Block Pays Ten Dollars for Speeding Auto—Wells-Fargo Embezzler to Be Tried Friday — Pigeon-Stealers Caught by the Police.

Jury trial, demanded by Corney Pendleton for Charles Kelley, kept Justice Rose's court busy all day yesterday and will hold over all this morning. By that time it is possible the twelve men may be able to decide whether the New Bristol Café, No. 403 South Los Angeles street is a law-breaking saloon.

Patrolmen Henderson and Denman say they bought liquor from Kelly in the New Bristol the afternoon of July 22. They say also that two salt cellars and a pepper castor were the only articles on the table representing a meal.

According to the officers they went into the saloon and asked for beer.

"Did you ask for a meal?" asked the City Prosecutor.

"We didnt. Just for a drink—and we got it, too," said Henderson.

That was about the gist of the city's case, save that there was corroboration. When it was in Pendleton faced the jury he had been all the morning getting. His case began with the testimony of one who said he had been in the saloon at the time. He said the officers had got a lunch. His general statements were just beginning to get down toward something definite when the court adjourned.

The case drew a crowd which found entertainment in the exhaustive questioning to which counsel for the defense subjected each man named for the jury. It took all forenoon to get ten men and nearly all the afternoon to get the other two.

After Indecent Posters.

Indecent bill posters are the object of attack on the part of the W.C.T.U. of Los Angeles. Yesterday morning Guy Eddie, assistant city prosecutor, received a communication from the organization complaining of pictures which bill boards are displaying in various parts of the city.

The Cascarets company is the alleged offender to public decency which the W.C.T.U. specifies in its communication to the prosecutor's office. Mr. Eddie began investigation yesterday afternoon, he says, with the object of instituting prosecutions if the law has been broken.

Embezzler Brought Back.

V. A. Sappenfield, the Wells, Fargo Express Company clerk, arrested in San Francisco charged with embezzling $200 from the company here, was yesterday placed under $1500 bonds to await preliminary examination in Justice Rose's court, Friday morning.

Bullard Speeds His Auto.

J. H. Bullard, owner of the Bullard building, bought a new auto the other day, and yesterday paid $10 fine in Justice Austin's court for too enthusiastic use of the same. According to Patrolmen Holm and King, who began motorcycle work about the same time Mr. Bullard acquired his machine, the defendant was smashing records and speed regulations on South Main street yesterday morning. Mr. Bullard pleaded guilty and got off light for his first offense.

Boys Steal Pigeons.

Wholesale dove stealing brought John Phillips and James Stewart into the hands of the police yesterday. The officers recovered seventy odd doves and pigeons which the pair had got from various parts of the city. In Justice Austin's court they were held for the detention home.

ONE MAN KILLED; FOUR HURT.

Huge Derrick Falls Among Gang of Laborers at New Packing-House Plant.

One man was killed and four were severely injured by a falling derrick at the new Maier packing plant, corner Macy and Lyon streets, about 10 o'clock yesterday morning. As soon as the engine started the mechanism to lifting a load of stone, three guy strands broke, and the iron and wood upright swept down on six laborers who were working on a sand pile. One man leaped out of the way, but the other five were thrown to the ground.

B. Acosta's skull was crushed, and he died in the Sister's Hospital four hours later. The others injured are M Licon, concussion of the brain; Michael Condon, broken left leg and bruised left side; M. Garcia, cut head; Hugh McGuire, broken left leg and severe bruises.

Charles Casey was running the engine. He had just started it when the snapping of guy ropes was heard. Then the tall terrick pole tottered a moment and fell. At once a telephone message was sent the Central Police Station. The ambulance made a quick run and took the men to the Receiving Hospital. They were removed later to the Sister's Hospital.

September 8th and 10th

are the dates of the two last excursions East of the season. $108.50 to New York and return; $109.50 to Boston and return. You can learn all the particulars at the office of the New York Central Lines, 218 West Fourth street.

If You Want to Go East C. Haydock.

Agent Illinois Central R.R., 113 W. Sixth.

San Franciscans Say Los Angeles

Can boast of as good a restaurant as San Francisco ever had. It is The Europa, at 9th and Broadway. Dinners, 50c.

MENTHOL Cough Syrup. Best for irritating throat coughs. All Sun Drug stores.

SAMMY CLOVER IS CALLED UP.

"POME" AND "CARTOON" CAUSE COURT CITATION.

Evening News Editor Must Answer Contempt-of-Court Charge as Result of His Jabs at Judge Smith in the Lane Case—Hearing Set for Tomorrow.

Sammy T. Clover's "pomes" have brought him grief at last.

He wrote one in the little Evening News about Judge Smith's decision in the Lane manslaughter case. Now he's cited for contempt of court.

Judge Smith didn't care what Sam thought about the Lane case or any other case, but he couldn't stand the poetry.

Late yesterday afternoon Judge Conrey, as presiding judge of the Superior Court, issued a citation ordering Clover into court tomorrow morning at 10 o'clock to show cause why he should not be punished for contempt.

In addition to the poetry, the cartoon which accompanied it is also considered by Judge Smith to be contempt of court.

Even in the interest of news, no merciful newspaper writer would ever inflict that "pome" on another audience; but it is possible to describe the cartoon which may send Clover to jail and still be humane.

Judge Smith describes it himself in the affidavit accompanying the order for the citation. He says it pictures him in "derogatory and ill-looking manner in the act of crouching and going out of a door, while Justice, in female attire, is pointing to the open door."

Whatever Sam meant by the cartoon, it must have been something awfully mean.

A skinny damsel surrounded by a sheet was standing in the middle of the scene. In her uplifted fist were two objects looking like ice cream cornucopias, but which may have been meant for court decisions; they were labeled "Losee decision" and "Lane decision."

In quite natural alarm at such an apparition, the judge was making a swift retreat for the door. For some unknown reason, Sam wrote "Justice" upon the thin girl in the sheet. If the rock-ribbed maiden in the bedclothes was supposed to be reciting the poetry which appeared under the cartoon, who can wonder that Judge Smith was pictured running away with an expression of alarm on his face.

The poetry under the cartoon seemed to suggest that the judge was rushing for the wilderness because one Sammy did not approve of his decision in the two cases mentioned. The "pome" said that Judge Smith ought not to go up (referring to his candidacy for the Court of Appeals) but should go out.

The affidavit points out that Clover's poetry and his cartoon passed criticism on these decisions when the Lane case was under advisement by the court.

The Losee case referred to was the charge of bribery made against J. B. Losee, one of the City Trustees of Long Beach; after the disagreement of the jurors, in the first trial, Losee was allowed to plead guilty and was fined instead of imprisoned by way of punishment. As a matter of fact, Losee would have never been convicted.

Lane is the butcher who killed a man in a drunken fight; was allowed to go on probation, and was then rearrested, and yesterday sentenced to State's Prison for five years.

Judge Bledsoe of San Bernardino will brace himself up and come in to hear the case.

Clover was served by the Sheriff last night.

SOZODONT TOOTH POWDER

positively beneficial, deliciously fragrant, gives perfect satisfaction. Ask your dentist.

Goat Lymph Double Strength Tablets

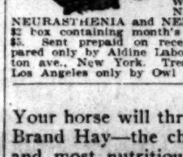

Nature's own remedy for the rejuvenation of weak, nervous wasted, debilitated systems. Permanently restore VITALITY, whether lost by indiscretion, disease or dissipation. Cure all WASTING WEAKNESS. SENILITY, NEURASTHENIA and NERVOUS DEBILITY. $2 box containing month's treatment, 3 boxes $5. Sent prepaid on receipt of price. Prepared only by Aldine Laboratories, 14 Lexington ave., New York. Treatise free. Sold in Los Angeles only by Owl Drug Co.

Your horse will thrive on Orange Brand Hay—the choicest, richest and most nutritious hay sold in Los Angeles. No dearer than common hay. Phone us TODAY.

NICHOLLS-HAMMELL CO.
1128-40 San Pedro Street
Home Exchange 969 Broadway 4011

Women's Suits At Half
MATHESON & BERNER
Broadway, Cor. 3rd

EXCLUSIVE AGENCY
Globe-Wernicke Elastic Bookcase
CALIFORNIA FURNITURE COMPANY,
Broadway, near Seventh, 639 to 645.

2 Pictures For the Price of 1
at our closing out sale.
THE McCLELLAN-KANST CO.
111-113 Winston St.
Below Main—Between 4th and 5th.

EXCURSION SEPTEMBER FIRST
TALLAC—LAKE TAHOE
$23.00 ROUND TRIP
Take advantage of this great opportunity for visiting the largest mountain lake in the world. Best fishing—ten varieties of trout. special rates at THE TALLAC for September. For full particulars inquire of agent, E. R. SCHLEY, 222 S. Spring st.

The Prestige

of the Chickering Piano is attributable to the fact that the founders of this illustrious house and their successors have at all times bent every effort toward making the best piano human skill and energy could produce—regardless of the cost. Their aim has been to please those of artistic temperament who prize beauty of tone and delicacy of action. The House of Chickering has spent more time, money, brain power and energy with the purpose in view of pleasing those who have nothing but the best, than any other makers of pianofortes in the world, and today throughout the world the name Chickering is synonymous with Perfection.

The quality of their instrument is attested by thousands of the [illegible] nized artists of the world. The price of these superb creations is [illegible] while in addition, terms for payment will be arranged with those who [illegible] We are sole agents.

The Zon-O-Phone

Everything imaginable in music. Band and Orchestra Selections by SOUSA or PRYOR. Grand Opera Selections by Scotti, Caruso, Calve, Melba, and a host of other favorites. Violin, Cornet, Flute, Piccolo, Saxaphone and [illegible] Solos, Comic Songs and Stories, in fact ever ysort of entertainment is available if you are the owner of one of these new and wonderful

Talking Machines

They are not expensive, every home can have one; in fact, every home should have one some day, for it is the recognized Universal Music Maker. Our stock is complete—every style made is carried, and is offered for your inspection and trial. We are wholesale distributors for Zon-O-Phone, Edison. Headquarters for VICTOR and other Machines. Fifty Thousand Records for the Zon-O-Phone and Victor are here to choose from. We want to keep what you want and when you want it. Easy weekly or monthly payments arranged with those who desire terms; we want every home, no matter whether it be the most humble or the most elaborate, to have a beautiful music-making Zon-O-Phone. Come hear them.

Southern California Music C[illegible]

Agents for the celebrated Victor Talking Machine and Regina Music [illegible]
332-334 S. BROADWAY, LOS ANGELES, CAL.
San Diego. Riverside. San Bernardino.

Only 50 Cts. A Garment

Summer Underwear, splendid $1 and 75c [illegible] only 50 cents the garment. Well worth [illegible] for next summer's wear if you cannot use [illegible]

Call and see the fall novelties in [illegible] toggery and men's furnishings.

Busch's Faultless Bench-made Hats at $3.00 are the same quality as those sold in other stores at $4.

BUSCH'S Second and Broadway

ANDERSON & CHANSLOR GROCERS

FOR ICED TEA

Use A. & C. Blend

If you are fond of iced tea, you will want to try our special "A. & C. Blend" tea. In our years of experience in handling fine teas, we have never sold a tea for icing equal to "A. & C. Blend."

It contains fine grades of Oolong, Ceylon, powder and Orange Pekoe—our own blending, of course—forming a tea of medium strength, good color and delicate bouquet. Quality is always unsurpassed. Price 75c a pound.

All kinds of fine teas here, both in package and bulk. Prices from 50c to $1.50 a pound.

SPRING·ST·426·428·430
PHONES·EX·38·

Opera Glasses

Regularly $7.00

One of our eastern agents has just shipped us a lot of opera glasses, bought at less than manufacturer's cost. They are pearl mounted, with the La Ville lenses—very handsome and of fine quality. Made to sell at $7.00. Special this week at $4.25.

$4.25

Remember, our store is open every evening. See our big window displays

A. B. Cohn & Brother
273 SO. MAIN ST. N.W. CORNER OF THIRD ST.

Repairing Leaky Faucets

to the installation of the most [illegible] sanitary plumbing, we are at all [illegible] prepared.

If you plan extensive improvements in bath room, bedroom or kitchen, we will be pleased to show samples and give you a close estimate. We want your work and can do it right.

Jas. W. Hellm[illegible]
Phones 16 161 N. Spr[illegible]

PLATES, CROWNS, BRIDGEWORK ONLY $2.50

FREE—Cleaning, Extracting, Examination—FREE
No need paying higher prices. All work painless and guaranteed to be the best. Fillings 50c. Operating a dental laboratory enables us to do work at these prices, in other words, viz. "From the Maker to the Consumer."

Boston Dental Office

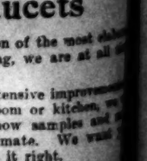

239½ So. Spr[illegible]
Open evenings. Sunday [illegible]

JURY INVOKES HAND OF LAW.

Wreck Was Caused by Criminal Negligence.

Blames Company, Men and County Officials.

Asks Arrest of Motorman and Missing Conductor.

Criminal negligence—The Los Angeles-Redondo Railroad Company.

Criminal disobedience of orders—Conductor Wittey and Motorman McKenzie.

Criminal carelessness—Dist.-Atty. Fredericks and Coroner Trout.

These are the conclusions of the Coroner's jury in the inquest concluded yesterday on the body of E. H. Shirley, who was killed in the Redondo car wreck.

The following is the text of the verdict rendered by the well-known business men composed the jury, and who were impaneled by Coroner Trout:

"We, the jury, find that the Los Angeles-Redondo Railway Company is criminally responsible primarily responsible for the death of E. H. Shirley in that said railway company employed an incompetent, unskilled and reckless conductor and motorman on the car, which collided with the northbound car upon which deceased was a passenger, and we also find that sufficient instructions were not given to employes before they were allowed to operate cars.

"We find that the conductor, E. B. Wittey and motorman, E. McKenzie, were guilty of criminal neglect of orders in leaving the double track on Figueroa street without having the switch at the register of the opposing car set for in the book provided for that purpose, and we hereby hold them criminally responsible for the said neglect of duties their arrest.

"And we hereby censure the Coroner and District Attorney's office for allowing E. Wittey, conductor of the southbound car, to escape after he refused to testify at the inquest until he had been instructed to by witnesses.

"This finding is signed by F. M. Prescott, foreman; J. F. Salyer, W. J. Hunsaker, E. E. Darling, J. O. Smith and A. M. Sutherland.

FAILS TO FIND WITTEY.

At the inquest yesterday Conductor Wittey's attorney said he did not know Wittey's whereabouts, although he stated that Wittey has taken another employment since being discharged by the Redondo Company. The Coroner waited two hours for him.

Motorman E. McKenzie, on whose behalf the inquest had been postponed, was present on crutches. He stated that Wittey gave him the order to go ahead onto the single track before the accident occurred. He said he looked at the register before proceeding.

Conductor C. H. Burnett affirmed that motormen are ordered not to enter upon the single track until after the inspector passes the place of registration. He produced a number of orders to support his statements.

Both the District Attorney and Coroner say that they have been unjustly criticised.

DISTRICT ATTORNEY SAYS.

District Attorney Fredericks said:

"As I noticed in the papers an account of this wreck, it occurred to me that, if anywhere, there had been gross negligence on the part of the officials of the railroad. Accordingly, when the Coroner had set the time for the inquest, I directed one of my deputies, Judge Allen, to be present at the inquest and listen to the testimony of the witnesses and then inform me concerning the premises, feeling that unquestionably a complaint would be applied for. Now if Conductor Wittey had escaped, then the Coroner's jury is primarily responsible for the blunder. On August 14 there was sufficient evidence for me to order a criminal complaint prepared—and there was—and there that jury should have rendered their verdict ordering the arrest of Wittey. After the testimony was in on August 14, an adjournment was had and an order for Wittey's arrest, a very great blunder on the part of the Coroner's jury. The high standing of the individual jurors," continued Capt. Fredericks, "precludes any other inference than that of a lack of knowledge of their powers and duties. They may have been misled by noticing the presence of a deputy district attorney at the inquest, but that deputy had no official standing in that tribunal other than that of a spectator. There is no law permitting the District Attorney to participate in coroners' inquests. This is not as it should be but as it is, so that Judge Allen there to listen and report to me whether it would be a proper case for a criminal action, deeming that the complaint would be drawn before my office.

SAYS HE DREW COMPLAINT.

"After the adjournment on August 14 Judge Allen reported to me immediately and upon hearing his report I directed a complaint to issue and orders were drawn, assuming that there would be some one coming hot-foot to serve it.

"This complaint was drawn on that day and has been ready in the office since," said Capt. Fredericks. "The District Attorney is only one officer of court who has to do with the arrest and trial of alleged criminals. Our share of that work is the legal branch and we took speedy action. That action was taken at once, and in view of the unprecedented adjournment of the Coroner's jury without rendering a verdict and ordering the Coroner's warrant to issue. Although a man had failed to come to the office and serve to that complaint no one came forward to do so, and it was certainly fair to assume that there had not been sufficient evidence yet to convince the Coroner's jury of the guilt of Wittey. If there had some outside of my proper office and had one of my own men serve to that complaint while the matter was still pending before the Coroner's jury I would have been justly liable for attempting to influence the verdict of that jury thereby.

"Either, then, there was not sufficient evidence for the Coroner's jury to decide as to the culpability of Wittey at the time they adjourned, August 14, and in that event there certainly was not enough for me to act—or else there was abundant evidence for them when they returned their verdict. I believe the latter was the case and that by failing to do so they allowed Wittey to escape, if he has escaped. The law governing the duties and powers of coroners and coroners' juries is a very peculiar one," concluded Capt. Fredericks, "and needs remodeling completely to the purpose of permitting the District Attorney to be represented and have some voice in the proceedings and some responsibility for the results of the investigation.

STATEMENT OF CORONER.

When Coroner Trout was interviewed relative to the verdict, he said:

"I acted on the advice of the District Attorney. He had a deputy there and followed instructions. It is against my will that the postponement of the inquest enabled Wittey to make his escape, but we had no choice but to postpone the inquest. One of the principal witnesses was the motorman. McKenzie, and he was so ill he couldn't appear.

"The reason why Shirley's partner failed to come to the office of the District Attorney and sign the complaint, one of Shirley's relatives said last night:

"It was not the wish of the family that Wittey be arrested. We are not looking for revenge. We hope only that this case may result in the public being assured of better protection. It was the idea of some of Shirley's friends that a criminal complaint be sworn out against Wittey, and the District Attorney was requested to prepare such a complaint. Owing to the request of Shirley's widow and the other members of the family, no one went to the office to swear to the complaint."

THREE INQUESTS HELD.

Coroner's Juries Hear Testimony on Deaths of Electrical Lineman, Conductor and Woman.

Accidental death was the verdict of the Coroner's jury in the case of Fred Stansbury, the lineman who was electrocuted Saturday near the corner of Twenty-ninth street and Vermont avenue. The estimony showed that Stansbury, when startled by a blue spark from a wire, threw back his head and encountered a live wire.

How L. O. Sosey came to his death could not be explained sufficiently for the Corpner's jury to specify the cause in the verdict. Sosey was a conductor on the San Gabriel line, and was found dying on his car near Scheutzen Park last Thursday night, his skull having been fractured. It might have been caused by a railway pole or by a blunt instrument in the hands of some enemy.

The verdict of the Coroner's jury at Pierce Bros. morgue yesterday over the remains of Mrs. Margarette A. Acker, of No. 170 East Vernon avenue, who was fatally injured by a Maple-avenue car Sunday night at Los Angeles and Forty-eighth streets, was that she came to her death through an accident. Mrs. Acker stepped onto the track in front of a speeding car and was run over, her injuries causing death in a short time.

MINING MAN ENDS HIS LIFE.

Stabs Himself in Breast Four Times and Then Cuts His Throat—Despondency Cause.

E. J. Roller, a mining man, committed suicide yesterday afternoon in the hallway of the building at No. 221½ South Spring street by stabbing himself in the breast four times and then cutting his throat. It is believed that the deed was caused by despondency, as he had been severely ill from inflammatory rheumatism.

J. C. H. Ivins, a real estate man, saw the first thrust delivered. He shouted and ran toward Roller. In swift succession the latter plunged the knife into his body three times more. Then, as Ivins reached and grappled with him to stay his hand, the frenzied man cut his throat.

Roller had just come from the office of his brother, Dr. O. P. Roller, a dentist, on the second floor of the building. What talk the two had before the tragedy could not be learned, for the dentist was completely overcome by the occurrence.

E. J. Roller was well known in Goldfield, Nev. He came to Los Angeles some time ago, and lived with his parents in Buena Park. The deceased leaves a widow, who is now in the East. The body was removed to Pierce Bros.' undertaking rooms, where an inquest will be held today.

PERSONAL.

William Herring of Tucson, Ariz., is a guest at the Van Nuys.

Dr. A. J. Plank and wife of Guaymas, Mex., are at the Westminster.

H. W. Thomas, a well-known resident of Bakersfield, is at the Westminster.

Rear-Admiral McCalla and wife of Santa Barbara are registered at the Van Nuys.

D. M. Burns and wife and Mr. and Mrs. Charles Dunply of San Francisco are at the Alexandria.

Isaac Stoddard, ex-Governor of Arizona, arrived in the city yesterday and is registered at the Alexandria.

Frank H. Gato and Thomas H. Gato, the cigar manufacturers of New York, and E. J. Stoltz of the same city, are stopping at the Alexandria.

Mr. and Mrs. B. F. Karns of Washington, D. C., are spending a few days as guests at the Westminster. They have been sojourning at San Diego for the last month.

LETTERS TO THE TIMES.

[The Times freely publishes the views of correspondents without holding itself responsible for writers' opinions. Be brief, write plainly, state clearly. The space of 250 words, on the average, is sufficient for the expression of an idea, or the presentation of a point. Well-written letters are liable to be declined merely on account of their length.]

Origin of "Gringos."

GARDENA, Aug. 27.—[To the Editor of The Times:] Having recently read several theories regarding the origin of the word "Gringo," I thought that it might be of interest to some to hear the Mexican version, especially as they coined the word. I was told the following story while on a visit to Mexico:

It seems that the American soldiers caught the "roulette" craze during their stay in the City of Mexico in '48. They would gather in great crowds about the tables and invariably staked their wages on the green color, at the same time calling out in a loud voice, "Green goes."

The Mexican populace soon "caught on," and before Gen. Scott withdrew from the City of Mexico his gallant soldiers had been dubbed "Gringos."

The Mexicans, of course, spelled the words as they sounded to them, and thus we have "Gringo," singular or "Gringos" plural.

OTON MONTGOMERY.

John D. White, Clerk and Treasurer of Chicopee, Mass., for the past twenty-five years, left his home Saturday afternoon and every effort to locate him has been fruitless. It is feared that his mind has become unbalanced.

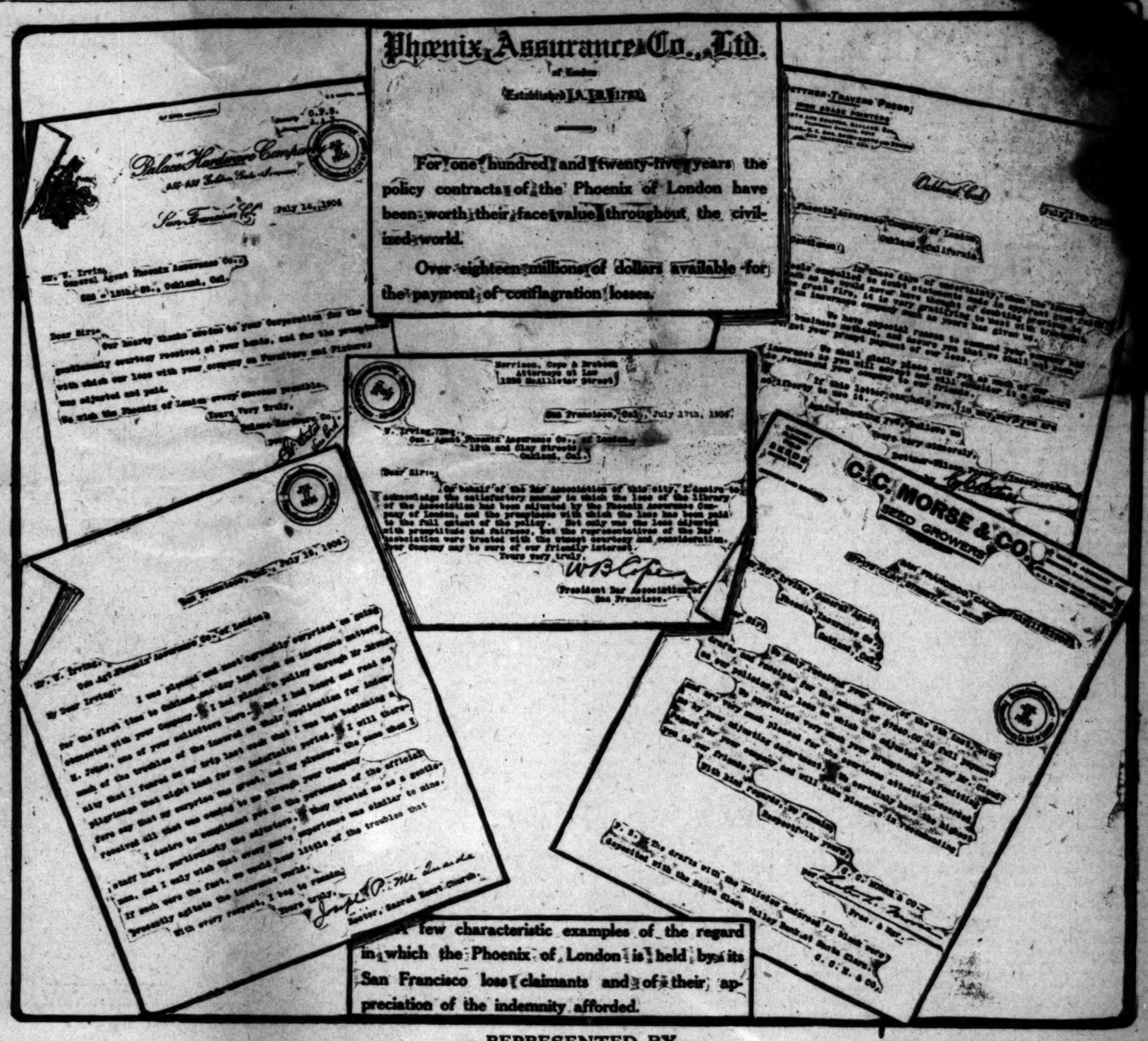

—REPRESENTED BY—

A. C. GOLSH & CO., 302 Merchants Trust Building

KREMER, CAMPBELL & CO., 212 N. Spring St.

LOS ANGELES, CALIFORNIA

50c For A Delightful Shampoo.

We have every facility for giving you a shampooing service that cannot be excelled. Extra deep bowls, improved hot-air dryers, skilled attendants, cosy parlors, every detail of the work is made pleasant and comfortable for you. No matter what the length or weight of you hair, our price for a thorough shampoo is 50c.

WEAVER-JACKSON HAIR CO.
445 So. Broadway

CASTORIA

The Kind You Have Always Bought has borne the signature of Chas. H. Fletcher, and has been made under his personal supervision for over 30 years. Allow no one to deceive you in this. Counterfeits, Imitations and "Just-as-good" are but Experiments, and endanger the health of Children—Experience against Experiment.

What is CASTORIA

Castoria is a harmless substitute for Castor Oil, Paregoric, Drops and Soothing Syrups. It is Pleasant. It contains neither Opium, Morphine nor other Narcotic substance. Its age is its guarantee. It destroys Worms and allays Feverishness. It cures Diarrhœa and Wind Colic. It relieves Teething Troubles, cures Constipation and Flatulency. It assimilates the Food, regulates the Stomach and Bowels, giving healthy and natural sleep. The Children's Panacea—The Mother's Friend.

The Kind You Have Always Bought

Bears the Signature of

Chas. H. Fletcher.

In Use For Over 30 Years.

THE CENTAUR COMPANY, 77 MURRAY STREET, NEW YORK CITY.

REMEMBER The Date "CHALK IT DOWN"

Lunch Will Be Served FREE

Auction Sale

Of Acres on The Famous

Baldwin Ranch

Saturday, September First

10 Per Cent Cash Balance Easy Terms

The choicest selection of this magnificent ranch. | On the swift Monrovia electric line. | Only 35 minutes from Sixth and Main. | Grandest mountain and valley views obtainable. | Richest soil—good building restrictions.

ABUNDANCE OF PURE MOUNTAIN WATER

Over Half the Tract Already Sold—Fine Homes Erected

This property has been selling rapidly at $350 per acre. Its really worth $800 an acre. Saturday you get it at YOUR OWN PRICE. Ask anybody about the Baldwin Ranch. If there is choicer property in Southern California, we would like to know about it. Come Saturday with your check book and get the bargain of your life. For Further information see

Edward C. Cribb Co.

123 South Broadway, Los Angeles, Cal.

Home 2210 Main 2120

or Santa Anita Land and Water Co.
617 Bryson Blk.

FREE Round Trip Tickets

Fertile Acres AT YOUR OWN PRICE

Hanan Shoes — Best on earth for men and women. Sole Agents, C. H. BAKER. Two Stores—451 S. Broadway, 239 S. Spring St.

Marvel Millinery — Exclusive designs in women's Hats — 241-243 So. Broadway

UNIQUE — Cloak and Suit House — 245 South Broadway

Labor Saving Office Appliances. — The Globe-Wernicke Filing Systems — Grimes-Stassforth Stationery Co. MOVED TO 232-234 S. Spring St.

THE TIMES-MIRROR COMPANY
H. G. OTIS....President and General Manager.
HARRY CHANDLER.....Vice-President and Assistant General Manager.
MARIAN OTIS CHANDLER...Secretary. ALBERT McFARLAND...Treasurer.
PUBLISHERS OF

Los Angeles Daily Times

Daily, Weekly, Sunday and Weekly Magazine | Vol. 50. No. 68. | Founded Dec. 4, 1881. Twenty-fifth Year
EVERY MORNING IN THE YEAR

NEWS SERVICE:—Full reports of the Associated Press, covering the globe; from 200 to 250,000 words transmitted daily over more than 20,000 miles of leased wire.
TERMS:—Daily and Sunday, including Magazine Section, 75 cents a month, or $9.00 a year; Daily, without Sunday, $7.50 a year; Sunday, $2.50; Magazine only, $2.50; Weekly $1.50.
TELEPHONES:—Counting-room, Subscription Department, Editorial Rooms, City Editor and Local News Room, Sunset Press 1; Home, ask for THE TIMES.
AGENTS:—Eastern Agents: Williams & Lawrence, Tribune Building, New York; 1234 Marquette Building, Chicago; Washington Bureau, 36 Post Building, telephone 1247 Main. Where the latest copies of The Times may be consulted, San Francisco office, Midway Building, Market street, between Third and Fourth.—Arthur L. Fish, Representative.
BONA FIDE CIRCULATION:—Daily net average for 1897, 18,901; for 1897, 19,258; for 1898, 19,134; for 1899, 23,731; for 1900, 24,756; for 1901, 28,448; for 1902, 30,859; for 1903, 39,340; for 1904, 57,762 copies; for 1905, 42,150. Sworn daily average for every day of the first six months of 1905, 51,554 copies. Sunday average for same period, 71,820 copies.

Yesterday's Regular Edition 44,470

THE TIMES has a larger regular bona-fide circulation than any local rival. It circulates widely among the intelligent, industrious, substantial, forehanded classes. The greatest volume of business advertising, the finest display, the best classifications, the largest results to advertisers.

Offices: Times Building, First and Broadway

Entered at the Los Angeles Postoffice for transmission as mail matter of the second class.

PART II: EDITORIAL, LOCAL AND BUSINESS SECTION

Pen Points

Government by assassination appears to be the end sought by the Russian terrorists. Governments are not established in that way.

Who would ever have suspected that pious old Uncle John D. would try to buy up all the distilleries in the country? It is simply scan'lous.

There is a girl in Boston who has had 2000 offers of marriage and is still out for more. Some people don't seem to know when they have got enough of a good thing.

The strike of the carmen in San Francisco demonstrates, once more, that the solemn pledges of trades-unionists are written in the shifting sands of falsehood and deceit.

No principle is involved in the present revolution in Cuba but the principle of desire on the part of the politicians who are at the head of the revolutionary movement.

Pitchfork Tillman declares that "South Carolina has white domination, and will hold it in spite of hell." It is not in evidence that any special objections have been forwarded from the place mentioned.

Labor unionists in the East are denouncing Hearst as "the false friend of union labor." This fact has been patent for some years, and at last even his unionist dupes in Los Angeles are forced to recognise it.

A Washington man has discovered that earthquakes result from the earth being out of plumb. That's what comes of Billy Bryan's thoughtlessness in moving about and disturbing the balance of the globe.

What a happy thing for the world that Uncle Heine had an opportunity to live fifty years or so in New York and absorb a little knowledge of that un-American city! But for what he knows of Gotham he would know nothing.

Our old friend Tsi An is said to be planning to give China a constitutional government. Her determination may be strong, but it will probably weaken when she finds that the scheme will require her to give up her trusty switcheroo.

Cloudbursts in Arizona, summer thunderstorms on the Mojave Desert, twenty days' downpour at Mazatlan, summer rains in Los Angeles, all are equally traceable to the climatic change produced by the Salton Sea—and that is not at all.

In Los Angeles there has been organized an "Independence League," which is to cure all the political ills to which this city is heir. We have heard of such movements before, but have never heard of the reforms being accomplished through their agency.

So Big Jim Jeffries is like the rest of the pugilistic tribe after all. Los Angeles has been pointing with pride to him as a sensible man and an honest farmer, and now he spoils it all by going into the saloon business. Bruisers and boosers gravitate together.

The announcement that the Postoffice Department will coöperate with State highway officials in the promotion of good roads is good news, and proves that the rural free delivery is destined to be of more far-reaching effect than its most earnest advocates had expected.

The population of Los Angeles is increasing at the rate of nearly 5000 a month. At the rate of but 50,000 a year, the city will have a population of more than half a million before the water of Owens Valley can be made available. And yet there are people so besotted with selfishness as to try to delay the project.

The German insurance company, which announces its refusal to pay any claims over $500, offers to pay only 50 per cent. of smaller claims, and boasts that judgments of California courts will not be recognized in Germany, confesses that it has been playing a bunco game on the American people. The insurance welcher is the meanest of swindlers.

When scientists are developing a new inoculation cure for any disease they more frequently than otherwise experiment with some small animal such as guinea pigs, rabbits, etc., but it has remained for Dr. Bashford of London, who has been experimenting with a new cancer cure, to use mice for inoculation purposes. From mice he expects to practice upon men. Verily it is a long jump, and heroic will be the man who will yield himself the first subject for experimentation.

The present war in Cuba is what was to be expected when the island was given to the Cubans for government, but the adoption of the Teller amendment prevented any other course after peace had been restored to the island by the removal of Spanish control. None of the Latin-American peoples appear well qualified for government. The revolutionary movement is engrafted into their blood and revolutionary methods are adopted whenever political movements should be looked to for the accomplishment of desired ends.

THE OCTOPUS AGAIN.

It would be a great misfortune to the country if the Standard Oil Company should succeed in its evident intention to monopolize the manufacture of alcohol to be used for mechanical purposes and in the arts. The law recently passed by Congress exempting denaturized alcohol from taxation opened a wide and important field for alcohol in industries where its use has heretofore been prohibited by the heavy tax laid upon it by the government. This tax was necessary upon alcohol which could be used in beverages, to prevent its extensive and pernicious use as an adulterant. But the "denaturizing" process which is required under the new law as a condition of the remission of the tax renders the alcohol utterly unfit for a beverage in any way, while it does not impair its value for heating, lighting and power. It has been freely predicted that denaturized alcohol will soon come into general use for the propulsion of automobiles and launches, for driving stationary explosion engines, for heating and lighting, and for many other purposes more or less closely connected with the economics of the home and of manufacture.

The practical utility of denaturized alcohol depends absolutely upon its exemption from monopoly. If the Standard Oil octopus should be able to corner the market and to fasten its tentacles about the throats of independent producers, or drive them out of business altogether, as it is reported to have threatened, the great benefits which the people have been expecting from denaturized alcohol will be lost to them, and will, in a large measure, be turned into the bulging coffers of the greatest monopoly in the world. This would be virtually a defeat of the fundamental object of the free alcohol law, which was to place in the hands of the public a new and potent agent for the production of light, heat, power, etc., at a price so cheap that it would become a formidable competitor with gasoline and other petroleum products.

The statement is made that experts employed by the Rockefeller interests have reported that denaturized alcohol cannot be produced cheaply enough to make it a serious competitor of gasoline, but it could be used in the manufacture of mercerized cotton and other fabrics, and it "would be an extremely favorable product to control." It is confidently asserted by those who have made most thorough investigations into the manufacture and possible uses of denaturized alcohol that it can be produced at a price which would make it a formidable competitor of gasoline and kerosene for a great variety of uses. But, if the Standard Oil monopoly were in control of its production, it probably would not be made cheaply enough to compete with gasoline or any other product turned out by Mr. Rockefeller's monopoly, unless, possibly, it could be made a source of greater profit to the company than its other products. In such case, denaturized alcohol would very soon be boosted into great popularity. All would depend upon the question which product would yield the greatest profits to the octopus, and of course if it were in control of both classes of products, it could push the one and hold back the other at its will, while the public would be obliged to pay the bills, whatever they might be.

The Standard Oil Company's monopoly of a great and useful commodity, which is practically indispensable to the public, has been for years a continuing scandal. The Standard Oil monopoly should not be permitted to repeat, in the production of denaturized alcohol, the many and flagrant offenses against the common weal of which it has been guilty in the production of petroleum products.

IRRESPONSIBLE ORGANIZATIONS.

The strike of the carmen of the United Railroads of San Francisco brings to mind in a very pointed manner one of the difficulties in dealing with labor unions. The walking delegate is always a man lacking in conscience. His dupes, for the most part well intentioned and industrious men, are in a vast number of cases lacking in sense. These organizations are in every way lacking in responsibility, either legal or moral.

The carmen's organization in San Francisco was under a moral contract with their employers the terms of which were of the most explicit nature. Whether the railroad company was guilty of breaking its side of the contract or not is aside from the question at this time, for this reason: One of the terms of that contract specifically provided that in case of any dispute arising as to the interpretation of the other terms of the contract, the question should be submitted to an arbitration committee for its decision.

The carmen were requested to wait twenty-four hours until an official of the company might have time to arrive in San Francisco, he being then on his way to the Coast. There was no way beforehand to determine what the decision of the railroad company would be. It is quite possible that taking cognizance of the unusual conditions existing in San Francisco because of the destruction of the city, the railroad company would have granted the demands of the men, if these demands had been presented in a proper way and the company given an opportunity of deciding upon them without humiliation. The request to wait twenty-four hours was peremptorily spurned by the carmen, who, regardless of their contract, went out on strike, refusing to submit the matter either to the consideration of their employers or to an arbitration committee.

Now there is no way under existing circumstances to reach this breach of contract on the part of these striking carmen. They are without standing before the law as an organization and there is no responsibility of a legal nature restraining them from any breach of contract. They are a voluntary organization, and they foxily refuse to be incorporated in any way which will render them amenable to the laws.

Specifically, the strike in San Francisco brings prominently into view the lack of all conscientious scruples on the part of labor unions. The request to wait twenty-four hours and submit the matter in dispute to the official of the railway company for his decision and then, should he decide unfavorably to their demands, to let the matter go before an arbitration committee, was one which no person with a grain of moral sense could refuse. The plight of San Francisco is an exceedingly pitiable one. The people have just suffered the loss of perhaps $300,000,000 worth of their property. They are thrown out of all possibility of doing business for the time being. There are not enough houses in the city to shelter the remaining population. There is great stress on every side to reëstablish as promptly as can be the business of the city and to provide homes for those who are now shelterless. The street railroad lines are less than half in operation. The cars are crowded as densely as sardine boxes almost every hour of the day. Multitudes of people are compelled to walk long distances to their places of business and to their homes. The high winds that prevail at this time of year in San Francisco whirl clouds of dust and ashes that fill the atmosphere. The horses, being used to remove the rubbish from the streets and the building sites, are dying by scores, literally choked to death by this dense cloud of ashes and dust. Human beings are suffering great inconvenience and even agony from the same cause. Every human consideration, every moral obligation known to man, would dictate forbearance, sympathy and helpfulness on the part of every member of that suffering community for the general benefit of every other member of the community. If there ever was a case when the principle expressed by the words "each for all and all for each" should come into play, it is in San Francisco at this present time.

But the union labor agitators who have adopted this phrase refuse to be guided by its expression or to act according to its import. With them, rather, it is "All for me and me for all."

CLOSE TO THE BUZZ SAW.

The railroad rate law passed by Congress at the last session, prohibits the granting of passes or favors of any sort to shippers by railroads. Railroad and Standard Oil lawyers announce exultingly that they have found a hole in the law and that the railroads can, with impunity, extend special favors to Standard Oil because that trust operates pipe lines and therefore is itself a common carrier. Recently the same pettifoggers were clamorous in their denial that pipe-line operators could be classed as common carriers.

These attorneys are only confirming the charge against the trusts that they are law-defying and law-evading criminal conspiracies against the public good. Instead of trying to obey the law in letter and spirit, they employ all their cunning in finding ways to do what is forbidden without getting into jail, and when they discover a way to beat the law and nullify efforts of the people to compel them to behave decently, they exult insolently.

So far, the people have tried only to regulate the trusts, but when the insolence of the predatory combinations becomes unbearable, the Big Stick will be brought into play to smash them utterly.

The smart railroad lawyers in Chicago and the Standard Oil crowd are getting their fingers close to the buzz saw.

THE AMERICAN JUGGERNAUT.

Immediate steps must be taken, and a good many of them, to lessen the number of railroad accidents taking place within the United States. We kill and maim more people in these accidents on the rails and destroy more property than all the rest of the world put together. The Times seeks to be fair in dealing with this important matter, and on several previous occasions has pointed out substantial reasons why with all the care possible there will occur in this country a larger percentage of accidents in the operating of railroads than in other lands.

The intention at this moment is to confine these remarks to our own particular locality. The number of railroad accidents taking place in and around Los Angeles is appalling. Of course there are ways of accounting for this. We have a network of steam and electric roads surpassing any similar bit of territory in the country. The number of crossings, if the figure were placed before our eyes, would amaze us. The count of cars operated is as astonishing as the number of crossings. Speed is an urgent demand on the part of the American people as a mass, and naturally the railroads are desirous of satisfying this demand.

Now, having made allowance for a great chance for railroad accidents, let us see what might be done to lessen these terrible calamities. The public interest is but little greater than that of the railroads. The destruction of property in these wrecks and the damages paid for the destruction of life and the maiming of victims cost the railroads a round sum of money every year. Naturally, the owners of the roads have an earnest desire to prevent, as far as they know how, these lamentable accidents. How may it be done?

In the first place, as The Times suggested when a Southern Pacific train ran down a Sierra Madre electric car, it is quite time that the grade crossing was eliminated from the whole system of railroads in and about the city of Los Angeles. The crossings are too numerous, the passage of trains is too frequent, and the speed too high, both on electric cars and on steam railroad trains, to permit of the safe operation of both on grade crossings. It is indeed a great undertaking and the reform cannot be made at once, or even in a short time. The charters of both the steam and electric lines probably would stand in the way of the legal and compulsory change of the crossings. But a beginning can be made, and that the next time a franchise is asked for a steam or electric line to cross the tracks of the other road. Every such crossing put in hereafter should be other than a grade crossing.

In the next place, modern interlocking appliances may be installed at comparatively small expense and many of these accidents avoided. There is no question that familiarity with danger breeds contempt as in other things. The railroad employé, who is accustomed to handling the throttle valve of a locomotive or the controller of an electric car, by long immunity in his occupation may become careless. The men that handle dynamite become so, and it is an inherent trait of human nature that as we become more and more accustomed to acts involving danger to our own life as well as that of others, we become less cautious. But if the engineer on a locomotive or the motorman on an electric car knew that around a curve or behind some intervening obstacle preventing a clear view of a crossing or a switch there would be an open switch for him to run into, overturning his car or engine, provided some other car or engine was at the crossing or on the switch, he would undoubtedly approach such an intersection with a great deal more care.

There is another step to be taken, and this applies to the courts of justice. In every railroad accident, the most rigid investigation should be had in order to fix as nearly as possible the blame upon the right person. When a railroad employé has been convicted of gross carelessness in the operating of the car or train under his control, he should be made to suffer a severe penalty for the injury occasioned to the life and limb of his passengers. The reckless motorman or engineer who has run through many dangerous scratches in his occupation may smile at the thought of an accident, but if he knows that in case of his guilty negligence prison bars may shut him from the sunlight for a period of months, it may have a very conservative effect upon his mind. If in these investigations gross incompetency is proven against the employé, the company should be held to the most rigid account for placing incompetent men in positions of so great importance.

The Times now reiterates the suggestion of a fortnight ago that the position of motorman upon an electric car is one of so great responsibility and calls so loudly for a cool head and a steady hand that inexperienced youths are not fit for the work. As The Times has recognized, the difficulty of obtaining proper persons for this important employment is exceedingly great. But everything possible must be done to secure men of experience with cool trained heads and steady nerves to handle the controllers of their cars. There is no doubt that schooling of several weeks is necessary to discipline a man in the use of the controller sufficiently to make him competent to take charge of one of these cars.

ANOTHER MAN ON THE RIGHT TRACK.

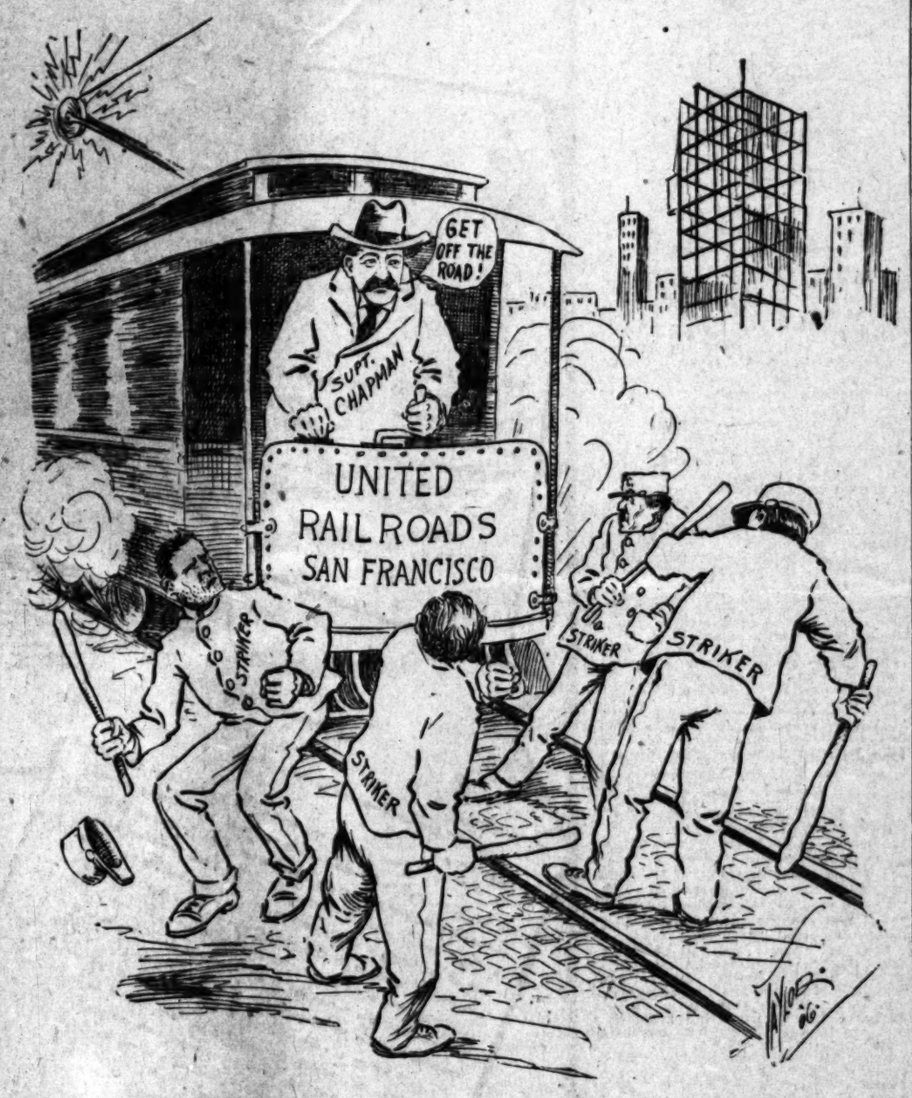

PROMINENT PERSONS.

One of the finest collections of orchids ever sent to this country is to be given President Roosevelt by Manuel de Yriarte, a wealthy Filipino planter, the shipment being now in San Francisco.

Speaker Cannon naïvely remarked at Plattsburg, N. Y., the other day, that while he was very grateful to the people of his State for their indorsement he was in no sense an active candidate for the Presidential nomination.

At the celebration of the fiftieth anniversary of the battle fought by John Brown at Osawatomie, Kan., Vice-President Fairbanks, Senators Long and Warren and Govs. Folk and Hoch will deliver addresses. The encounter of 1856 will be reproduced as nearly as possible by troops from Fort Leavenworth.

Rev. Dr. Andrew Morrisey, C.S.C., who has been elected provincial of the Holy Cross Order by the General Chapter, has been for thirteen years president of the University of Notre Dame, in which position he became known throughout America as one of the foremost priests of the Roman Catholic church.

Sir Henry and Lady Campbell-Bannerman are said to speak French fluently and constantly converse in that language. They always spend some time in Paris each year, and have many friends in the French capital. They are fond of exploring the old chateaus and have for many years been collectors of old French furniture and curios.

Vice-President Fairbanks is an excellent horseman, and at a review of the troops of the Indiana and Illinois National Guard he was given the credit by a cavalryman of having ridden properly. He carried the reins in his left hand, and his right swung behind his right hip as he sat erect. He was conspicuous from the other riders by his silk tile, his black Prince Albert coat, whose tails fluttered as he rode, and his white vest.

Lord Kitchener once came across a young wounded officer in a hospital at Pretoria of whom he had no previous knowledge. He asked how he was getting on, and, learning that he was practically convalescent, remarked, "Well, all you want is fresh air now. My carriage shall call for you in the morning." The next morning Lord Kitchener went about the streets on foot while his carriage took out a number of convalescents.

It is said that Stevens, chief engineer at Panama, knows better than any other man how to get the best out of a man without waste effort or friction. Every man is put on his mettle to accomplish his work in accordance with Stevens's ideas as briefly explained to him, and he knows that there will be no nagging, no display of irritation and no uncertainty on the chief engineer's part. On the canal line they say, "Six grains of quinine and ten minutes of Stevens the first thing in the morning will key a fellow up for the day."

Mrs. Peton Fleming, who was recently elected a member of the Royal Astronomical Society, is not the only woman who has succeeded in comprehending the mysteries of the heavens. Miss Henrietta Leavitt discovered twenty-five new variable stars some years ago. Lady Huggins diligently helps her husband, Sir William Huggins, in his astronomical observations. In their house in South London they possess a very finely equipped observatory, which contains the enormous telescope presented by the royal society to Sir William in recognition of the work accomplished by Lady Huggins and himself in astrophysics.

Senator Spooner of Wisconsin has a very fine appreciation of Congressional happenings. When the rate bill was being hotly contested he found Senator Tillman reading a pamphlet copy of his own remarks. "Hello, Ben!" exclaimed the Wisconsin Senator. "I wonder you never told me that you had your remarks on the rate bill printed in pamphlet. I happened to see one this morning and it contained some of the best things I have yet seen in any pamphlet on the subject." "I'm very proud you think so," said Mr. Tillman with a self-satisfied air. "And what were the things that pleased you so much?" "Why," replied Mr. Spooner, "as I passed by a pastry shop this morning on my way down I saw a girl come out with two cherry pies wrapped up in one of your works."

THE INNOCENT BYSTANDER.

THE FAULT-FINDING MAN.

Oh, the man that finds fault is the gloomiest man,
There is never a good thing comes under his scan;
He is sneering and snarling by day and by night
At the things and the people that come into sight,
And he frowns and he scowls at each project or plan—
He's a sour old persimmon, the fault-finding man.

He will growl at the sunshine and fret in the shade,
He will sneer at the loveliest day ever made,
He will worry and weepingly groan and complain
Of the clash of the hues in the bow after rain;
He will make you unhappy as well, if he can—
He's a grouchy old bother, the fault-finding man.

He is soured on the world, he is soured on himself,
He will scold at the poor and the people with pelf;
If you paint on a picture with all of your art
He will snap out a comment to sink in your heart;
If you sing, then your song will come under his ban—
He's a grumbling old pest, is the fault-finding man.

If you write anything he will yell of its flaws,
And he's happiest when he complains without cause;
If you work, if you loaf, if you ride, if you walk,
If you sit and keep silence, if gaily you talk,
He will toss you about in his hot roasting pan—
He's a dreary companion, the fault-finding man.

Why, at Paradise gate there is one of his breed,
And he sits there and sulks all the time; yes, indeed.
And he will not go in for a gold harp and crown,
And he long ago said they should not send him down.
He's been full of his frets since creation began,
And the devil's afraid of the fault-finding man.

Old Man Giddles—He Thinks:

The hand of fate has to wear a boxing glove and hit hard to make any impression on some of us.

The man who spends money like water seldom buys water with it.

Son, it is well to be economical, but don't be so economical you will forget how to have a good time with the money you save.

When a woman begins pronouncing "kimono" with the accent on the first syllable, you may know she is running for president of her club.

There is quite a difference in the way people can say: "Their house is simply full of old-fashioned things."

Ezra Timmons has a habit of saying: "I heard a funny story yesterday," and he has the other habit of telling a story that is not funny.

Two signs of advancing age: When a man begins reading the kitchen hints and a woman stops reading the fashion page.

WILBUR D. NESBIT.

[Copyright, 1905, by W. D. Nesbit.]

HUMOR OF THE WORL...

FROM ITALY.

"An orderly who was off on ... wrote as follows to his superior ... "Dear Mr. Lieutenant, I pray ... excuse me if I write in my ... sleeves, but, believe me, the heat ... erpowering."—[Il Diavolo Rosa.

Stranger: Why are you crying, little man?

Luigi: I have found a lira; if I ... it to Papa, Mamma will box my ... if I give it to Mamma, Papa will ... me, and if I keep it for myself ... will both lick me.—[Il Motto ... dere.

"Has the doctor come?" asked ... signora of her eldest daughter.

"Yes, Mamma, he looked ... tongue, felt my pulse, and said ... was a somewhat serious case."

"But, bless me," exclaimed ... mother, "I called him for your ... brother, not for you."—[Il ... Ridere.

Little Paul: I wish I was ... Mr. Selfmade.

Mr. Selmade (who has ... ner:) And why, Paul?

Paul: 'Cause you don't get ... pulled for eating with your ... Diavolo Rosa.

Artist: I want to get a ... rather important picture ... painted.

Picture Dealer: Certainly, ... your own use?

Artist: No; I'm sending it ... hibition.

Picture dealer: Just step ... I've the very thing. There ... the design of the frame is a ... each side. Absolutely excites ... ger of having the picture ... down.—[Il Diavolo Rosa.

The butcher to his new ... be very careful. This is the ... the wife of the Major, this ... of the Town Clerk's wife, ... heart of the Major's wife, ... the Countess's leg.—[Il Riso.

Lucretia (showing photograph ... Sig. Grande:) I always like ... snapshot of people unaware ... do look so screamingly funny.

Sig. G.: What a delightful ... must be a revelation to some of ...

Rather; there's one of you ... nine after a tram in the pouring ... the time you rushed into a ... and you hair all came down. If ... you roar; you'll come to it ... [Il Mondo Umoristico.

What is the difference between ... ror and a stupid?

The mirror reflects without ... and the stupid speaks without ... ing.—[Il Mondo Umoristico.

Actor: I assure you that it's ... I enter on the scene and begin ... I chain those present.

His Friend: Why, are you afraid ... them escaping?—[Il Riso.

FROM ENGLAND.

The Parson: That's an ... thin horse of yours, coachman. ... surely cannot feed him enough.

Cabby: Ho yus, sir, I do. ... good times. Yer see, I toms 'im ... morning whether 'e 'as a few ... I 'ave 'alf a pint, and e's ... four mornings.—[Ally Sloper.

Mr. Henry James is at work ... new novel. The greater portion ... opening sentence is already ... —[London Tribune.

Maud: I have just received ... of marriage which came by ... morning. He said that his ... was very great, but that his ... was small.

Marie: What a pity. Who ... from?

Maud: I really didn't notice ... enough.—[Tattler.

Miss Marie Corelli has written ... press to explain that the ... new story is not laid in ... but in Somersetshire. A ... that the news has thrown ... gloom over one of England's ... counties, but does not spoil ... county.—[Punch.

Minister (mildly:) I've ... to see you, Mr. Kurd, in ... quality of the milk which ... serving me.

Milkman (uneasily:) Yes ...

Minister (very mildly:) I only ... to say, Mr. Kurd, that I am ... for dietary purposes exclusively, ... not for christening.—[Pearson's ... ly.

A statistically-inclined ... us that while it costs £30 ... a citizen of Chicago to ... costs only £8 to make him a ... Scientist. We are left to ... to what it would cost to convert ... into pork sausages.—[Sunday ... icle.

"Where's the umbrella I lent you ... terday?"

"Jones borrowed it. Why?"

"Oh, nothing, only the fellow I ... rowed it of says the owner has ... asking for it."—[Tit-Bits.

The district messenger boy has ... out in a new role. Last week I ... one of the species in Parliament ... escorting a party of Americans ... London. He appeared quite impressed ... by what they were telling him ... the Abbey.—[Bystander.

Our Cut Glass Sale!

will not be along the lines of cheap

CUT GLASS

But high grade cut glass —at prices much below their value in staple articles such as are used on the table every day.

MONTGOMERY BRO...
JEWELERS
Spring Street at Third

$1.00
Why pay $2 to $3 for glasses while we sell the ... fine first quality ... (hollow ground) ... for $1.00; or we will ... in ten-year gold-filled ... complete, for $1.50; ... guaranteed. No extra ... for testing.
FLEMING ...

Sole Agents For Conn Ba... Instrume...
Sold for cash or on the easy ... plan at FITZGERALD'S
113 S. Spring St.

A Number of Individual Investors
With a Small Amount Each.
Can own a business block as easily and with the same safety as a single ... Invest is this high-class property. Direct ownership. Full earning. Increase ... Investigate our Investment Bonds.
THE TRUSTEE COMPANY
357 S. Spring St., Corner ...

[H]UMOR OF THE WORLD.

FROM ITALY.

Cut Glass Sale!

PLAYHOUSES AND PLAYERS.

[BUR]BANK. Mary Van Buren [has] proved her popularity on Sun[day]. In fact, just as long as Miss [Van] Buren retains her personal mag[netism] and cheerful enthusiasm, she [will] be pretty apt to retain her pop[ularity] anywhere, whether in the bor[ough] of Los Angeles or the borough [of Man]hattan.

[It] is always the abundantly healthy [and] vivaciously inclined self of Miss [Van] Buren that conquers, but to [this] pleasant self she has added, [during] her years of absence from Los [Angeles], a very interesting degree of [histrionic] art.

"[Sans] Gene" is such an old topic [that] the many old admirers who were [present] were scarcely interested in Mad[ame] [illegible]-care, but altogether in[terested in] the Sans Gene embodiment [of Miss Van] Buren. Whether or no [she is the Ca]tene that Sardou pat[terne]d, she is at least [illegible]rson, and it would [be hard] to find another [illegible] gifts would be [illegible] the part. [illegible] abandoned [illegible] her former [illegible] each bit of [illegible]—in the par[illegible] added a de[lightful] subtlety. The [illegible]ecially notice[able] [illegible] great deal. It [illegible] achievement is [illegible] an actress' tri[illegible] [emo]tional moments [illegible] Van Burenesque, [illegible] the rich modula[tions of voi]ce, but the inflections [illegible], and the soul of sin[illegible]ity.

[The be]st single bit of work in the [play, ex]cepting the star's part—was [that of] William Bernard, as Fouche. [Mr. Ber]nard is essentially a character [actor], and Mr. Morosco showed his [wisdom] in engaging him as such. As [a] straight "heavy" man he is fre[quently] atrocious. In character, how[ever], and especially in the present [instance], he surrounds his study with [an] atmosphere of thoroughness and [intell]ectuality that casts a glow of [probab]ility over all his situations.

[Miss] Greenleaf was moderately [success]ful as Sergeant Lefebvre, giv[ing a] shading without especial strength, [which] was the chief lack in his im[person]ation.

[Ha]rry Glazier, as Napoleon, missed [the] mark entirely, giving, instead of [the] subtle, ironic, fine-featured, quiet-[voic]ed, but steel-willed, Emperor, a [sharp]-visaged, bilious, sour-voiced old [man].

[Th]e production is large and entire[ly] creditable. It will be followed next [week] by a revival of "Camille."

[Thi]s afternoon a number of theaters [wi]ll unite with the Burbank in giv[in]g a benefit for Don Chick, the in[ca]pacitated manager of the Hotchkiss.

ORPHEUM. The Reif brothers, at [th]e Orpheum this week, give the best [par]t of the bill, with an act having the [sm]allest limitations. Their perform[an]ce is merely singing and dancing, [wit]h no other work whatever, yet [th]eir personal refinements, the dainti[nes]s of their act and the delicacy of [al]l their humor are so absolute that [i]n its own class the performance is [we]ll-nigh perfect.

[Th]e novelty is furnished by Frank [Gard]ner and Lottie Vincent, who [have] a spectacular fantasy that Gar[dner] calls "Winning a Queen." The [title] may be apt or not, but the sub[je]ct-matter of the scanty plot deals entirely with the adventures of Gardiner, who is blown out of a huge cannon, carried on the wings of the wind to the moon, takes a flight upon a star and finally drops back to earth through a skylight. To localites Gardiner is highly amusing and very reminiscent of Henry Stockbridge.

Edith Helena, high-note soprano, returns with a few emotional songs done without emotion, chief of which is "The Last Rose of Summer." Her range extends skyward, for sure, but is it higher than Ellen Beach Yaw's? Helena claims the highest in the world.

Edward Clark, assisted by four pretty girls, repeats his clever monologue, "The Piker."

Billy Van, who possesses a gift of humor when he sees fit to exercise it, entertains a small part of his audience with a lot of tiresome and unworthy vulgarity. Carter and Bluford open the programme with a varied feature act of unusual nature.

Two good acrobatic turns are furnished by the Lucania trio and the six Provenias, pretty girls who finish the bill in a cycle dazzle of difficult bicycle evolutions.

BELASCO. "Mrs. Dane's Defense" began its second week at the Belasco Theater last night. This Henry Arthur Jones play, with Hobart Bosworth and Amelia Gardner in the principal roles, has been an unusually popular summer offering.

It will be followed next Monday night by "The School for Scandal," with which the Belasco will celebrate the second anniversary of its opening.

GRAND OPERAHOUSE. "How Baxter Butted In," a melofarce, is giving variety to the patrons of the Grand Operahouse this week.

Harrison King, in a humorous role, is a part of the diversion, and the entire play presents a bewildering departure from the customary paths of plainly-marked vice and virtue that have led across the stage of the Grand in the past.

Arthur Hill does a good bit of character work as a typical down East inn-keeper, and several of the other members of the company have fair opportunities.

PEOPLE'S. "Sapho" is being exhibited at the People's Theater this week. A version of the familiar story presented by Olga Nethersole is used, and the various members of the Ethel Tucker stock company are disposed in its several parts.

"WASP WAIST" REDIVIVUS.

LONDON, Aug. 27.—[Exclusive Dispatch.] The wasp waist is pushing its way into favor again, despite the fact that it is regarded by a majority of the women with distrust. Fashion's decrees must be obeyed, however, and many women who are emphatic in deploring the necessity of the wasp waist suffer much in their efforts to obtain one for themselves. One physician who was consulted on the subject declared he issued warnings without end against tight lacing, and at last he had given it up in despair. He could only offer this promise to the girl who was tightly laced: "She will suffer for wrinkles around the eyes, purple cheeks, caused by imperfect circulation; red hands, broken veins in the nose, a worried expression, and, general, gray hairs from malnutrition."

SPEAKS AGAINST LYNCHING.

NEW YORK, Aug. 27.—"A Southern Man's View of Lynching" was the advertised topic of an address delivered in the Metropolitan Temple last night by Rev. Dr. Richard Wilkinson of Monroe, La. Dr. Wilkinson said that if lawyers and judges did their full duty there would be no need of lynching parties. He praised the stand taken recently by Gov. Blanchard of Louisiana and said that if the Southern people would only look at the subject as does Blanchard, there would be few lynchings in the South.

HF THE MARK OF GOOD CLOTHES KNOW US FOR BEST VALUES

THE MARK OF GOOD CLOTHES HF

For the Closing Week

Of August this store offers the following inducements:

Entire stock of Boys' Wash Suits at HALF PRICE.

AT $12.45, your choice of two hundred and fifty men's three piece summer suits worth up to $20.00.

A large assortment of Men's Fancy Summer Vests worth up to $5.00 for $2.45.

All of our two piece Men's Outing Suits one-fourth off regular prices.

Men's Summer Weight Trousers at a reduction of 20 per cent from regular prices.

All Men's, Boys' and Children's Straw Hats at HALF PRICE.

Harris & Frank
LONDON CLOTHING COMPANY
337-341 South Spring Street

Fashionable Footwear

If you want the newest, the snappiest, the smartest shoes shown this season, come to Staub's. We carry all the novelties as well as the staple styles—the most complete assortment and best variety in Southern California. Sole agents for Nettleton's men's shoes—$5, $6, $7.

Mail Orders Filled

Tell us your shoe wants, give us your size, and send the amount you wish to pay, and we promise you the best shoe value possible in return for your money.

C. M. Staub Shoe Co.
BROADWAY
Corner Third

The Delight of the Bath

Ricksecker's Ping Pang Toilet Water appeals strongly to those who like a perfume that is distinctive and entirely different from all others. It's a rich bouquet odor, delightfully refreshing for the bath. Try Ping Pang next time.

75c the Ounce.

Ricksecker's Ping Pang Sachet Powder, 75c the Ounce.

Off & Vaughn Drug Co.
352 SOUTH SPRING—Cor. FOURTH
S. F. Bothwell, President
H. M. Newlon Secretary

Gas is Cheaper

Cooking's cleaner, quicker by a Classic Gas Range. Light the flame and dinner is done before you know it. The cost is less, the convenience incomparable with the old way. Let us show you.

Cass-Smurr-Damerel Co.
412-414 So. Broadway

J. W. Robinson Company
Boston Dry Goods Store
235-237-239 SOUTH BROADWAY
Closed Saturdays at 12:30 Until Sept. 15.

Undermuslin Sale Continued

Third to Half to Be Saved

Samples—that accounts for the price-concessions. But they are none the worse for being samples—instead they are the most carefully made specimens of their styles.

Limited quantity, this time—this being a delayed shipment that should have reached us in time for the Mid-Summer-Sale a month ago.

75c garments 40c	$5 garments $3.00
$1.25 garments 65c	$7.50 garments $4.25
$1.50 garments 90c	$10 garments $6.00
$2.00 garments $1.16	$15 garments $9.00
$3 garments $1.75	$20 garments $12

Oriental Rug Sale Continued

Four dozen 4x5 ft., Silk Rugs of the class usually sold at $50 to $60 were placed on sale yesterday at $35 each.

Some of each pattern left for today's selling.

(THIRD FLOOR.)

Linens: Lowered Prices

Yesterday was a record-breaker for August linen business.

Just as good values today in everything except napkins—every napkin of the lot advertised was gone before noon, but as we put in even more valuable ones for the rest of the day no customer objected. Can't keep that up today, however.

2x2 1-2 yard pattern cloths of excellent quality linen, in several handsome designs, at $3 instead of $4.

2x3-yard cloths of same quality and patterns at $3.25 instead of $4.50.

2x3-yard pattern cloths of double satan damask, in rose, lilac and other choice patterns, cut from $6 to $4.25.

2x2 1-2-yard pattern cloths of extra fine Irish linen, $4.50 quality at $3.50.

2½x3-yard pattern cloths of extra heavy Irish satin damask, in poppy, hop vine, rose-and-scroll and pansy-and-fern patterns, cut from $10 to $7.50 each.

19x39-inch hemstitched huck towels with damask borders, 25c each; regularly 35c.

Sprochtel cut work pieces worth up to a dollar each for 25c—a hurry out price on the odds and ends. Included are center pieces, stand covers, scarfs and doylies.

(Linen Department under Annex Skylight.)

Coulter Dry Goods Co.
225-7-9 South Broadway

Reduced Bathing Suits

It will pay you to make even next season's bathing suit purchases now, for styles change very little from year to year in these articles. But it's against our long-established policy to carry goods of any nature from one season to another, so we've cut the price of every suit in stock.

$1.50, was $2. Black suit, collarless, with 3 rows of braid around neck and down front, braided belt.

$2, were $2.50. Black or blue mohair suits, collarless, 3 rows of black and white braid trimming around neck and down front.

$2.25, were $3. Black or blue mohair suits, sailor collars with wide band trimming on collar and belt.

$3, was $3.85. Black mohair suit, narrow round collar forming reveres over black vest, with braid trimming.

$4, was $5. Black or blue mohair suits, collarless, white mohair trimming and black braid.

$6, was $7.35. Blue sicilian suit, round collar, black and white silk braid trimmed, with embroidered dots.

$8.50, was $10. Blue mohair collarless suit, front trimmed with black and white taffeta, outlined with black silk braid.

$10, were $15. Taffeta suits in black or blue, fronts of waists formed of wide and narrow tucks.

$13.50, was $20. Blue taffeta suit, shirred waist in front and back, round yoke, finished with black silk piping.

$18.50, was $25. Black peau de soie suit, plaited waist, finished with pointed yoke, black silk braid trimming, black silk buttons.

Rubber Submarine caps, 35c—were 50c.

Bathing shoes of satine, black or white, 50c—were 75c. Of canvas, black or white, 35c—were 50c.

Children's and misses' bathing suits reduced in similar proportion.

Jewelry Pieces, 50c

This morning we offer a wide assortment of really good articles of jewelry at the one price of fifty cents, buckles, beauty pins, cuff links, shirtwaist sets, stick pins and brooches. Half a dozen or more styles to select from in each article, and any one of them is worth a quarter to a third more than you're asked to pay today.

Silk Belts, 50c

Prices on these belts begin at 75c, and not a few were until today $1.50, but that makes no difference now, out they go at half a dollar. Most are of black taffeta silks, but you'll find odd red, blue, green, brown and tan shades present in many good styles—Fritzi Scheff and others. Clasps and buckles of gilt on them that are worth in themselves fifty cents, and more.

Vals. 50c and $1.00 Dozen

Quite a number of handsome patterns escaped yesterday's eager buyers of Val. laces at 50c and $1 a dozen yards, so that if you didn't get your share then, you may do so today. Widths ⅜ to 1½ inches. Insertions, bands and edges to match in many instances.

Hand Drawn Linens

Squares 24, 30, and 36 in. in size, tray cloths and bureau scarfs of standard widths and lengths, drawn by hand and carefully hemstitched on finest linen, at 75c each today. Actual worth $1 and more.

Ostermoor Mattresses

Weather cleanliness, durability or inexpensiveness most appeal to you in a mattress, you'll find that the Ostermoor best meets every requirement. No other place in Los Angeles where you can buy them, and we will sell them at factory prices.

$4.00 Bedspreads $2.85

A good many stores take the stand that people have to have staple articles like bed spreads and towels, so what's the sense in selling them at reductions. This store believes in passing along any bargains that come our way, and here are two:

Hemmed 12-4 Marseilles bed spreads; handsome in appearance and sterling $4 values, at $2.85.

20x36-inch hemmed, bleached Turkish towels, 13c each.

Lily Cream

The fact that Lily Cream keeps sweet and wholesome indefinitely is infallible proof that it is thoroughly sterilized and free from all impurities. Use it daily for health protection.

Pacific Creamery Co., Los Angeles, Cal.

Invest in Diamonds

We have the largest stock of diamonds in the city and will be pleased to allow you to inspect them any time. If you are considering an investment in diamonds, consult those who are experienced in buying and selling—go where you may rely upon the integrity of the dealer. The H. J. Whitley Co. is acknowledged authority—with years of experience at your command.

Many dainty new little trifles for the dressing table are late arrivals.

H. J. Whitley Company
345 South Broadway

Cut Glass Water Tumblers

Set of Six $1.75

Regular Value $5 a Doz.

SPECIAL FOR THIS WEEK ONLY

H. F. VOLLMER & CO.
313-315 S. Broadway
Next to Examiner Bldg.

KODAKS
Photo Supplies
Artists Materials
Picture Framing
Developing
Printing and Enlarging
HOWLAND & CO.
PHONES 81
310 South Broadway

H. JEVNE CO.

Jevne's Home Made Bread

If you want bread of substantial goodness—bread that is light, flaky and even grained through and through, to the crisp brown crusts—insist on JEVNE'S.

Jevne's bread has never been surpassed—it has never been quite equaled. You can get a satisfactory proof of this fact any day by simply trying it.

We make a specialty of delicious Rye bread, fresh from our own famous ovens every day. Try it.

Ask for our free catalogue.

SMOKE JEVNE'S FINE CIGARS

208-210 S. SPRING ST.—WILCOX BUILDING

Men's Shoes Price $7.00

Men who want conservative, high class footwear will find it in this handsome shoe. It comes in gun metal calf, with dull mat kid top—graceful substantial.

Wetherby-Kayser Shoe Co.
215-217 South Broadway

WATERMELONS

RED CORED AND JUICY.

Hundreds of families think ours the finest watermelons in the city. Why don't you try one? They come in fresh every morning. Price 10c to 25c.

WE ARE RELIABLE GROCERS.

Either Phone 950

Carr & Stephens Inc.
621-623 SOUTH BROADWAY

Pickling Onions

Some that will please you. Of the Bermuda variety, flesh is crisp and fine grained, with that [illegible] delicate flavor for which the Bermuda is [illegible] noted. Uniform in size.

LUDWIG & MATTHEWS,
Phones 550. 133-35 S. [illegible]

LAMB'S DEPARTMENT MARKET 452 S. B[illegible] PHONE [illegible]

THE LUSK CAB CO.
Automobiles, Carriages, Tally-Hos, Three-Seaters, Etc. for Hire, Day or Night. Drivers in Livery.
750 S. Main St. Both Phones 297

PLAYHOUSES AND PLAYERS.

BURBANK. Mary Van Buren amply proved her popularity on Sunday. In fact, just as long as Miss Van Buren retains her personal magnetism and cheerful enthusiasm, she would be pretty apt to retain her popularity anywhere, whether in the borough of Los Angeles or the borough of Manhattan.

It is always the abundantly healthy and vivaciously inclined self of Miss Van Buren that conquers, but to that pleasant self she has added, during her years of absence from Los Angeles, a very interesting degree of reposeful art.

"Sans Gene" is such an old topic that the many old admirers who were there were scarcely interested in Madame-without-care, but altogether interested in the Sans Gene embodiment of Miss Van Buren. Whether or no she is the Sans Gene that Sardou patterned in his mind, she is at least a most delightful person, and it would be difficult, indeed, to find another woman whose personal gifts would be better accommodated in the part.

Miss Van Buren has abandoned some of the violence of her former impersonation, but for each bit of forgotten boisterousness—in the parvenu passages—she has added a delicious bit of humorous subtlety. The use of her voice is especially noticeable. It is bettered a great deal. It it natural—and that achievement is the greater part of an actress' triumph. The few emotional moments in this play are still Van Burenesque, in that they show the rich modulations of her voice, but the inflections have sincerity, and the soul of sincerity—simplicity.

The best single bit of work in the play—excepting the star's part—was that of William Bernard, as Fouche. Mr. Bernard is essentially a character actor, and Mr. Morosco showed his wisdom in engaging him as such. As the straight "heavy" man he is frequently atrocious. In character, however, and especially in the present instance, he surrounds his study with an atmosphere of thoroughness and intellectuality that casts a glow of possibility over all his situations.

Mace Greenleaf was moderately successful as Sergeant Lefebvre, giving shading without especial strength, which was the chief lack in his impersonation.

Harry Glazier, as Napoleon, missed the mark entirely, giving, instead of the subtle, ironic, fine-featured, quiet-voiced, but steel-willed, Emperor, a sharp-visaged, bilious, sour-voiced old man.

The production is large and entirely creditable. It will be followed next week by a revival of "Camille."

This afternoon a number of theaters will unite with the Burbank in giving a benefit for Don Chick, the incapacitated manager of the Hotchkiss.

ORPHEUM. The Reif brothers, at the Orpheum this week, give the best part of the bill, with an act having the smallest limitations. Their performance is merely singing and dancing, with no other work whatever, yet their personal refinements, the daintiness of their act and the delicacy of all their humor are so absolute that in its own class the performance is well-nigh perfect.

The novelty is furnished by Frank Gardiner and Lottie Vincent, who have a spectacular fantasy that Gardiner calls "Winning a Queen." The title may be apt or not, but the subject-matter of the scanty plot deals entirely with the adventures of Gardiner, who is blown out of a huge cannon, carried on the wings of the wind to the moon, takes a flight upon a star and finally drops back to earth through a skylight. To localites Gardiner is highly amusing and very reminiscent of Henry Stockbridge.

Edith Helena, high-note soprano, returns with a few emotional songs done without emotion, chief of which is "The Last Rose of Summer." Her range extends skyward, for sure, but is it higher than Ellen Beach Yaw's? Helena claims the highest in the world.

Edward Clark, assisted by four pretty girls, repeats his clever monologue, "The Piker."

Billy Van, who possesses a gift of humor when he sees fit to exercise it, entertains a small part of his audience with a lot of tiresome and unworthy vulgarity. Carter and Bluford open the programme with a varied feature act of unusual nature.

Two good acrobatic turns are furnished by the Lucania trio and the six Provenias, pretty girls who finish the bill in a cycle dazzle of difficult bicycle evolutions.

BELASCO. "Mrs. Dane's Defense" began its second week at the Belasco Theater last night. This Henry Arthur Jones play, with Hobart Bosworth and Amelia Gardner in the principal roles, has been an unusually popular summer offering.

It will be followed next Monday night by "The School for Scandal," with which the Belasco will celebrate the second anniversary of its opening.

GRAND OPERAHOUSE. "How Baxter Butted In," a melofarce, is giving variety to the patrons of the Grand Operahouse this week.

Harrison King, in a humorous role, is a part of the diversion, and the entire play presents a bewildering departure from the customary paths of plainly-marked vice and virtue that have led across the stage of the Grand in the past.

Arthur Hill does a good bit of character work as a typical down East inn-keeper, and several of the other members of the company have fair opportunities.

PEOPLE'S. "Sapho" is being exhibited at the People's Theater this week. A version of the familiar story presented by Olga Nethersole is used, and the various members of the Ethel Tucker stock company are disposed in its several parts.

"WASP WAIST" REDIVIVUS.

LONDON, Aug. 27.—[Exclusive Dispatch.] The wasp waist is pushing its way into favor again, despite the fact that it is regarded by a majority of the women with distrust. Fashion's decrees must be obeyed, however, and many women who are emphatic in deploring the necessity of the wasp waist suffer much in their efforts to obtain one for themselves. One physician who was consulted on the subject declared he issued warnings without end against tight lacing, and at last he had given it up in despair. He could only offer this promise to the girl who was tightly laced: "She will suffer for wrinkles around the eyes, purple cheeks, caused by imperfect circulation; red hands, broken veins in the nose, a worried expression, and, general, gray hairs from malnutrition."

SPEAKS AGAINST LYNCHING.

NEW YORK, Aug. 27.—"A Southern Man's View of Lynching" was the advertised topic of an address delivered in the Metropolitan Temple last night by Rev. Dr. Richard Wilkinson of Monroe, La. Dr. Wilkinson said that if lawyers and judges did their full duty there would be no need of lynching parties. He praised the stand taken recently by Gov. Blanchard of Louisiana and said that if the Southern people would only look at the subject as does Blanchard, there would be few lynchings in the South.

THE MARK OF GOOD CLOTHES
KNOW US FOR BEST VALUES

THE MARK OF GOOD CLOTHES

For the Closing Week

Of August this store offers the following inducements:

Entire stock of Boys' Wash Suits at HALF PRICE.

AT $12.45, your choice of two hundred and fifty men's three piece summer suits worth up to $20.00.

A large assortment of Men's Fancy Summer Vests worth up to $5.00 for $2.45.

All of our two piece Men's Outing Suits one-fourth off regular prices.

Men's Summer Weight Trousers at a reduction of 20 per cent from regular prices.

All Men's, Boys' and Children's Straw Hats at HALF PRICE.

Harris & Frank
LEADING CLOTHIERS
337-341 South Spring Street

Fashionable Footwear

If you want the newest, the snappiest, the smartest shoes shown this season, come to Staub's. We carry all the novelties as well as the staple styles—the most complete assortment and best variety in Southern California. Sole agents for Nettleton's men's shoes—$5, $6, $7.

Mail Orders Filled

Tell us your shoe wants, give us your size, and send the amount you wish to pay, and we promise you the best shoe value possible in return for your money.

C. M. Staub Shoe Co.
BROADWAY
Corner Third

The Delight of the Bath

Rickseckers Ping Pang Toilet Water appeals strongly to those who like a perfume that is distinctive and entirely different from all others. It's a rich bouquet odor, delightfully refreshing for the bath. Try Ping Pang next time.

75c the Ounce.

Rickseckers Ping Pang Sachet Powder. 75c the Ounce.

Cf Hamilton Drug Co
352 SOUTH SPRING—Cor. FOURTH
S. F. Bothwell, President
H. M. Newlon Secretary

Gas is Cheaper

Cooking's cleaner, quicker by a Classic Gas Range. Light the flame and dinner is done before you know it. The cost is less, the convenience incomparable with the old way. Let us show you.

Cass-Smurr-Damerel Co.
412-414 So. Broadway

J. W. Robinson Company
Broom Dee Goods Store
235-237-239 SOUTH BROADWAY
Closed Saturdays at 12:30 Until Sept. 15.

Undermuslin Sale Continued

Third to Half to Be Saved

Samples—that accounts for the price-concessions. But they are none the worse for being samples—instead they are the most carefully made specimens of their styles.

Limited quantity, this time—this being a delayed shipment that should have reached us in time for the Mid-Summer-Sale a month ago.

75c garments 40c	$5 garments $3.00
$1.25 garments 65c	$7.50 garments $4.25
$1.50 garments 90c	$10 garments $6.00
$2.00 garments $1.16	$15 garments $9.00
$3 garments $1.75	$20 garments $12

Oriental Rug Sale Continued

Four dozen 4x5 ft., Silk Rugs of the class usually sold at $50 to $60 were placed on sale yesterday at $35 each.

Some of each pattern left for today's selling.

(THIRD FLOOR.)

Linens: Lowered Prices

Yesterday was a record-breaker for August linen business.

Just as good values today in everything except napkins—every napkin of the lot advertised was gone before noon, but as we put in even more valuable ones for the rest of the day no customer objected. Can't keep that up today, however.

2x2 1-2 yard pattern cloths of excellent quality linen, in several handsome designs, at $3 instead of $4.

2x3-yard cloths of same quality and patterns at $3.25 instead of $4.50.

2x3-yard pattern cloths of double satan damask, in rose, lilac and other choice patterns, cut from $6 to $4.25.

2x2 1-2-yard pattern cloths of extra fine Irish linen, $4.50 quality at $3.50.

2½x3-yard pattern cloths of extra heavy Irish satin damask, in poppy, hop vine, rose-and-scroll and pansy-and-fern patterns, cut from $10 to $7.50 each.

19x39-inch hemstitched huck towels with damask borders, 25c each; regularly 35c.

Sprochtel cut work pieces worth up to a dollar each for 25c—a hurry out price on the odds and ends. Included are center pieces, stand covers, scarfs and doylies.

(Linen Department under Annex Skylight.)

Cut Glass Water Tumblers

Set of Six $1.75

Regular Value $5 a Doz.

SPECIAL FOR THIS WEEK ONLY

H. F. VOLLMER & CO
513-515 S. Broadway
Next to Examiner Bldg.

KODAKS
Photo Supplies
Artists Materials
Picture Framing
Developing
Printing and Enlarging
HOWLAND & CO.
PHONES 311
310 South Broadway

Coulter & Jordan's
225-7-9 South Broadway 224-6-8 South Hill St.

Reduced Bathing Suits

It will pay you to make even next season's bathing suit purchases now, for styles change very little from year to year in these articles. But it's against our long-established policy to carry goods of any nature from one season to another, so we've cut the price of every suit in stock.

$1.50, was $2. Black suit, collarless, with 3 rows of braid around neck and down front, braided belt.

$2, were $2.50. Black or blue mohair suits, collarless, 3 rows of black and white braid trimming around neck and down front.

$2.25, were $3. Black or blue mohair suits, sailor collars with wide band trimming on collar and belt.

$3, was $3.85. Black mohair suit, narrow round collar forming reveres over black vest, with braid trimming.

$4, was $5. Black or blue mohair suits, collarless, white mohair trimming and black braid.

$6, was $7.35. Blue sicilian suit, round collar, black and white silk braid trimmed, with embroidered dots.

$8.50, was $10. Blue mohair collarless suit, front trimmed with black and white taffeta, outlined with black silk braid.

$10, were $15. Taffeta suits in black or blue, fronts of waists formed of wide and narrow tucks.

$13.50, was $20. Blue taffeta suit, shirred waist in front and back, round yoke, finished with black silk piping.

$18.50, was $25. Black peau de soie suit, plaited waist, finished with pointed yoke, black silk braid trimming, black silk buttons.

Rubber Submarine caps, 35c—were 50c.

Bathing shoes of satine, black or white, 50c—were 75c. Of canvas, black or white, 35c—were 50c.

Children's and misses' bathing suits reduced in similar proportion.

Jewelry Pieces, 50c

This morning we offer a wide assortment of really good articles of jewelry at the one price of fifty cents; buckles, beauty pins, cuff links, shirtwaist sets, stick pins and brooches. Half a dozen or more styles to select from in each article, and any one of them is worth a quarter to a third more than you're asked to pay today.

Silk Belts, 50c

Prices on these belts begin at 75c, and not a few were until today $1.50, but that makes no difference now, out they go at half a dollar. Most are of black taffeta silks, but you'll find odd red, blue, green, brown and tan shades present in many good styles—Fritzi Scheff and others. Clasps and buckles of gilt on them that are worth in themselves fifty cents, and more.

Vals. 50c and $1.00 Dozen

Quite a number of handsome patterns escaped yesterday's eager buyers of Val. laces at 50c and $1 a dozen yards, so that if you didn't get your share then, you may do so today. Widths ¾ to 1½ inches. Insertions, bands and edges to match in many instances.

Hand Drawn Linens

Squares 24, 30, and 36 in. in size, tray cloths and bureau scarfs of standard widths and lengths, drawn by hand and carefully hemstitched on finest linen, at 75c each today. Actual worth $1 and more.

Ostermoor Mattresses

Weather cleanliness, durability or inexpensiveness most appeal to you in a mattress, you'll find that the Ostermoor best meets every requirement. No other place in Los Angeles where you can buy them, and we will sell them at factory prices.

$4.00 Bedspreads $2.85

A good many stores take the stand that people have to have staple articles like bed spreads and towels, so what's the sense in selling them at reductions. This store believes in passing along any bargains that come our way, and here are two:

Hemmed 12-4 Marseilles bed spreads; handsome in appearance and sterling $4 values, at $2.85.

20x36-inch hemmed, bleached Turkish towels, 13c each.

Lily Cream

The fact that Lily Cream keeps sweet and wholesome indefinitely is infallible proof that it is thoroughly sterilized and free from all impurities. Use it daily for health protection.

Pacific Creamery Co.,
Los Angeles, Cal.

Invest in Diamonds

We have the largest stock of diamonds in the city and will be pleased to allow you to inspect them any time. If you are considering an investment in diamonds, consult those who are experienced in buying and selling—go where you may rely upon the integrity of the dealer. The H. J. Whitley Co. is acknowledged authority—with years of experience at your command.

Many dainty new little trifles for the dressing table are late arrivals.

H. J. Whitley Company
345 South Broadway

H. JEVNE CO.

Jevne's Home Made Bread

If you want bread of substantial goodness—bread that is light, flaky and even grained through and through, to the crisp brown crusts—insist on JEVNE'S.

Jevne's bread has never been surpassed—it has never been quite equaled. You can get a satisfactory proof of this fact any day by simply trying it.

We make a specialty of delicious Rye bread, fresh from our own famous ovens every day. Try it.

Ask for our free catalogue.

SMOKE JEVNE'S FINE CIGARS

208-210 S. SPRING ST—WILCOX BUILDING

Men's Shoes Price $7.00

Men who want conservative, high class footwear will find it in this handsome shoe. It comes in gun metal calf, with dull mat kid top—graceful substantial.

Wetherby-Kayser Shoe Co.
215-217 South Broadway

WATERMELONS

RED CORED AND JUICY.

Hundreds of families think ours the finest watermelons in the city. Why don't you try one? They come in fresh every morning. Price 10c to 25c.

WE ARE RELIABLE GROCERS.

Either Phone 950

Carr & Stephens

621-623 SOUTH BROADWAY

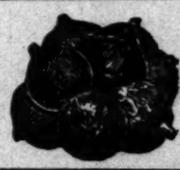

Pickling Onions

Some that will please you. Of the Bermuda variety flesh is crisp and fine grained, with that delicate flavor for which the Bermuda is so noted. Uniform in size.

LUDWIG & MATTHEWS,
Phones 550. 133-35 S. Main

LAMB'S DEPARTMENT MARKET 452 S. BROADWAY PHONE

THE LUSK CAB CO.

Automobiles, Carriages, Tally-Hos, Three-Seaters, Etc. for Hire, Day or Night. Drivers in Livery.

750 S. Main St. Both Phones 297

Los Angeles County—Its Cities and Towns.

NEWS REPORTS FROM CORRESPONDENTS OF THE TIMES.

WED IN HOME IN PASADENA.

GORDON-HIGLEY NUPTIALS ARE CELEBRATED THERE.

Trial of Garbage Collector, Accused of Cruel Treatment of Horse, Results in Jury Verdict of not Guilty—Case Attracts More Than Passing Interest.

Office of The Times, No. 38 S. Raymond Ave.

PASADENA, Aug. 27.—At the home of her mother, Mrs. Mary L. Higley, at No. 234 North Marengo avenue, Miss Alice Higley was married this morning to Alfred W. Gordon, son of Mrs. Della Wood Gordon, of North Raymond avenue.

The ceremony took place in the large living room, which was a mass of pure white blossoms backed by green. The mantel and fireplace had, by the lavish use of white plumbago blossoms and ferns, been converted into an altar.

The color scheme used for the dining-room was pink and green. The centerpiece was of pink asters surrounded by maidenhair ferns. On the buffet and in the windows were banked pink ivy geraniums, set off by their own waxy green foliage. A slight touch of vivid coloring was given to the scene by scarlet geraniums in the den.

For the ceremony the bride wore a delicate gown of sheer white organdie and Van Dyke lace. This gown was laid aside later for a traveling suit of dark blue voile, with which was worn a small blue hat trimmed with wings of the same color.

The bride departed from the usual routine by not carrying flowers, nor did she have any music during the ceremony. While the guests were arriving, Miss Mabel Gordon, a sister of the groom, rendered a selection by Greig. After the wedding the Misses Grace and Kate Ball played a violin and piano duet.

After the wedding breakfast the young couple departed for an unknown destination. Upon their return they will make their home in Los Angeles.

CRUELTY TRIAL—NOT GUILTY.

W. H. Cooper, the garbage collector, appeared for trial on a charge of cruelty to animals before Judge Klamroth this morning. Attorney Rossiter prosecuted on behalf of the Humane Society, while the defendant's brother, M. J. Cooper, acted as his attorney. At the time of his arrest Cooper demanded a jury trial, so when the case was called this morning a jury was on hand to hear the evidence.

Dr. Ion W. Parks, City Commissioner Medili and Humane Officer McAneny were on hand to testify against Cooper. The defendant called no witnesses, but trusted his case to the oratory of his brother.

Dr. Parks testified that the horse was old and unfit for such heavy work as hauling the garbage wagon, and that using him for such work undoubtedly constituted cruelty. He did not claim that the animal had been abused, and stated that apparently it was well fed. He said that it was lame, however, and should not be worked hard.

Both Commissioner Medili and Officer McAney bore out the testimony of Dr. Parks, laying stress on the age and lameness of the animal in question. They thought that driving such a horse constituted cruelty, and for that reason thought that Cooper should be fined.

After the prosecution had closed its case, M. J. Cooper addressed the jury, denying most of the allegations of the complaining witnesses, and asking that the defendant be discharged. The jury deliberating but a few minutes returned a jury brought in a verdict of not guilty.

The case has attracted more than passing interest, as there has been considerable debate as to whether the one driving of a horse that was lame constituted cruelty. The Humane Society has taken the stand that when a horse limps it is usually in pain, and several men who have been arrested for overworking such animals have pleaded guilty and allowed the matter to rest.

SIDEWALK RIDERS EXPLAIN.

Earl Keller, Willis Grafton and Leonard Deroude, the three lads who were arrested for riding on the sidewalks, and who failed to appear in court when their cases were called Saturday, were brought before Judge McDonald this morning on bench warrants. The three young men all had excuses to offer for not being present when their cases were called, so the judge let them off with the customary assessment of $1.

Keller and Grafton claimed that they did not suppose that the arresting officer really was in earnest when he told them to appear in court, and thought that he was simply trying to frighten them. They insisted that they saw men riding on the sidewalks in every part of the city, and could not see why they should be picked out for arrest.

Deroude stated that he had not wished to tell his father and mother of his arrest, and that as his father had been busily at work all day Saturday he had been unable to appear in court. As he had no money with which to pay his fine, Judge McDonald gave him until Saturday next to earn it. He promised that he would return on that date and hand $1 over to the court.

Frank Quyada, H. Quyada and C. W. Carpless, all of them charged with drunkenness, failed to appear when their names were called in Judge McDonald's court this morning, so their bail money of $5 was declared forfeited.

CROWN CITY JEWELS.

The City Commissioners did not hold their regular meeting this afternoon, both Mayor Waterhouse and Acting Mayor Loughery are out of town. Mayor Waterhouse is on his way to Portland, while Mr. Loughery is enjoying the breezes at Ocean Park, where he has a summer cottage. In the absence of any executive head the municipal government of Pasadena seems to get along very comfortably.

The old engine-room in the rear of the Police Station at the City Hall is being turned into an oil-testing laboratory for the use of the City Engineer. The Chief of Police has tried to get the room for use as a receiving hospital, but the powers that be evidently think that a laboratory is more needed than a hospital. The hospital question has not been dropped, however, and the police officers are trying persistently to secure the installation of the necessary appliances for the first treatment of emergency cases. The fire department has been subjected to considerable criticism for the lack of promptness in reaching the scene of the Raymond-avenue blaze last night. Those who are acquainted with the disadvantages under which Chief Boswell and his men work state that the time made in reaching the scene of the fire was really very good when it is taken into consideration that it was about all the horses could do to pull the apparatus up the hill. The absence of fire-alarm boxes in the hilly districts and the necessity of relying on alarms sent in over the telephone from excited people who do not wait to give specific directions handicaps the work of the department to an almost fatal extent.

C. F. Hillis, who was shot in the leg last night in a drunken brawl by Tom Hawkins, is resting comfortably today and Dr. McCoy does not think that there is any danger that he will suffer any permanent ill effects from his injury. Tom and Jim Hawkins, who are both very much wanted by the police, have both decamped and all efforts to locate them today proved futile. Hillis insists that the shooting was purely accidental, but it is set forth the men had no business going around armed with revolvers and they will be brought to book sharply if they can be located.

Contractor Palmer, who gave the police a check on a bank in which he had no funds as assurance that he would be in court when wanted, is facing a peck of trouble. Today Judge McDonald issued a bench warrant and the delinquent will be brought to the bar of justice the first time that he steps off the car in Pasadena. It was supposed that as soon as he heard that payment on the check had been refused he would come over and straighten the matter out, but so far he has allowed it to go by default. Judge McDonald thinks that Palmer committed contempt of court when he gave a "bogus" check as bail, and will see that proper restitution is made.

Mr. and Mrs. William Tenhaeff of No. 411 South Fair Oaks avenue have just received word from New Mexico that their son, L. J. Tenhaeff, was killed in a railroad wreck in that Territory a short time ago. Tenhaeff, who was 27 years old, lived in Pasadena for years and was a member of Co. L at the time the Seventh Regiment went to San Francisco for the war with Spain. He leaves a daughter, who resides with her grandparents here in Pasadena.

Vicente Castro, the Mexican who took an overdose of ether several weeks ago and was brought up for investigation into his sanity, has been turned loose by the Superior Court. Castro denied emphatically that he had any intention of committing suicide and insisted that he simply took the ether to relieve pain. The man has been destitute for several months and unable to work owing to ill health, so on giving his promise that he would return home to Mexico he was allowed to go in peace.

Engravings at Morris-Thurston Co. Pictures framed at Wadsworth's.

AGED WAR HERO IS NEAR DEATH.

FORMER OFFICER OF LONG BEACH LIES UNCONSCIOUS.

Ex-Marshal John C. Baker Stricken by Paralysis and Entire Body Is Affected—For Many Years He Was Member of Police Department of the Seaside City.

LONG BEACH, Aug. 27.—Ex-Marshal John C. Baker was stricken with paralysis today at the Western Union telegraph office and sank to the floor unconscious. He was given temporary medical attention and then removed to his home, where his condition remains unchanged. The paralysis has affected his entire body.

Mr. Baker is 63 years of age and for many years was connected with the police department as Marshal. A year ago he was made assistant wharfinger, but a few months ago resigned to become the attendant at the First National Bank. He is a war veteran and one of the popular residents of the city.

PLOT IS ALLEGED.

Thomas Mayhew, the real estate man, who was arrested last week for fighting with Deputy Marshal Austin in front of the City Hall, filed an affidavit, through his attorney today, alleging that Recorder Hart stood in with the police force, had connived at his incarceration in jail for two hours instead of issuing a warrant at once, and therefore was biased and prejudiced and asked for a change of venue. The matter will be argued before the Recorder on Thursday.

PEOPLE RAP OFFICIAL.

The Long Beach special charter provision seems to be up in the air. City Attorney Daly has been attempting to expedite matters, but at every turn has met with knocks by people who insist he is not obeying the law in calling an election. Today the City Attorney said it was for the Council and citizens to decide whether his course is to be upheld or not.

If Daly's advice is followed the work can be completed in time for presentation to the Legislature. If not it were just as well to drop the whole project and save several thousand dollars, as the Legislature will have met and adjourned before all the preliminaries are completed. The Trustees are inclined to follow the City Attorney's advice.

RAILROAD MAY FIGHT.

On Wednesday the second thirty days will expire granted the Salt Lake Railroad by Judge Wellborn to remove the trestle bridge on its spur track over Cerritos Slough and substitute a drawbridge. So far as learned the Salt Lake has taken no steps to replace the old bridge and they may ask for another extension, but as Judge Wellborn's last order was so sweeping and straight, many believe he will grant no further time.

The company has filed an answer to the complaint of Boat Builder Canver and unless a compromise is reached it will be necessary to try the case on its merits as to whether or not Cerritos Slough is really a navigable stream. The failure to carry out Judge Wellborn's order indicates the intention of the road to fight the suit and take it on appeal to the highest courts.

WEDDING BELLS FOR HIM.

Rev. Josiah Sibley, pastor of the First Presbyterian Church, went East a few weeks ago on an unknown mission which was explained today by the receipt of invitations to attend his marriage to Miss Adeline Webb on September 4 at Bell Buckle, Tenn. Rev. and Mrs. Sibley will return to Long Beach about October 20.

ECHO OF CONFISCATION.

The owner of the slot weighing machines confiscated by the police showed up today at the City Hall and will take out the license required by law. While here he emptied the machine, received about twelve pounds of pennies and nickels and the $5 gold piece dropped into one of the machines by Mrs. Slack, and which led to the confiscation. The gold piece was returned to the owner.

ASK FOR NEW SEWER.

Petitions are being circulated asking the City Trustees to establish a new sewer district north of Eighth street, and from the eastern city limits to Maine street, the septic tank to be located on the flats and the outfall to empty into the river.

GAMBLERS FLEE FROM VENICE.

UNABLE TO STAND EXPOSURES OF "THE TIMES."

Pack Their Layouts and Quietly Steal Away to Pastures New Before the Dew Is Off the Strand. Private Houses Under Strict Watch of the Seaside Police.

VENICE, Aug. 27.—The publicity given the sure-thing gamblers by The Times this morning was more than the aggregation could stand. They packed their lay-outs and silently stole away before the dew was off the strand.

Sunday had been a lively day with them, and there is no doubt they were reckoning upon a generous harvest during the week. But before the sun was well in the heavens on his daily revolution, and before the police department had been called upon the carpet for a grilling, there were no gamblers upon which the stern arm of the law might be laid. The abuse that had been suffered to prey upon the community for ten days without police interference saw the handwriting in the press and withdrew.

The game they worked here was refreshing for the novelty of the conception. Rooms were secured. Cappers were sent out and would scrape up chance acquaintance with likely victims, and under one pretext or another these would be ushered into the sanctum of the sharks. Four men would be found seated about a table in the room when the capper and his victim would enter. Apparently the four had been surprised at a little game of cards, and laughed it off by stating that they had hidden the cards because they thought the footsteps were those of the landlady—and she was opposed to card playing in the house.

Then, in the presence of the intended victim, the game would go on until one of the players happened to think that he had an appointment. The stranger was asked to play the hand of the retiring player for a few deals. If the victim was so inclined, he would sit in the game, and invariably would win a few small pots at the outset. Encouraged with these winnings, the chances were that he would bet heavily. Of course, he would lose when he had enough money in the game to make the winning of it an object.

With a dozen cappers industriously at work along the avenue and on the pier, a number of victims were landed every day, but as the losses were not large, and had been made at a game, the playing of which was clearly against the law, no "holler" was made to the officers. There were some women on this beach with the agents of the game, but just what part the fair sex took in the roping in of suckers has not yet developed.

One of the schemes of the cappers was to pin on "Balloon Route" excursion badges and mingle with the tourists upon their arrival at the beach. Another scheme adroitly worked was that of volunteering to accompany the stranger to a room where souvenirs of Venice might be secured without cost.

The City Trustees are not inclined to favor gambling, and it is said that the house-cleaning that has been begun will be continued until everything but the innocent casino games about the family firesides have been suppressed. Private houses on the sand that are known to be gambling places accessible only to the select few, and to which admission is gained by only those who play the game and know how to keep a still tongue, are now under strict watch, and the promised raid, it is said, will result in bagging some big game.

SAVES DROWNING GIRLS.

Fate fortunately this afternoon sent Earl Howe for a stroll along the Grand canal. Just as he neared a party of girl bathers he saw Naomi Carmichael, aged 15, throw her arms about the neck of Louise Munson.

The former was panic-stricken when she found herself in water that was over her head. She could not swim and in an effort to save her life would no doubt have dragged her companion down with her, as the Munson girl was unable to break the hold about her neck. She could swim, but was powerless to either assist herself or save her companion so long as the affrighted girl hung onto her neck.

Without taking even a moment to remove even his coat, Howe plunged into the canal just in time to drag the strangling girls from their perilous position.

At the point where the girls were bathing the canal slopes to a depth of seven feet at the deepest point. It was in an effort to cross the canal that the young bather lost her head.

MAY TRANSFER MIDWAY.

The wise ones say that a change in the ownership, management and programme of the Midway Plaisance is imminent. The transfer of the Akoun and Goldie interests is due, but has been delayed by the death of William Goldie. Mrs. Goldie, his widow, is scheduled to reach the strand tomorrow from Chicago. Akoun is said to stand in readiness to transfer his holdings to the Kinney Company, and it is thought Mrs. Goldie is of like mind, since she has no desire to carry on her late husband's amusement enterprises.

What the future of the Midway will be is only a guess, although it is known that for several weeks Los Angeles people have been financing a company for the purpose of taking over the "Trail." A representative of these interests was in Venice tonight, but whether he represents Huntington, Harriman, the Frank Lawton Company, the Abbot Kinney Company or the Los Angeles-aPcific is not known.

Dr. Lyon's PERFECT Tooth Powder

Cleanses and beautifies the teeth and purifies the breath. Used by people of refinement for over a quarter of a century. Convenient for tourists.

PREPARED BY

J. W. Lyon, D.D.S.

ASK TO COME BACK.

Striking Longshoremen at San Pedro Want to Have Places Where They Quit.

SAN PEDRO, Aug. 27.—By tomorrow noon every vessel in the harbor of San Pedro will be busy unloading lumber cargoes. Instructions from owners were received today by the captains of the four windjammers, which have been lying idly at the wharves, with partly discharged cargoes, for several days, to go ahead with the work of unloading the lumber, irrespective of union or non-union men. The vessels indicated are the barkentines Gardiner City and T. P. Emigh, and the schooners Louis and W. F. Witzeman. The crews of the vessels have been loitering on board, calmly waiting the turn of events. Now they can get to work and shove the lumber over the vessels' side to the independent laborers on the wharf, or step ashore.

Many of the union sailors were paid off this afternoon, and the rest being under the dictation of the union agent will be likely to call for their checks tomorrow. The vessels will be unloaded by non-union labor, and the captains are confident of securing crews to man the vessels when they are ready to sail.

The demand for tonnage at Puget Sound is incentive sufficient for as little delay as possible in getting the vessels clear and ready for sea. The schooner J. A. Campbell was towed inside yesterday from the outer harbor, and docked alongside the schooner R. W. Bartlett at the Consolidated wharf, and men will be at work on both cargoes tomorrow. More men were given positions this afternoon, and a large number of applications from Los Angeles at the local transportation offices received affirmative replies, and the required additional men are promised.

The Wilmington Transportation Company is working four vessels today. The latest arrival being the steamer Brooklyn, which came in from Mendocino this afternoon with a cargo of 320,000 feet of lumber, and the necessary number of lumber handlers got to work, a few minutes after the shore cables were secured.

Several of the striking employés of this company called on Superintendent Mahar this morning, and intimated their willingness to be taken back again. Mr. Mahar told them to present themselves tomorrow morning and take hold. It is a certain prediction that within another week, many of the former employés, having meditated on the result to their families of their hasty action in following the dictation of the business agents several days ago, will appeal for their old positions. Many of them may be refused as new men have been secured to fill certain coveted places.

The discharge of the ship McLaurin will be completed tomorrow, and Capt. Foy, who commands the vessel, is confident of getting a crew and departing for Bellingham, where a charter awaits the ship's arrival.

THREAD DRAWS BUTTON.

Tuna Fishers Find the Field Good to Work on Off Avalon These Days.

AVALON, Aug. 27.—Another gold button in the Light Tackle Club is issued, this time the club's president, A. J. Eddy, winning the honor. This was Mr. Eddy's first try at tuna, he not having been here when they appeared before, and after losing three or four hooks, he got the "lay" of things, and with his slight rod and sewing-thread line, landed a sixty-pound fish that for ferocity is master of the sea. It took but an hour and 18 minutes to make the conquest. The line he used has a lifting strength of but 18 pounds.

The sea for four or five miles off the end of the island toward Newport is fairly alive with tuna, the schools being also interspersed with albicore and skipjacks. Eight or ten fine fellows were brought in yesterday and this morning as many more. They range in size from 45 to 70 pounds. One launch, the Spread Eagle, L. G. Murphy, and F. H. Reed of Oklahoma City brought in six tuna ranging in weight from 50 to 60 pounds. As if this were not enough, they were bothered by shark driving away the tuna and taking their bait, so they sprung a surprise on the depredators and caught two big hammerheads over ten feet long and weighing at least 300 pounds each. It was an exceptional catch and made a fine picture when all were hung up together.

HOLLYWOOD PICNIC TODAY.

PLAYA DEL REY, Aug. 27.—Tomorrow will be Hollywood day on this playground. The Board of Trade of that city is coming to the beach on its first annual picnic, and plans have been completed for a big time. The electric line has named a low rate, and there will be special cars for the hundreds. Business at Hollywood will be practically suspended for the day. There will be athletic sports on the land and sand and in the water, and boating, bathing, dancing, skating and such other amusements as are suggested by the gay picnickers.

A Horse Race Today

Will attract more attention than 6 Per Cent. Interest Paid on Money and is one of the solutions to the problem of—why there are more poor than rich. The CONTINENTAL BUILDING AND LOAN ASSOCIATION will pay you 6 per cent. interest on your savings.

HOME OFFICE: Market nad Church Streets, San Francisco, Cal.

DR. WASHINGTON DODGE, President.
GAVIN M'NAB, Attorney.
WILLIAM CORBIN, Sec. and Gen'l Mgr.

INSURANCE Z LOANS INVESTMENTS

W. S. Whitsett & Co.
District Managers,
129 South Broadway, Los Angeles, Cal.
Established in 1889.
Paid in Capital and Reserve.....$3,000,000.00.

AMERICAN BANK AND TRUST COMPANY
PASADENA, CALIFORNIA
Pays 3 Per Cent. on Ordinary Savings Accounts
4 Per Cent. on Time or Term Deposits.
Why not deposit with us and keep your money safe in Pasadena? Safe Deposit Boxes $2.00 per year and up

MEN

Our specialties are Pelvic Diseases, Skin and Blood Diseases and Nervous Debility. If you have violated the laws of health and feel weak, gloomy, despondent, depressed, lack ambition and energy, unable to concentrate your thoughts, lack vim, vigor and vitality, come to us at once, and by our scientific treatment be restored to health. Remember our charges are reasonable, and in reach of any working man. The best is none too good for any man who is a sufferer from any one of these diseases below mentioned, to which we have devoted exclusively the best years of our life.

We cure Vital Weakness, Enlarged and Knotted Veins, Blood Poison, Skin Diseases, Swollen Glands, Rupture, Kidney, Bladder and Rectal Diseases and all urinary diseases of men.

We will give a guarantee to cure Special Diseases or refund money. CONSULTATION FREE AND INVITED. Write, if you cannot call. All correspondence strictly confidential, and all replies sent in plain envelope. Office Hours:—9 a. m. to 5 p. m. Evenings, 6:30 to 8. Sundays, 9 a. m. to 12 noon.

DR. GREENE & CO.

—ROOMS— 12 to 16 — No. 254 So. Broadway — RINDGE —BUILDING—

San Diego Office:—Sixth and F Streets, Hill Block.
San Bernardino Office:—550 Third Street.

MEN

It's Just a Question of

YES or NO

Do you want common treatment and common results, or do you want

Thorough Personal Treatment

And very superior results?

VARICOCELE CURED 4 TO 6 DAYS.

Many men suffer from varicocele and have many times treated without satisfactory results. I want to say to all such that my treatment personally applied will cure you in 4 to 6 days, and the cure will be permanent.

Functional Decline.
Termed Weakness by Some.

The success I have had in restoring functional derangement has been a great surprise to many who have met with failure in former treatment. It's the right treatment applied in the right way that brings the satisfactory results. By my direct method all inflammation is removed and free healthy circulation is established.

Contracted Diseases.

Failure to quickly cure these conditions is due to harsh measures, which are the direct cause for chronic conditions. My treatment is mostly cleanly and perfect.

I cure Rectal, Kidney and Bladder Troubles, Piles, Fistula and Blood Diseases, Wasting, Nervous and Chronic conditions, causing functional derangement, impairing strength and vitality.

HOURS—9 to 4; 7 to 8. Sundays, 9 to 12.

DR. MORTON, 316 S. Broadway

WEAK MEN

Let Me Guide You On Your Way To Regain Your Health and Renew Your Strength

Dr. Taylor
The Leading Specialist

Do you feel that you are not the man you once were? Do you feel tired in the morning and easily exhausted? Is your back weak? Is your memory failing? Do you have difficulty in fixing your thoughts? Are you losing ambition? If you have any or all of the above symptoms, you surely do not desire to remain so. Let me explain to you my methods of rebuilding the vigor of men, and refer you to the thousands I have cured. I guarantee to cure all the Special Diseases of men, such as Varicocele, Hydrocele, Stricture, Contracted Disorders, Contagious Blood Poison, Nervous Debility, etc.

GET CURED NOW

It is not a question of whether you can be cured, but whether you will be cured. Don't wait until it is too late. The cure is absolutely certain. I cause no pain, and you need not be detained from your work for one day. I especially solicit those cases in which the many so-called treatments have failed, or where money has been wasted on museum doctors, electric belts and other appliances.

EXAMINATION FREE

I offer not only FREE Consultation and Advice, but to every case that comes to me I will make a Careful Examination and Diagnosis without charge. No ailing man should neglect this opportunity to get expert opinion about this trouble. If you cannot call, write for Diagnosis Chart. My offices are open all day from 9 a. m. to 9 p. m., and Sundays from 10 to 1.

YOU PAY WHEN WELL

What better proof or more sincere assurance can I offer than I am willing to wait for my fee until I effect a cure? Could I afford to make such an offer if I was not absolutely certain of curing every case I take?

DR. TAYLOR & CO.

305½ South Spring St.
Corner Third and Spring Sts. Ramona Block

MEN

We Are Specialists for Varicocele, Hydrocele, Stricture, Piles, Fistula, Blood Diseases, Contracted Diseases, Private Diseases, Loss of Vital Power, Kidney and Bladder Troubles.

Varicocele

WE GUARANTEE AN ABSOLUTE AND PERMANENT CURE in every case we treat of Varicocele. We will show to any man wishing to be cured a dozen leading business men of Los Angeles that we have cured. This fact, with our GUARANTEE of cure, ought to convince men that they can be cured of Varicocele.

Weakness

This trouble, the bane of men of all ages, we cure. Our treatment is direct, effective and the cure sure and lasting. We take pleasure in making clear to every man who calls for consultation the cause, the course and the outcome of his particular case. There is no charge for consultation.

Contracted Diseases and Blood Poison

Those troubles are thoroughly understood by Dr. Harrison and his associates. For over twenty-one years they have successfully treated this class of troubles. Experience founded on a thorough medical education has brought to them perfect methods that mean a cure in all curable cases. We do not accept incurable cases for treatment.

In a box to the right you can help yourself to our medical folder at the foot of our stairway at 252½ South Broadway. Stop and take one along with you and read it. This folder will give you valuable information. If you live out of town write for one.

Doctor Harrison

202½ South Broadway
Corner Second Street

ODD AND SKIN DISEASES

I have secured the services and treatment of an old specialist of 20 years' experience in the treatment of all blood and skin diseases. Our remedies are entirely new and contain no mercury or iodides of potash and we are treating with a wonderful success the following diseases, among others, Scrofula, Cancer, Indolent Ulcers, Eczema, Pimples, Rheumatism, Catarrh and all private and contracted diseases. We absolutely cure Piles, Ruptures, Varicocele and Stricture without cutting, the use of sounds or detention from business. Trial treatment free in any typical case. Office hours, 10 to 12 a.m., 1:30 to 4 p.m. Evenings, 7 to 9. Sunday, 10-12 a.m., 2 to 4 p.m.

MELVIN E. SYKES, M.D.,
423½ S. Spring st.,
Grand Pacific Hotel.

Men and Women
All Diseases
$5
A Month Medicines Included.

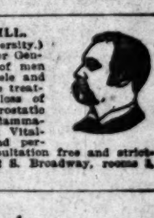

We treat successfully Catarrh, Rheumatism, Female Weakness, Heart, Lung, Kidney and Bladder Disorders and all forms of chronic and nervous disorders. Consultation free. Office hours 8 a.m. to 8 p.m.

Dr. Martin & Co.
254 S. Broadway
Suite 18. Los Angeles, Cal.

LADIES

DR. CARTER'S MONTHLY REGULATOR

ALWAYS relieves the most obstinate Monthly Irregularities in a few hours.

It will not injure the most delicate woman and is POSITIVELY GUARANTEED in every case.

Ladies are cordially invited to call and consult free of charge, a regular licensed physician of 25 years' experience in treatment of Monthly Irregularities, Sterility, Change of Life, Cancer and all diseases peculiar to women, by improved methods, without resorting to painful and dangerous operations.

Consultation free and strictly confidential. Hours 9 a. m. to 8 p. m. Sundays 10 to 12 a. m.

DR. & MRS. CARTER
204 Mercantile Place, over 342 S. Spring Street
Home Phone 9085, Main 4370

Every Woman

is interested and should know about the wonderful MARVEL Whirling Spray. The new Vaginal Syringe. Instruction and Booklet, Sent Free. Most Convenient, It Cleanses Instantly.

Ask your druggist for it. If he cannot supply the MARVEL, accept no other, but send stamp for illustrated booklet. It gives full particulars and directions invaluable to ladies. MARVEL CO., 44 E. 23d ST., NEW YORK.

OFF DRUG CO., 214 S. Spring, L. A., Cal.

FREE

Consultation, examination and treatment free in order to introduce our new methods. We cure all chronic diseases. Bring this ad.

THE LOS ANGELES MEDICAL INSTITUTE
Room 502 No. 317 S. Broadway.

DR. C. S. MERRILL,
(Of New York University.)
20 years a specialist for Genito-Urinary diseases of men and women. Varicocele and hydrocele cured in one treatment; no knife or loss of time. Bladder, Prostatic and Urethral Inflammations, Stricture, Lost Vitality, etc., quickly and permanently cured. Consultation free and strictly confidential. 236 1-2 S. Broadway, rooms 5, 6 and 8.

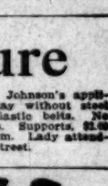

Rupture

Cured by wearing Powers & Johnson's appliance. It holds night and day without steel springs, leather straps or elastic belts. No pressure on the back or hips. Supports. $2.00 up. Open Saturday until 8 p.m. Lady attendant. No. 125½ South Spring street.

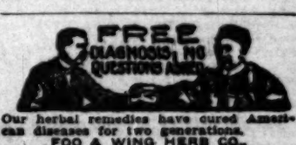

Our herbal remedies have cured American diseases for two generations.
FOO & WING HERB CO.,
903 South Olive Street, Los Angeles.

Epilepsy, Locomotor Ataxia, Paralysis, Goitre, Diabetes, and all Nervous Diseases. No pain, no injurious effects. Free consultation.

Pacific Medical Co.,
526 Fifth Floor, 145 S. Spring Street.

CANCER CURED
By the Mrs. S. J. Bridge Remedy. No knife. No plaster. Twenty years' experience. Mrs. Bridge is with
J. C. Aldrich, M.D.,
454 S. Spring St.
Hours 10 to 4.

ONE BOTTLE CURES.
McBurney's Kidney and Bladder Cure.
For Bright's Disease, brick-dust deposit, bed wetting, gravel, dropsy, diabetes and rheumatism. Send 25c in 2c stamps to W. F. McBurney, 207 Vermont ave., for 5 days' treatment. Prepaid, $1.00. Druggists.

Rupture

NO Knife used or time lost. Pay until cured.

Call and see testimonials in our office, address FIDELITY RUPTURE CURE 415½ S. Spring St., Los Angeles. Rooms 8, 9. Hours 10 to 1 and 7 to 9.

LEWIS' SINGLE BINDER
THE HIGH QUALITY STRAIGHT 5¢ CIGAR
ALWAYS RELIABLE

South of the Tehachepi"—Neighboring Counties.

NEWS REPORTS FROM CORRESPONDENTS OF THE TIMES.

OWDER BLOWN UP BY ENEMY.

BULLET INTO KEG AND MAN IS SERIOUSLY HURT.

ing Party in Isolated Gorge Narrowly Escapes Death by Explosion Caused by Shot of Unknown Person, Supposed to Be Jealous of Rights of Claim.

..., Aug. 27.—Mystery surrounds the identity of the person who fired a shot into a keg of blasting powder in an isolated gorge in Little ... Valley last Friday, causing an explosion that resulted in serious injuries to Charles Burrows, a miner. ... Burrows's companions say ... that the deed was committed by some person harboring jealousy against the entire party because they had located a rich ledge showing ... of having been worked years ago. They had looked over the region ... three days before to discover ... location notices, and finding ... finally concluded that the ... had been abandoned. ... return from the inspection ... disturbed by a Mexican or ... camp into their camp, three ... the ledge, ostensibly ... a stray horse. They were ... him from the first. He ... with having stolen his ... and growled angrily about ... there. ... morning, when they ... their powder and min... for the ledge, they met ... at the mouth of the ... tried to dissuade them ... its ascent, declaring ... could get to the top of the ... several miles around, ... would have taken ... the claim. ... saving act on the part of ... man was that when the ... heard that they could get ... he directed them where ... strike water, and tried to ... they found a spring. ... opinion the Indian was not ... though Burrows's friends ... find his camp or cabin, they ... trace of it. ... was taken through Red... Saturday to Los Angeles to be ... for severe injuries and ner... ... that Burrows was on his ... a ridge with the powder, ... it down while he went ... deep a passageway through ... His companions were some ... to the rear, each with a part ... mining equipment, when some ... in the brush fired a shot ... Charles Burrows, who was ... his feet and badly hurt.

TO BIND TWO TOWNS.

Santa Ana Bridge Presented to Engineer in San Bernardino.

SAN BERNARDINO, Aug. 27.—The ... County bridge across the ... River, northeast of this ... is designed to bring High... Redlands closer together, ... the neighborhood of $40,000. ... the report made to the Board ... Supervisors this morning by Civil ... F. T. Perris of the Santa Fé ... Company, who had been re... by the board to view the pro... location, and figure out the ap... cost of the undertaking. ... these figures will cause disap... in some quarters is certain. ... who have shouted for the pro... improvement have had no clear ... of the size of the undertaking, but ... informed persons the figures ... a surprise; in fact, some engi... and contractors believe that the ... or series of bridges, together ... the rock fills necessary, will cost ... at least. ... upon the larger sum, it is the ... that the expenditure would not ... unless one, or ill-advised, as the ... once constructed along the ... lines by Mr. Perris, would ... the valley structures which would ... through generations, and provide ... free and unobstructed passage... the shortest possible route, be... two of the wealthiest and most ... communities in the valley, ... would tend to add materially to the ... activity in each place, be... opening up a rich territory.

GRANT'S SCOUT PASSES.

The remains of A. W. Hall, a wealthy ... grower of Highland, were re... here from La Jolla, in San ... county, yesterday. Hall died ... sudden illness Friday. He ... captain of the scouts connected ... Gen. Grant's staff in the Civil ... and served with distinction. After ... he became engaged in con... work, and built the State prison ..., O., his native city. After... he became extensively interested ... manufacturing enterprises in Ken...

He ... acquired an independent for... Hall removed to Highland with ... nearly fifteen years ago. He be... an enthusiastic orange grower, ... all his residence in High... active in promoting the in... of the growers of the district. ... a son, two daughters, Harry ... San Francisco and Mrs. S. H. ... and Miss Grace Hall, both of ...

RAILROAD OFFICIAL RESIGNS.

... General Manager Smith of ... Bernardino Valley Traction ... has tendered his resignation ... President Denman, and will leave ... home in Pasadena Tuesday. Mr. ... became acting general manager ... President Denman went east, ... months ago, and it was at that ... generally supposed that Denman ... out for good, while Smith had ... taken charge in the interests ... E. Huntington, who is popu... supposed to have strings on the ... interests in this valley. ... and General Manager Den... returned from the East two ... ago, and the acting general ... at once became less and less ... so. It then became known ... he had merely come from Pasa... to whip the Traction system into ... which is considered up-to-date ... and, while Redlands was ... to protest against some of the ... inaugurated, and some districts ... Bernardino were also on the ... for awhile, they concede that ... know what he was about, and ... solely for the financial interests ... represented.

SAN BERNARDINO BRIEFS.

... Franklin, alias Frank Wil... was arrested last night by Sher... Dalton on instructions from Bar... charged with assault with a ... weapon. In a personal altercation ... Franklin is alleged to have used ... butt end of a revolver on the head ... another man, beating him in a bru... manner. ... capital has come to the res... of the Victor reservoir project, and ... large options which were about ... have been taken in the past. ... Friday afternoon a brush fire ... of dangerous proportions has been raging in Cajon Pass. Reports received from there tonight state that nearly six miles of territory have been burned over, but the damage has so far been confined to the loss sustained by the watershed in the destruction of the undergrowth. The fire is supposed to have originated from an engine spark. A constant watch is being kept of the blaze to prevent loss of pipe lines or buildings.

Mrs. Ella Coburn, who has brought on a fight over the estate of her niece, Miss Edna Jones, returned to Gilroy this morning, but before going she stated that she was not at all satisfied that her niece had not been murdered in Chicago, and that she was considering the advisability of having the corpse exhumed for further examination.

Fred Pierce, a piano player in the red-light section of the city, attempted suicide this evening by taking a dose of antiseptic tablets. A stomach pump vigorously applied saved his life. Pierce comes from a highly respectable family. His father recently forbade the proprietors of the red-light dens permitting him playing in them, which is ascribed as the cause for his attempt on his life.

Louis Cunagatti, a resident of the Italian quarter, paid a fine of $100 today in the City Recorder's court for running a blind pig. His wife will be arraigned tomorrow on a similar charge. Officials have long been after bootleggers in the Italian quarter and have only recently been able to get track of the guilty parties. It is said that others are likely to be brought into court on similar charges.

FILL CANDIDATE GAPS.

Prohibitionists and Anti-Saloonists Have Conferences in Orange County.

SANTA ANA, Aug. 27.—A conference between the Executive Committee of the Orange County Anti-Saloon League and the Central Committee of the Prohibition party was held here Saturday afternoon. While it is understood that the two committees will have other conferences within a few days, yet some definite conclusions were reached.

Among those conclusions was that the places left on the ticket by the Prohibition County Convention will not be filled, there being candidates on either the Republican or Democratic tickets who would be acceptable to the Prohibitionists and the Anti-Saloon League. The Anti-Saloon League will support the Prohibition party whenever it is found that neither of the old party nominees is acceptable.

The Prohibitionists had a nominee, C. E. Way, in the Fourth Supervisorial District, which includes Orange. Mr. Way has moved out of the district, and the party is looking for a new man in that district. The prohibitionists refuse to leave a vacancy in favor of either G. D. Toothacher, the Democrat, or T. A. MacMullan, the Republican. No agreement has been reached as yet concerning the larger offices of the county, concerning which there is any dispute. The Prohibitionists will combine only on legislative or executive offices, and will maintain a full party ticket for other offices.

FRESH DAUB SUSPICIOUS.

Word was received today by Mrs. Susan Mullinix that her black mare, which was stolen three weeks ago from the Irvine warehouse by two Long Beach boys, had been seen in the Tehachepi Pass, and today Sheriff Lacy telegraphed to the north asking officers to keep a close lookout for the rig. A wagon was seen going through the pass, and the animal fitted the description of Mrs. Mullinix's animal. The wagon had been freshly daubed over, but on it could be made out the name of J. L. Taylor, from whose grocery store at Long Beach the youngsters are alleged to have stolen the wagon before they started off on their escapade.

ORANGE COUNTY BRIEFS.

The Supervisors today selected R. C. Marquez to serve as Justice of the Peace at Yorba. The place was vacant on account of the death of R. P. Marquez, who was a brother of R. C. Marquez.

Naaman McCoombs, and his wife, who were injured in an automobile accident on West Fourth street yesterday evening, are not as badly hurt as at first supposed. Mr. McCoombs has one kneecap broken, but his legs are not otherwise much hurt. Mrs. McCoombs's head is cut. Her skull was not fractured.

TAKES KNIFE-WIELDER.

Riverside County Sheriff Looks Into the Case of An Alleged Bootlegger.

RIVERSIDE, Aug. 27.—To celebrate Sunday, Andro Jostamente and Antonion Dimas, went over to Ramon Ferres's place and bought a considerable quantity of wine and substitutes for whisky at this alleged country bootleg. The result was that Dimas beat Jostamente with a board, rendered him insensible, then went off, got a knife and returning, stabbed the unconscious man in the neck, Jostamente later recovered, wandered to the ranch of Henry Jensen and thence to Wilkinson's place. Sheriff Coburn had been notified of the cutting and got the wounded man at Wilkinson's then went after Dimas and got him, still drunk at Ferres's joint. He is now after Ferres, and thinks he has sufficient evidence to convict him of illicit liquor traffic.

ELSINORE COUPLE WEDDED.

Dr. Hugh Walker and Miss Maude B. Timmis today were married in this city very quietly. Dr. Walker is an Elsinore man aged 33, and his bride is 23.

CUCAMONGA PEACHES.

Tons and Tons of Them Delivered by Growers for Shipment This Year.

CUCAMONGA, Aug. 27.—Over 900 tons of peaches have been delivered at West Cucamonga this season for shipment netting the growers an average of $25 per ton.

Felix Roberts, the French matador, and his wife, are guests of J. B. Lafeuscade at Cucamonga.

The Ontario Power Company has extended its lines for the purpose of furnishing light and power in this vicinity.

HUNTLEY VERDICT SUICIDE.

San Diego Coroner's Jury Decides That Veteran Ended His Own Life.

SAN DIEGO, Aug. 27.—"Death from wounds inflicted by his own hands" was the verdict of the Coroner's inquest in the case of Matthew Huntley yesterday. Coroner Morgan has held to the murder theory all along, while Chief of Police Thomas has supported the contention of suicide. No motive for murder has been found.

It is said that by a daughter of the deceased by his first marriage that his marriage to his second wife, a young woman, in the East, with whom he did not live long, was responsible for his insanity fits, during one of which he took his life.

Rev. S. D. Millen, son-in-law of the deceased, is still in a precarious condition as a result of the suicide. Millen was the one to discover the body.

ROWAN TRIAL.

A jury was secured for the trial of Thomas E. Rowan in the Superior Court this afternoon. The charge is grand larceny, the alleged theft being of a diamond valued at $150 from Dr. Logan of Escondido. Rowan is a well-known life-insurance agent.

BAY CITY DRIFT.

By a vote of 143 to 17 it has been decided that the Oceanside-Carlsbad Union High School shall be located at Oceanside.

Benjamin Gould, aged 71, died yesterday at the residence of his son, A. J. Gould, at No. 616 B street. He was a veteran of the Civil War and was a member of Harvey Holt Post, G.A.R., at South Lyndeboro, N. H.

The city schools opened for the first semester of the school year today, with a large attendance.

On account of the labor troubles at San Pedro, much lumber is being brought here to be discharged. Three big sailing schooners and the steamer Iaqua arrived yesterday with over three million feet.

LOCATE DAVIS.

Missing Man Is Found in Santa Barbara Through Likeness in "The Times."

[BY DIRECT WIRE TO THE TIMES.]

SANTA BARBARA, Aug. 27.—[Exclusive Dispatch.] John E. Davis, who disappeared from Los Angeles a few days ago, was located in this city today through his picture which was published in The Times.

Davis has been here since he left Los Angeles, and has been working as a driver for J. C. Wilson at the Black Hawk stables. He was not under an assumed name, and made no effort to disguise his identity. After he was identified as the missing man his relatives were communicated with. He conferred with them by wire and decided to return to Los Angeles at once.

Davis left for the south tonight, but before going made no statement as to what caused him to leave his home in such a quiet manner.

TWO WOMEN DRINK POISON.

Miss Mae Burr and Miss M. A. Chase Make Futile Attempts to Destroy Their Lives.

Two young women tried to commit suicide last evening by drinking poison.

Attracted by the wild screams of Miss M. A. Chase, in her room at No. 309 Buena Vista street, the other persons in the house rushed to the young woman's apartment, and found her lying on the floor, writhing in agony. The police were notified, and an ambulance was sent to the place. It was learned she had drank bicloride. The officers say they believe she tried to commit suicide. She was removed to the Receiving Hospital, and the surgeons believe she will recover.

The other attempt at suicide was that of Miss Mae Burr, in her room at No. 315½ North Broadway. Friends of the young woman became alarmed at her long absence and called Patrolman Henry Ditzen, who broke in the door and found her unconscious on the bed. A bottle of chloroform was found by the young woman's side.

Miss Burr was removed to the Receiving Hospital, and the surgeons believe they can save her life. When the officers questioned her she refused to talk. The police say that they are certain that Miss Burr intended to end her life.

BICYCLIST HURT BY AUTO.

His Mother Faints When She Receives News That Her Son Is Severely Injured.

In endeavoring to avoid a collision with an automobile on Main street, near Twenty-eighth, last evening, Stewart Keller of No. 2901 South Hope street fell from his bicycle and rolled under the wheels of the motor car. He was removed to the Receiving Hospital where it was found that he had sustained concussion of the brain and other serious injuries.

When Mrs. Keller, mother of the injured man, was notified she gained the idea that her son had been arrested for wrongdoing. She hurried to police headquarters and learned from Desk Sergeant Harris that her son had been severely injured. The news caused her to fall in a fainting spell and she was removed to the Receiving Hospital, where she was revived by restoratives.

Philip Dehetre, an employé of the Tourist Automobile Company, who was driving the auto and he and Charles Cavanaugh were on their way to Long Beach. They say that the auto was not traveling at a greater speed than ten miles an hour.

POPE'S MOVE EXPLAINED.

Mgr. Vaughan Declares the Position Taken Is Approved by All the Bishops.

[BY THE ASSOCIATED PRESS—A.M.]

NEW YORK, Aug. 27.—Right Rev. John S. Vaughan, canon of Westminster Cathedral, brother of the late Cardinal Vaughan and of Father Bernard Vaughan, the Jesuit, and who arrived in this country Saturday, had this to say last night concerning the Pope's latest note to the French clergy:

"There is no doubt in my mind about the outcome. The church of France will grow stronger and learn to depend on itself as the church does in England and other countries. That does not mean that she will not continue to resist government oppression.

"I do not believe the Pope has changed his attitude one iota. You can depend upon it that he means every word he said. Personally, I believe the Holy Father has met the French situation with remarkable good judgment.

The church, in my opinion, will not recede from its position. The recent encyclical embodies the wish of the Catholic France. The bishops will meet soon and outline a plan of campaign which will be submitted to the Holy Father. What they recommend undoubtedly will form the basis of the Vatican's final instructions."

Mgr. Vaughan will remain in New York a few days and then go to St. Paul, as the guest of Archbishop Ireland. He will preach a series of sermons in the St. Paul Cathedral, and also preach at the annual retreat to the clergy of the diocese of Duluth. He may also visit the Catholic summer school at Cliff Haven before he returns to London.

Charged With Ugly Crime.

William Bedney, wanted in Long Beach to answer a charge of aggravated criminal assault, was last night arrested on East First street by Patrolman Pautz. The crime of which he is accused was committed upon a 12-year-old colored girl near Seaside Park Sunday night. Yesterday the Long Beach officers were notified and a description of Bedney was sent to this city. On the description Pautz found Bedney.

TREMENDOUS TRADE TEMPTATIONS FOR

$2.50 Muslin Skirts $1.25
Good materials; cut wide and full; deep lace trimmed flounces.

THE 5th STREET STORE — UNDERPRICE TUESDAY — THE 5th STREET STORE

A Good Day in The Week To Shop

Underpriced
Third Floor Winners

$4.00 Arabian Curtains $2.48
Fine Arabian colored lace curtains, 54 inches wide and 3½ yards long; fine Scotch net and madras weaves in handsome patterns; curtains in the lot suitable for any room. Regularly worth $4.00. On sale Underprice Tuesday, a pair, $2.48.

$5.00 Imported Curtains $3.98
Fine imported white Brussels net lace curtains; full 3½ yards long; dainty floral designs on fine net; splendid parlor and bedroom curtains; regular $5.00 values. On sale Underprice Tuesday, a pair, $3.98.

$2.00 Tapestry Couch Covers $1.25
New Oriental stripe tapestry couch covers; 60 inches wide and 9 feet long; have heavy fringe all around; well worth $2.00. On sale Underprice Tuesday at $1.25.

35c Fancy Curtain Madras 19c
Fancy colored curtain madras in swell cathedral glass designs and rich color combinations; worth 35c. Tuesday, a yard, 19c.

12½c Dotted Curtain Swiss 5c
Fancy white curtain Swiss with fancy colored embroidered dots in red, yellow, blue, green or lavender; worth 12½c.

$2.00 Fancy Door Panels at 49c
500 travelers' sample door panels, made of heavy French bobbinet with swell Irish point and braided center designs; sizes to fit any door; values up to $2.00.

18c Pillow Casing 12½c
45-inch bleached pillow casing; heavy quality, soft finish. Per yard, 12½c.

12½c Percales at 9c
Fast colored percales, standard quality, suitable for children's dresses. On sale, a yard, 9c.

19c Colored Mulls 10c
Odds and ends in colored mulls; fine, silky finish. On sale, a yard, 10c.

15c Bath Towels 11c
Heavy quality bleached bath towels; good size; the right kind for rooming houses and hotel; worth 15c. On sale, each, at 11c.

12½c Toweling 8½c
18-inch heavy quality glass toweling; all size checks; regularly worth 12½c. On sale, a yard, 8½c.

25c Suitings 12½c
Fine quality fall suitings; just the kind for these cool days; suitable for dresses and wrappers; worth 25c. On sale, a yard, 12½c.

15c Flannelettes 11c
Heavy quality flannelettes for kimonos, dressing sacques and wrappers; worth 15c. On sale, a yard, 11c.

7c Outing Flannels 3½c
Soft and fleecy outing flannel in checks and stripes; fine quality, worth 7c. On sale, a yard, 3½c.

Wash Waists
Petticoats Kimonos and Wrappers

$1.50 Women's Lawn Waists 98c
Big lot of fresh, clean new lawn waists; fine materials; long and short sleeve styles; full lace and embroidery trimmed fronts; well made; values to $1.50. On sale Underprice Tuesday at 98c.

$5 Lawn, Mull and Silk Waists $2.98
Handsome waists made of fine lawns, mulls and China silks; dozens of attractive styles; long and elbow sleeves in the lot; values to $5.00. On sale Underprice Tuesday at $2.98.

$3.50 Lawn and Mull Waists $1.48
Dozens of new styles; mostly all odd sizes and broken lines of lots of waists worth up to $3.50 each. Choice, Underprice Tuesday, at $1.48.

$10.00 Silk Petticoats at $4.98
Good taffeta silk petticoats in plain and changeable shades; cut wide and full; deep plaited and ruffled flounces; values to $10.00. On sale Underprice Tuesday at $4.98.

$2.00 Women's Long Kimonos $1.25
Dainty figured and dotted lawns; cut full and long; tight fitting and kimono backs; well made; values to $2.00. On sale Underprice Tuesday at $1.25.

$1.50 Women's Percale Wrappers 98c
Cut full and wide, of heavy calicoes and percales; all colors; neatly made and trimmed; worth $1.50. Underprice Tuesday at 98c.

$20.00 Tailor Suits $7.50
Women's new tailor suits made of fine Panama cloth; jackets are satin lined and skirts are plaited and trimmed with folds; come in blue, green, gray, brown and white checks; values to $20.00. On sale Tuesday at $7.50.

Knit Corset Covers
35c Values on Sale at 25c
Women's long sleeved and high neck, light weight Jersey ribbed corset covers; finished with crocheted silk and silk tape. On sale at 25c.

The 5th STREET Store
BROADWAY — COR. FIFTH STREET

35c Women's Vests 19 Cents
Women's medium weight Swiss ribbed vests in extra large sizes; long sleeves and high necks; linen taped and well made; worth 35c. On sale at 25c.

QUEER BIRDS SNARED

(Continued from First Page.)

Mr. Lawrence went this P.M. to see Mr. Stitts.

"Mon., Aug. 27, A.M.

"We went, Miss Mary M. Lawrence and I, this A.M. before breakfast to see Mrs. A. F. Randall. We found her sprinkling her back yard. We had not more than passed the time of day before she told us she did not want us to come about her any more, etc. I told her we had come with rather heavy tidings. In the conversation that followed she said she would get the $19 for us, but she wanted us to promise not to see Mr. A. F. Randall or come out there any more, but we did not agree to any such conditions (1861 W. 21st st.,) and told her that we would sue Randall if the money is not returned in 3 da.

"We told her that she could solicit for the money, but she said she would not do that. She claimed that we had gotten the $19 in what we got while we were gone, but we gave her plainly to understand that this was not the case. Mrs. R. wanted to know how long we intend to be here. We told her we did not know, but that we did not intend to be run out of the city. Mrs. R. showed very plainly in the conversation that she understands the 'spiritual shut-off in finances' and knows more about Mr. R.'s affairs than she has been willing to admit. I told her I do not accuse Mr. R. of lying, but gave her to understand that there is truth in our statements as well as in his. She said she could do nothing for us and did not see why we kept coming and bothering her. She said we had nothing in common, and I told her as we are all Christians we have everything in common, and she admitted that that is true. We told her that the 'shut off' business is at an end.

"Aug. 27, Past 1 P.M. Here detained by the police through four different Missions following us. Opened Miss Lawrence's testament at Rom. 2, 6 ver. 'Who will render to every man according to his deeds.' Rom. 2 ch., 6 ver."

CODE TRANSLATED.

Certain words and phrases in the above have been translated by the police. Among them are "Stable," referring to the camp-meeting tent; "Tent," a room occupied by any one of the trio; "Northern trip" or "Jaunt," the progress of the three, west from Chicago, during which they reaped a rich harvest begging; "intercessory prayer," a conference over operations.

Statements gleaned from the two women go to show, the officers say, that they have been professional beggars for years. In the East and in Europe such beggars have quaint vocabularies, but Josiah Flint himself in all his dealings with the underworld never found crooks' slang so unique as that used by the trio who have just come to grief in Los Angeles.

Lawrence was found last evening by Mrs. Carver in a tent at the corner of Seventh and Ruth streets. Back of this was packed "the stable," a large camp-meeting tent, with chairs. He claims to represent "The Christian Zionists."

L. Shwartz, president of the Knoxville (Tenn.) Hebrew congregation, yesterday sent a telegraphic protest to the President against the deportation of the Hebrew orphans as ordered by Ellis Island officials. He declared Knoxville Hebrews would provide for two of the children.

GAS FOR FUEL.

Unexpected company at meal times often embarrasses the hostess. With GAS for fuel one feels safe, as an extra dish or dainty dessert can quickly be prepared.

Popular Approval

GHIRARDELLI'S GROUND CHOCOLATE HAS RECEIVED THE INDORSEMENT OF TWO GENERATIONS AND IS TODAY IN HIGH FAVOR WITH HUNDREDS OF THOUSANDS OF PERSONS WHO APPRECIATE ITS PECULIAR DELICACY OF FLAVOR AND SATISFYING GOODNESS. THESE ARE GOOD REASONS WHY YOU SHOULD TRY IT.

Ask your grocer for it.
Be sure that you get it.

Ghirardelli's Ground Chocolate

WHOLESALE HAY — BOTH PHONES 1596
L. A. Hay Storage Co
Offices are moved to Hay house 1630 East 7th St., near Alameda

FREE TO MEN!
And Women, Too!

Do you want to be a big husky man, with vim and power in your every action, with courage, self-confidence and ambition to "do things"? Do you want to get rid of that feeling of gloom, that weakness in your back, that nervous, worn-out feeling which unfits you for business or pleasure?

Do you want to feel like a man all over, to hold up your head with the knowledge that you are the man that nature meant you to be?

We know that no man remains a weakling because he wants to. We are sure that you want to overcome every indication of early decay that has shown itself on you. We don't think the man lives who would not like to feel as big and strong as a Sandow, and we know that if you have a reasonable foundation to build upon we can make you a bigger man than you ever hoped to be. We want you to know that, you who can't believe it, and we want you to have our book in which we describe how we learned that strength was only electricity, and how we learned to restore it; also we want to tell you the names of some men who will tell you that when they came to us they were physical wrecks, and are now among the finest specimens of physical manhood.

We can do just as much for women as for men. We have thousands of letters from grateful women, who had spent years and money trying to get relief from drugs, and who came to us as a last resort and are cured now.

Why should you be suffering when you know that your friends and neighbors are being cured? Why, the money you spend for drugs in a few months, if invested in my treatment, will assure you health and happiness for life. Don't you believe it? Then send for this book with the proof that we can give you, and you will be convinced.

Don't wait a minute. Send for this book now. If you will inclose this coupon we will send it sealed, free, and will give you the names of your own neighbors who are cured. We will tell you whether we can cure you or not, if you will tell us your troubles. Call, if possible, for free consultation.

Put your name on this Coupon and send it in if you can't call.
THE DR. M. J. McLAUGHLIN CO., 129 South Spring street, Los Angeles. 9-24

Send me your Free Book, closely sealed, and oblige:

NAME .....

ADDRESS .....

DR. HARRIMAN'S NATURE CURE
Largest on the Coast. All diseases successfully treated. See our special illustrated advertisement on Sundays and Thursdays. Consultation and examination free. Occupy entire second and third floors over 333-335 and 337 South Hill. Phone 3283.

DR. BURNER
..Temple of Health..
512 South Broadway
Take elevator to 4th floor. Office hours from 9 a. m. to 5 p. m.

HUTCHASON
Best Set Teeth $8. 325½ S. Broadway

From the cheapest that's good—to the best that is made.
ECKSTROM WALL PAPER CO.
324 SO. SPRING ST.
DECORATORS-FRESCO-FABRICS
Fabricona Dyed Burlaps in all colors.

CURES in 1 to 5 days. Guaranteed not to stricture. Prevents Contagion. THE EVANS CHEMICAL CO. CINCINNATI, O. U.S.A.
MEN AND WOMEN. Use Big G for unnatural discharges, inflammations, irritations or ulcerations of mucous membranes. Painless, and not astringent or poisonous. Sold by Druggists, or sent in plain wrapper, by express, prepaid, for $1.00, or 3 bottles $2.75. Circular sent on request.

Old Remedy. New Form
NEVER KNOWN TO FAIL.
Tarrant's Extract of Cubebs and Copaiba in
CAPSULES.
The tasteless, quick and thorough cure for simple and contagious urethral and urethral discharges. Easy to take, convenient to carry. Fifty years' success the test. Price $1, at druggists or by mail from The Tarrant Co., 44 Hudson St., New York.

The only Shoe that comes in Quarter Sizes.
REGAL
THE SHOE THAT PROVES
A. S. VAN DeGRIFT, Mgr.
302 So. Broadway, Bradbury Bldg.

MAMMOTH SHOE HOUSE.
AGENTS FOR
W. L. DOUGLAS SHOES
BEST IN THE WORLD.

THE WEATHER.

COMPARATIVE TEMPERATURES.*

	Max.	Min.	Mean.		Max.	Min.	Mean.
Boston	78	70	74	New York	78	74	76
Washington	78	72	75	Buffalo	86	64	75
Pittsburgh	88	72	80	Cincinnati	90	68	79
Chicago	82	56	69	St. Paul	64	48	56
St. Louis	80	56	68	Kansas City	72	56	64
Los Angeles	78	60	69	Jacksonville	88	72	80

*The maximum is for day before yesterday; the minimum for yesterday. The mean is the average temperature for the two days.

Yesterday's Forecast and Report.

U. S. WEATHER BUREAU, Los Angeles, Aug. 27.—[Reported by A. B. Wollaber, Local Forecaster.] At 5 o'clock a.m. the thermometer registered 61 deg.; at 5 p.m., 62 deg. Relative humidity, 5 a.m., 83 per cent.; 5 p.m., 71 per cent. Wind, 5 a.m., southeast, velocity 2 miles; 5 p.m., west, velocity 14 miles. Maximum temperature, 77 deg.; minimum, 60 deg.

Weather Conditions.—Under the influence of a large area of high pressure which is this morning central over the Middle Western States, fair weather, with moderate temperature has prevailed between the Rocky Mountains and the Mississippi River during the last twenty-four hours. West of the Rocky Mountains, fair weather has also prevailed. In the Eastern States, rain has occurred generally, due to a disturbance central in the St. Lawrence Valley. Fair weather will continue in Los Angeles and vicinity tonight and Tuesday, with some cloudiness (fog) tonight and early Tuesday.

Forecasts.—Local forecast for Los Angeles and vicinity: Fair tonight and Tuesday, with clouds (fog) Tuesday morning; south to west winds.

SAN FRANCISCO, Aug. 27.—Weather forecast:

San Francisco and vicinity: Fair Tuesday, with fog; fresh west winds.

Sacramento and vicinity: Fair Tuesday; light south winds.

San Joaquin Valley: Fair Tuesday; light north winds.

Los Angeles and vicinity: Fair Tuesday; overcast in the morning; light south winds; changing to west.

Arizona: Partly cloudy tonight and Tuesday, with local showers.

YUMA (Ariz.) Aug. 27.—[Exclusive Dispatch from the U. S. Geological Survey.] Gauge height Colorado River, 19.10 feet.

BUSINESS.

FINANCIAL AND COMMERCIAL.

OFFICE OF THE TIMES, Los Angeles, Aug. 28, 1906.

FINANCIAL.

BANK CLEARINGS. Bank clearings yesterday were $1,420,696.65. For the corresponding day of 1905, $1,230,849.11; for the same day of 1904, $894,782.43.

Clearings for the week:

Monday	$1,420,696.65
Total	$1,420,696.65
Same time, 1905	1,230,849.11
Same time, 1904	894,782.43

OIL STOCKS.

	Bid.	Asked.
Associated Oil	.39½	.40½
Central	.62½	.68
Columbia	.15½	....
Continental	.18	.21½
Fullerton Consolidated	.75	....
Fullerton Oil	.60	....
Globe	.03	....
Mexican Petroleum	1.05	1.06
Olinda Land Co.	.06½	.07½
Piru Oil & Land Co.	.08	....
Reed Crude	.18	.25
Rice Ranch Oil Co.	.55	.65
Union	201.00	205.00
Union Provident Co.	201.00	205.00
United Petroleum	390.00	400.00
Western Union	....	318.00

BANK STOCKS.

	Bid.	Asked.
American National	$116.50	$117.75
Bank of Los Angeles	122.00	....
Broadway Bank & Trust	[illegible]	....
Central	240.00	....
Citizens' National	221.00	275.00
Commercial National	125.00	150.00
Dollar Savings Bank	140.00	....
Farmers' & Mer. Nat'l	370.00	....
Federal Bank of L. A.	12.00	14.00
First National	425.00	445.00
German-American Savings	325.00	340.00
Home Savings Bk. of L. A.	140.00	....
L. A. Trust Co.	....	125.00
Merchants' National	425.00	....
Merchants' Trust Co.	99.75	....
National Bank of Cal.	275.00	....
National Bank of Com.	120.00	....
Security Savings Bank	250.00	....
State Bank & Trust	97.00	....
The Southern Trust Co.	125.00	165.00
U. S. National Bank	150.00	....

MISCELLANEOUS STOCKS.

	Bid.	Asked.
Cal. Portland Cement Co.	$35.00	$ 60.00
California Hospital	....	98.00
Edison Electric pfd.	89.50	92.00
Edison Electric com.	60.00	60.75
Emergency Hospital	15.00	20.00
Home Telephone pfd.	61.25	66.00
Home Telephone com.	23.50	....
L. A. Brewing Co.	....	130.00
L. A. Jockey Club	90.00	....
Pac. M. Life Ins. Co.	175.00	....
Riverside H. T. & T. Co.	46.00	50.50
S. Monica H. T. & T. Co.	21.00	26.00
San Diego H. T. & T. Co.	34.00	....
Seaside Water Co.	[illegible]	....
T. G. & T. pfd.	150.00	....
Title I. & T. pfd.	137.00	....
Title I. & T. com.	137.00	....
T. I. & T., Ser. C.	137.00	....
U. S. L. D. T. & T. pfd.	54.00	56.00
Union Trust & T. Co.	....	52.00

BONDS.

	Bid.	Asked.
Associated Oil	86	89½
California Pacific Railway	99	101
Corona Power & W. Co.	90	97½
Cucamonga Water Co.	....	100
Edison Elec. Co. 1st Refg.	101½	....
Edison Elec. Co. (old issue)	106	109
Home Telephone Co.	....	94
Home Tel. Co., 1st Refg.	83	86
L. A. Pac. 1st Con. Mtge.	109	....
L. A. Traction Co. 6s	111	....
L. A. Traction Co. 5s	99	....
L. A. Electric Co.	109	....
L. A. Railway Co.	114½	....
Mission T. & R. Co.	95½	....
Mt. Lowe Railway	85	90
Pacific Light & P. Co.	95	....
Pacific Electric Railway Co.	1[illegible]	....
Pasadena H. T. & T. Co.	87½	90½
Riverside H. T. & T. Co.	82	83
S. Monica H. T. & T. Co.	....	86
San Diego H. T. & T. Co.	....	85
Santa Barbara Elec. Ry.	....	97½
Temescal Water Co.	86	....
United Elec. G. & P. Co.	100½	....
Union Transportation Co.	....	97
U. S. L. D. T. & T. Co.	....	82
Whittier H. T. & T. Co.	....	84

OFFICIAL SALES.

10 U. S. L. D. T. & T. Co.	55.00
1,000 Associated Oil	.39½
1,000 Associated Oil	.39½
1,000 Associated Oil	.39½
1,000 Associated Oil	.39½
1 U. S. L. D. T. & T. Co.	56.00

MINING STOCKS.

	Bid.	Asked.
California—		
Furnace Creek Copper Co.	3.01	3.10
Furnace Valley Copper Co.	.50	....
Nevada—Tonopah District—		
Belmont	5.00	....
Johnnie District—(Nye county)—		
Johnnie Con. G. M. Co.	.16½	.18
Mexico—		
Mitchell Mining Co.	4.75	....
Nevada—Searchlight District—		
Cyrus Noble	.23	.26
Eldorado Can. M. & M. Co.	.04½	.04½
New Era	.03½	.04
Nevada Searchlight	.10½	.10½
Quartette	12.00	....
Searchlight M. & M. Co.	1.25	....
Searchlight West M. Co.	.10	.12½
Searchlight Parallel	.08½	.10½

OFFICIAL SALES.

1,000 Eldorado Canyon	.04½
100 Furnace Creek Copper	3.05

The week opens again with midsummer dullness in bank circles, as shown by the exchanges passing through the clearing-house yesterday, which were considerably below $1,800,000, which is $500,000 below the general average of the year. The figures show an increase of nearly $190,000 over the corresponding day a year ago and of over $500,000 compared with two years ago.

Transactions on the stock exchanges indicate the following changes in prices: Associated Oil, 39¾ bid, an advance of ¾, 40¼ asked, a similar advance. Columbia, 15½ bid, a decline of 1½, none offered. Continental, 18 bid, a decline of ¼, 20½ asked, an advance of 1½. Mexican Petroleum, offered at 106, a decline of ¼, 105 bid as before. Olinda Land, .06½ bid, an advance of ½, .07½ asked, a decline of ¼. Reed Crude, 18 bid, an advance of ¼, 25 asked, advance of a whole point. Rice Ranch, 55 old price bid, none offered. Union, 201 bid, an advance of one point, 205 asked, a decline of one point. Western Union, offered at 318, an advance of three points, no bids.

In bank stocks, American National, 116.50 bid as before, 117.75 new quotation asked. Merchants' National, 425 bid, a decline of one point, none offered. Merchants' Trust, 99.75 bid, an advance of .25, none offered. Southern Trust Co., .25 bid, a decline of five points, 165 asked, an advance of five points.

In miscellaneous stocks, California Hospital, offered at 98 as before, no bids. Edison Electric common, 60 bid, an advance of one point, 60.75 asked, an advance of .75. Home Telephone preferred, 61.25 bid, a decline of 1.75, 66 asked as before. Home Telephone common, 23.50 bid, an advance of .50, none offered. Riverside Home, 46 bid, a decline of .50, 50.50 asked, an advance of .25. U.S.L.D. preferred, 54 bid, an advance of two points, 56 asked, a decline of two points.

In the bond list, Associated Oil, 86 bid, a decline of ¾, 89½ old price asked. Edison Electric old issue, 106 bid, a decline of ½, 109 new price asked. Home Telephone, offered at 94, a decline of ½, no bids. Home Telephone first refunding bonds, 83 bid, a decline of one point, 86 asked, as advance of three points. Union Transportation, offered at 97, a decline of one point, no bids. Whittier Home reappears on the list offered at 84, no bids.

METAL MARKET.

SILVER.

NEW YORK, Aug. 27.—Bar silver 66 ⅝.

LEAD.

NEW YORK, Aug. 27.—Lead was firm and higher, ranging from 5.75 to 5.90.

COPPER.

NEW YORK, Aug. 27.—Copper was firm and unchanged. Lake 18.75; electrolytic 18.50; casting 18.25.

LOCAL PRODUCE MARKET.

Traffic in the fruit market was of the usual Monday proportion. Apples are over-plentiful. Little profit is made on account of the over-supply. Strawberries sold at 5 cents flat. Raspberries are scarce. Blackberries were unchanged. Cantaloupes are in good request at 2.25@2.50. Watermelons met an increased demand at 75@1.50. Peaches had a firmer tone at 75@1.00. Grapes were featureless.

Eggs were unchanged. There is some rumor of an advance of 1 cent in the price of eastern eggs. Eastern fresh cannot be laid down here for less than 25 cents, and after candling dealers have a 28-cent margin to go to work on. Egg jobbers say they ought to make from 1.00 to 1.50 on every case of fresh eastern eggs, if they do not clear that amount their egg business is a loosing proposition. Ranch eggs are very firm. One carload of eastern eggs came in yesterday. Receipts of eggs were only 158 cases over Saturday and Sunday.

Sales made on 'change yesterday morning were as follows: Ten boxes of 4-tier Alexander apples; 25 sacks of northern onions.

The supply of butter arriving is equal to the demand. One carload of cheese came in from Wisconsin. It was reported in butter circles yesterday that at the meeting of the Butter Board of Trade last Saturday afternoon, there was some discussion about lowering the prices of butter; however, nothing came of it as San Francisco prices advanced last week and the general situation throughout the State is considered rather strong. There is little more butter to go in storage from the East. Occasionally a car of eastern arrives, but it goes at once into storage.

Onions are steady. Several carloads of northern onions arrived yesterday. Potatoes are firm. The supply of locals and northerns is light. Sweet potatoes are weaker at 2.35. Local yellow Danver onions are firmer at 1.50. Highland potatoes advanced to 1.60 @1.75. Vegetable changes were few.

Sea bass and halibut were plentiful.

The receipts of produce as reported for Saturday's and Sunday's exchanges were as follows: Eggs, 158 cases; butter, 21,246 lbs.; cheese, local, none; potatoes, 1302 sacks; onions, 50 sacks; beans, 29 sacks; sweet potatoes, none.

Prices Current.

Following are the jobbing prices in the Los Angeles Produce Market:

EGGS—Candled, fresh California ranch, 31; strictly fresh eastern eggs, 29; eastern, storage, 26; northern, candled, 29.

BUTTER—Fancy local butter, 2-lb. sq., 57½; valley creamery, 55@57½; fancy Coast creamery, 50; choice Coast creamery, 45@47½; ladles, 30; cooking butter, 21.

CHEESE—Cal. Anchor, 17; Cal. Y. A., 18; fresh, 14@15; eastern daisies, 16½@17; Longhorns, 16@16½; N. Y. twins, 15; singles, 15½@16; large local, 16; Oregon brick cheese, 17; hand, 19; Dom. Swiss, 20; Imp., 28; Limburger, 17@19; cheddars, 16.

BEANS—Pinks, No. 1, 2.60; Pinks, No. 2, 1.90; Lady Washington, No. 1, 3.10@3.25; small white, No. 1, 3.60@3.75; small white, No. 2, 3.00@3.25; black eyes, 5.50; Limas, No. 1, 5.00; Garvanzas, 4.50@5.00; German lentils, 3.50; American lentils, 9@10 lb.

DRIED FRUITS — Apples, evaporated, new, per lb., fancy 50s, 9@9½; fancy 25s, 9½@10; apricots, "Santa Ysabel" brand, extra fancy, 25s, 16; extra choice, 15; in 1-lb. cartons, 2c per lb. extra; citron, imported, "American Flag" brand, fancy, 10-lb. boxes, 20; currants, imported, "Santa Ysabel" brand, fancy, bulk, recleaned, 8½; 50 16-oz. packages, 9; 50 12-oz. packages, 8; dates, imported, Fards, fancy, 60 lbs., 9; Golden dates, 60 lbs., 6; special price in quantities; figs, new, per box, Calimyrna Red Seal, 10-1s, 1.15; Calimyrna Red Seal, 20-½s, 1.25; white, choice, 10-lb. boxes, per lb., 7; peaches, "Santa Ysabel" brand, per lb., fancy, unpeeled, 25s, 12½; extra choice unpeeled, 25s, 11½; choice, unpeeled, 50s, 11; fancy, peeled, 25s, 20; in 1-lb. cartons, 2c extra; pears, "Santa Ysabel" brand, fancy, halves, 25s, 13; in 1 or 2-lb. cartons, 2c extra; peels, imported, orange or lemon, 10s, 14; plums, fancy pitted, 25s, 11; prunes, fancy, San Jose "imperials," per lb., 50-60, 25s, 10; 40-50, 25s, 8½; 50-60, 25s, 7½; prunes, fancy San Jose "Imperials," per lb., 90-100, 50s, 5; Silver, fancy, 25s, 10; Silver, choice, 25s, 9½; in 10-lb. boxes 1c extra, 5-lb. boxes 2c extra; raisins, per box, Clusters, 4-crown, 20s, 2.25; loose Muscatels, per lb., 2-crown, 6; Seedless Sultanas, 6; seeded, Eagle, fancy, 16-1s, per package, 8; Shastas, fancy, 7.

HONEY—Comb, 24 1s to a box: White, per comb 15; light amber, 12½. Extracted: 2 5-gal. cans to case, 60 lbs. to can: Water white, per lb., 7; white, per lb., 6½; light amber, per lb., 7; white, 12 1-gal. to case, per case, 10.00; white, 12 ½-gal. to case, per case, 6.00; white, 24 ¼-gal. to case, 7.50; glass, 24 1s to case, comb in, 5.00.

NUTS—New: Almonds, fancy IXL, 17; almonds, fancy paper-shell, 17; almonds, choice softshell, 16; assorted nuts, 25-lb. boxes, 16; Brazils, large, new crop, 15; filberts, large, new crop, 14; pecans, Jumbo, 16; pecans, large, 15; peanuts, eastern, "Sun," raw, 8½; roasted, 6½; Cal. "Sunshine," raw, 6½; Cal. "Sunshine," roasted, 8½; Japs, fancy, raw, 6; Japs, fancy, roasted, 8; walnuts, No. 1, softshell, 15; walnuts, No. 2 softshell, 10; cocoanuts, per dozen, 85.

FRESH FRUITS — Skinner apples, 1.00@1.25; Bellefleurs, 1.25@1.50; black figs, 50@60 per box; white figs, 25@40 per box; Satsuma plums, 1.25 @1.40; Hungarian plums, 1.00; Tragedy plums, 1.25@1.40; Alexanders, 1.10@1.25; Gravenstein apples, 1.10@1.25; local cantaloupes, 2.25@2.50 per crate; watermelons, 75@1.50 per doz.; Muscat grapes, 60@65 per box; Rose of Peru, 60; Black Hamburgs, 65@85; peaches, 75@1.00; 4 per lb.; fancy Bartletts, 1.75 box; Russet pears, 75 box.

CITRUS FRUITS — Standard lemons, 4.00; packed lemons, 4.00; choice lemons, 5.00@6.00; fancy lemons, 5.50; cull lemons, 3.00; bananas, 4 per lb.; Valencias, 3.50@4.00; grapefruit, ordinary, 2.00.

BERRIES—Strawberries, Moneta, 5; Gardenas, 5; Tropicos, 5; Montebellos, 5; raspberries, 10 @12; blackberries, 7.

ONIONS — Northern Yellow Danver onions, 1.50; local Yellow Danvers, 1.50.

POTATOES — Highland, 1.60@1.75; new local Burbanks, 1.50@1.65; sweet potatoes, 2.35 per cwt.; Salinas, 1.75.

GREEN VEGETABLES — Beets, 20@25; carrots, 20; parsley, 50@75 per crate; string beans, 3; wax, 3; turnips, 20@25; peas, 5; red radishes, 10@15 doz.; cabbage, 75@1.00; fancy green onions, 25 doz.; spinach, 15; green peppers, 2; bell peppers, 2; lettuce, 75 per crate; garlic, 8@10; parsnips, 25@30 doz.; tomatoes, 25 per box; cucumbers, 25 per lug box; summer squash, 15@25; eggplant, 2@3 per lb.; local green corn, 1.25 per box; parsley, 50@75 per crate; okra, 4@5 per lb.; green Lima beans, 2@2½ per lb.; pie pumpkins, 1½ per lb.

CHILES—Evaporate, storage, 20; sun dried, bulk, 20; ground, 12½; Mexican black, 18.

POPCORN—Rice, shelled, fancy, eastern, per lb., 3¼.

CORN HUSKS—Fancy cut: Bales, 50-lb. average to bale, per lb., 8; bales, 50-lb. average, uncut, per lb., 2.

POULTRY—Dealers pay for live weight for stock: Old roosters, 9; young roosters, 18; hens, per lb., light weight, 14; heavy weight, 13; ducks, 11; turkeys, 15; geese, 9; old fryers, 18; broilers, 19. selling price, to retail trade, per lb., dressed: Live old roosters, 12; young roosters, 21; hens, 17; fryers, 21; broilers, 22; turkeys, local, 22@25; old toms, 22; young toms, 22; hen turkeys, 21; ducks, 15 lb.; geese, 16½ lb.; squabs, 3.60 per doz.

BEEF — Steers, No. 1, per lb., 6; second, 6½; third, 5¾@6; prime, 7; heifers, 5½; veal, 10; hind quarters, 8½; fore quarters, 4; loins of beef, No. 1, 11½; ribs of beef, No. 1, 9½; beef tenderloins, 20; chucks, 3½; square chucks, 3½; plates, 3; rounds and rumps, 6½; shoulder clods, 10; beef shanks, 3; flank rumps, 7; flank steaks, 11; beef rolls, 10; boned beef trimming, 5; beef tongues, 12; S. P. beef tongues, 14; oxtails, 2; lambs' tongues, per dozen, 30; beef hearts, each, 10; beef livers, each, 20; kidney suet, per lb., 5½; kidneys, each, 3; sweetbreads, 25; brains, 10.

MUTTON — Dressed muttons, ewes, per lb., 8½; dressed mutton wethers, 9; dressed mutton yearlings, 9½; fal; lambs, 10; milk lambs, 10; sheep, 1.00@4.00.

PORK—Dressed hogs, per lb., 10; trimmed hogs, 12; pork loins, 13½; frozen pork spare ribs, 5; pork shoulders, 10; pork butts, 11; fresh hams, 13; bellies, fresh, 14½; leaf, 11; pork trimmings, 10; fresh pork spare ribs, 8; pork tenderloins, 20; back fat, 10; cleaned pigs' feet, each, 3½; tongues (sweet pickled or fresh) each, 10; livers, per doz., 25; hearts, per doz., 25; cleaned hogs' head, per lb., 5½; plain cooked tripe, per lb., 4½; hog plucks, each, 5; pork kidneys, per doz., 15; pig tails, per lb., 6; neck bones, per lb., 4½.

PICKLED PORK—25.00; ½-bbl., 14.50; ¼-bbl., 7.50.

BACON—10-12 bacon, 18@18½; Winchester bacon, 17@18½; 8 Ave., 17½; Empire, 18; Premium, 21½; Gold Band, 20½; Diamond C bacon, 22; Hemet bacon, 19½; Orange Blossom bacon, 14½; Sunlight bacon, 6-8 avg., 20½; Rex Breakfast bacon, 8-10 avg., 20; Rex bacon, 6-8 avg., 18½; Regal bacon, 17½; Helmet bacon, 8-10 avg., 15½; Helmet, 6-8 avg., 20; White Label bacon, 19½; Star bacon, 28.

HAMS—Per lb., Rex, 16½; Rex skinned hams, 17½; Diamond C, 17½; Diamond C skinned hams, 18½; Regal, 16½; Winchester, 15½@16½; Premium, 16½; Gold Band, 17 1-2; mild-cured hams, 15½; plain hams, 15½; Winchester picnics, 13; California hams, 11½; Premium skinned hams, 17; 14 Ave. hams, 14½ @15; 12 Ave. hams, 15@15½; Orange Blossom, 13½; fresh hams, 12½; fresh picnic hams, 9½; Ashland hams, 15½; minced ham, 13; Cylinder boiled hams, 23½; Premium boiled hams, 23 1-2; Oxford boiled hams, 18; Star hams, 17 1-2; Helmet hams, 17; Star skinned hams, 18½; Armour's boiled hams, 26 1-2; boiled boneless and tied hams, 21; Armour picnic hams, 12½.

DRY SALTED MEATS—Dry salt narrow bellies, 12; dry salt clear bellies, 16-20 avg., 12¾; dry salt clear backs, 12½; short clear backs, 12; D. S. bellies, 16-18 avg., 13½.

PICKLED GOODS—Honey comb tripe, half-bbls., 3.60; honey comb tripe, keg, 1.85; honey comb tripe, kits, 95; spiced pigs' feet, half-bbls., 4.80; spiced pigs' feet, keg, 2.60; spiced pigs' feet, kits, 1.35; pickled lambs' tongues, kits, 2.06.

BARRELED MEATS—Rumps (bone in,) bbls., 12.75; half-bbls., 6.50; rumps (bone out,) bbls., 14.25; half-bbls., 7.25; plate beef, bbls., 10.75; half-bbls., 5.50; rolled plate (boneless,) bbls., 14.25; half-bbls., 7.25; Sunderland pork, bbls., 14.25; half-bbls., 7.25; family pork, bbls., 24.00; half-bbls., 12.50; fancy pig pork (narrow,) bbls., 25.00; half-bbls., 12.75; fancy pig pork (wide,) bbls., 25.00; half-bbls., 14.50; S. P. spare ribs, 10.00 bbl.; half-bbls., 5.25.

SAUSAGE — Bologna, per lb., 7½; bologna, paraffined, per lb., 8; blood sausage, 9; liver sausage, 7½; Diamond "C" sausage links and bulk, 12; head cheese, 8½; fresh pork sausage links, 8; fresh pork sausage, bulk, 8; Spanish pork sausage, 9; Wiener sausage, 8½; Frankfurt sausage, 9½; New England ham sausage, 12; boiled cottage ham, 12; boiled boneless Rex ham, 23; boiled boneless Rex ham, smoked, 23; minced ham in sacks, 12; Douglas ham in sacks, 12.

PURE LARD—Tierces, per lb., 8¾; cases, 5 10-lb. cans, 9¼; cases, 12 5-lb. cans, 9¾; cases, 20 3-lb. cans, 9¾; Leaf lard, 11; Rex lard, 11¾; Premium lard, 12¾; Silver Leaf lard, 11¾; Jewel Compound, 7½; Compound lard, 6¾; back fat, 9½; Cotosuet, 8½; Mission lard, 11½; Shield lard, 12; Star lard, 13; Armour's Compound lard, 7½.

OLIVINE—Tierces, per lb., 5¾; cases, 4 10-lb. cans, 6¼; cases, 12 5-lb. cans, 6¾; cases, 20 3-lb. cans, 6¾.

FAMILY FLOUR—Local patents, A1 flour, per bbl., 4.80; Globe flour, 5.00; Select California white wheat: Banquet flour, per bbl., 4.60; Towel flour, 4.60; Silver Star flour, 4.40; XXX flour, 3.80; Capitol flour, 4.80; A1 hard flour, 5.00; Aurora, 4.40; Mikado, 4.00; Trophy, 3.80; New flour, 4.60; Mayflower, 4.50; Eclipse, 4.50; buckwheat flour, 100 bbl., 5.00; Souvenir, towel sacks, 4.80. Eighth-bbls., 10c per bbl. higher.

CALIFORNIA AND EASTERN FLOURS—Crown flour, 4.85; Cream Loaf, first patent, Kansas, 4.85; Electric Light, first patent, Dakota, 5.40; Powerful, second patent, 5.25; Rock River rye, 5.00; Kansas whole wheat and graham, 4.85.

BAKERS' FLOUR—Globe flour, per bbl., 5.00; eastern graham, 5.20; eastern whole wheat flour, 5.20. Blended wheat flours: Bakers' A1 flour, per bbl., 4.70; bakers' Magnolia flour, 4.60; Comet flour, 4.50; eastern rye, 5.00; Capitol bakers' flour, 4.70; Capitol extra bakers' flour, 4.70; Our Giant, 4.50.

FLOUR—	In Boxes.	5-lb. S'ks.	10-lb. S'ks.	25-lb. S'ks.	50 lb. S'ks.
Perf. Pat. Pastry	....	....	$2.55	....	....
Buckwheat flour	....	$3.45	3.25	3.20	3.15
Graham flour	....	....	2.30	2.25	2.20
Rye flour or meal	....	....	2.75	2.70	2.65
Cornmeal, W. & Y.	....	....	2.40	2.35	2.30
Oatmeal, ground	....	4.05	3.85	3.80	3.75
Oatmeal, Steel Cut	....	4.30	4.10	4.05	4.00
Hominy, large or small	....	....	3.70	3.50	3.45	3.40
Cracked wheat	....	....	3.60	3.40	3.35	3.30
Entire wheat flour	....	....	....	2.40	2.35	2.30
Pearl barley	....	$5.05	5.00	4.80	4.75	4.70
Split peas, green	....	5.60	5.65	5.50	5.45	5.40
Split peas, yellow	....	5.25	5.20	5.00	4.95	4.90
Gluten flour	....	....	3.60	3.40	3.35	3.30
Farina	....	....	3.60	3.40	3.35	3.30
Nutrina Germ	....	3.50	3.80	3.60	3.55	3.50

Rolled wheat in bbls., net weight 125 lbs. per bbl. 4.00

Rolled wheat in sacks, net weight 125 lbs. per sack 1.35

Buckwheat flour (bulk, seamless sacks,) per 100 lbs. 3.00

POULTRY SUPPLIES—

	10.	25.	50.	100.
Excelsior Chick Food	$1.35	$1.30	$1.25	$1.00
" Fattening Food	1.35	1.30	1.25	1.00
" Egg Food	....	.55	....	1.85
" Moulting Food	....	....	....	1.85
" Chick Food, 20 5-lb. pkgs., per case	....	....	....	3.75

WHEAT—					
Whole wheat flour	....	....	2.40	2.35	2.30
Cracked wheat	....	$3.00	3.40	3.35	3.30
Farina	....	3.60	3.40	3.35	3.30

SUGAR—Prices are based on sacks of 100 lbs. Bbls. 10c, ½-bbls. 25c, boxes 50c, 50-lb. sacks 10c cwt. higher. Beet, granulated, 5.30; cane, 5.95; fruit sugar, granulated, 5.70; candy granulated, 5.80; dry granulated, fine, 5.70; dry granulated, coarse, 5.70; Ext. C. 5.30; Golden C, 5.10; "D," 5.00; Magnolia "A," 5.30; tablets, ½ bbl., 6.20; tablets, boxes, 6.45; cubes, "A," crushed, 5.95; western powdered, 5.80; western conf. A, 5.70; H. & E. Crystal Dominos, 9.75.

SALT—Bales, all sizes, 1.20; Dairy, 50s, per ton, 9.50; rock, 50s, per ton, 9.25; 48 2-lb. cartons, per case, 1.35; 20 5-lb. cartons, per case, 1.20.

MOLASSES AND SYRUPS — Wogan's Jemima molasses, 2 doz. 2-lb. cans, 2.85; 2 doz. 2½ lbs., 2.60; 1 doz. 5 lbs., 2.60; ½ doz. 10 lbs., 2.40; fancy sorghum, 2-lb. cans, 3.45; 2½ lbs., 3.30; 5 lbs., 3.10; 10 lbs., 2.90; Wogan's Cero, 2-lb. cans, 4.35; 3 lbs., 4.40; 5 lbs., 4.15; 10 lbs., 3.75; Open Kettle syrup, 2½-lb. cans, 4.80; 5 lbs., 4.50; 10 lbs., 4.25; maple syrup, 2-lb. cans, 4.85; 3 lbs., 4.60; 5 lbs., 4.50; 10 lbs., 4.25.

HAY—No. 1 barley hay, 14.00@16.00; No. 2, 12.00@14.00; No. 1 wheat hay, 14.00@16.00; No. 2, 12.00@14.00; No. 1 plain oat hay, 14.00@16.00; No. 2, 12.00@13.00; northern alfalfa, 11.00; local, 12.00@13.00.

CEREAL GOODS.

Per 100—	5 lbs.	10 lbs.	25 lbs.	50 lbs.
A1 flour	....	$2.70	....	....
Banquet flour	....	2.60	....	....
Pastry flour	....	2.50	....	....
Graham flour	....	2.30	2.25	2.20
Whole wheat flour	....	2.40	2.35	2.30
Corn meal, W. & Y.	....	2.45	2.35	2.30
Rye flour	....	2.75	2.70	2.65
Cracked wheat	$3.60	3.40	3.35	3.30
Farina	3.60	3.40	3.35	3.30

Wheat flakes, per sack of 36 2-lb. cartons 3.20

Wheat flakes, per sack of 50 lbs. 1.35

Wheat flakes, per bbl, of 25 lbs., net 4.00

GRAIN AND FEED — Millers' prices to dealers: Wheat, per 100 lbs., 1.50; wheat, 1.45; wheat, No. 2, 1.45; wheat, cracked, 1.85; wheat, 100-lb. sacks, 1.65; corn, 1.50; corn, Sm. Y., 1.50; cracked corn, 1.55; feed meal, 1.60 bran, heavy, 1.25; rolled barley, 1.15; oil cake meal, 2.25; cotton seed meal, 1.95; cocoanut cake, 1.55; shorts, 1.40; oats, white Oregon, 1.75; oats, red California, 1.50@1.60; eastern Kaffir corn, 1.45.

NEW YORK MARKETS.

SHARES AND MONEY.

[BY THE ASSOCIATED PRESS—P.M.]

NEW YORK, Aug. 27.—New high records were registered by St. Paul and Atchison in the course of today's stock market, which was for the most part irregular and dull, reflecting further profit-taking in the Harriman issues and other stocks, whose recent advances have been most meteoric. Atchison's high-water mark was attributed to the returns for that system for July, which showed a net increase of $420,000. The lists' tendency towards heaviness reflected the disappointment shown at the failure of our bankers to secure even a share of the North African gold landed in London. As a matter of fact, all the day's known developments suggested an absence of anything like urgent demand for the metal from this quarter. There was little change in the foreign exchange situation, although the rate weakened some more later in the day, and the only interesting feature regarding this phase was the announcement of an engagement of $750,000 Australian gold, which will be received here for some weeks. The day's trading was below that of recent days, and was again largely limited to the same stocks that made up the great bulk of last week's remarkable movement, Union and Southern Pacific, Atchison, St. Paul, Reading, United States Steel and Amalgamated Copper. To this very small list might be added Sugar, which was a pronounced feature of the early trading, by reason of its sharp advance on relatively large transactions after a protracted period of inactivity. Sugar's dividend time is approaching, and it is not unlikely that today's movement was an attempt to discount the event. Money conditions manifested no material change, call loans opening at 5½ per cent., with an increasing demand for and a reduced supply of time accommodations. Nevertheless, conservative banking interests professed to feel more at ease regarding the outlook, basing their hopes on the belief that the banks of the West and Southwest are preparing to do more of their own crop financing; also that the government will continue, if occasion requires, to replenish the money supply at interior points. Western advices show that the outlook as regards the railroads continues very bright, earnings, as instanced in Atchison, running well ahead of last year, grain showing an increase of 20 per cent., with mercantile prospects especially promising. All the eastern roads are being taxed beyond their carrying capacity, traffic being far in excess of moving facilities. Persistent selling of the active list began in the general decline of prices early in the afternoon. The features of greatest weakness were St. Paul, Smelting, Chicago and Northwestern, Union Pacific, Northern Pacific and United States Steel, while a number of specialties registered marked concessions. The movement was accelerated by selling from London, which reported sharp declines in Russian securities. The closing was weak, at about the lowest prices of the day. Further weakness was shown in foreign exchanges, which declined to 484.20 just before the market's close, the lowest point of the present movement. Noteworthy railway returns of the day, besides that of Atchison, were Louisville and Nashville and Southern Railway, showing gross increases for July of $660,000 and $628,000 respectively. A drop of 2½ in Cuban bonds reflected the troubled condition of affairs in that country. Otherwise, bonds were easy. Total sales, par value, $3,310,000. United States bonds were all unchanged on call.

New York Money Market.

NEW YORK, Aug. 27.—Close: Prime mercantile paper 6 per cent.; sterling exchange weak at 4.82 1-5@4.82 1-4 for demand and at 4.81 1-10 for 60-day bills. Posted rates 4.82½ and 4.85½; commercial bills 4.80¼@4.80 5-8. Bar silver 66 5-8. Mexican dollars 51 1-4; government bonds steady; railroad bonds easy. Money on call firm 3½@5½ per cent.; ruling rate 4½, closing bid, 4, offered 4½ per cent. Time loans strong, 60 days 6@6½ per cent.; both rates paid; 90 days 6@7 per cent.; both rates paid; six months 6 per cent., strongly bid; offerings light.

New York Metal Market.

NEW YORK, Aug. 27.—The London tin market was 10s higher, at £184 5s for spot, and £185 for futures. Locally, the market was again lower on the average, owing to a slightly easier situation regarding supplies for nearby and prompt delivery, but holders were firm at the decline, and there was little tin offering at the concession. Prices ranged from about 40.60 to 41.00, the inside price representing buyers' views. Copper was higher in London, with spot and futures closing at £84 17s 6d. Locally, the market was firm and unchanged, with Lake quoted at 18.75; electrolytic, 18.50; and casting, 18.25. Lead was firm and higher in the local market, with quotations ranging from 5.75@5.90. The London market was 1s 3d higher, at £17 10s. Spelter was 2s 6d higher, at £27 5s in London. Locally, the market was dull and unchanged, with spot at 6.00@6.10. Iron locally continues firm.

Closing Stocks—Actual Sales

	Sales.	High-est.	Low-est.	Clos-ing bid.
Adams Express	....	....	....	265
Amalgamated Copper	185,400	111⅝	109⅞	109¼
Am. Car. & Foundry	2,800	41⅝	40⅝	40¼
Am. C. & F. pfd.	....	....	....	101½
American Cotton Oil	400	32½	32¼	32
Am. Cotton Oil pfd.	....	....	....	91½
American Express	100	264½	264	260
Am. Hide & H. pfd.	....	....	....	36
American Locomotive	4,000	71⅝	70⅝	70¼
Am. Locomotive pfd.	100	113	113	112
Am. Smelting & Ref.	36,400	161	155⅞	156¼
Am. S. & R. pfd.	200	117	116½	116
Am. Sugar Refining	44,000	144¼	142	142⅜
Am. Tobacco, pfd. cer.	500	101	101	100
Anaconda Mining Co.	39,200	283¼	278	279
Atchison	101,400	107⅜	105⅞	106⅛
Atchison pfd	100	101½	101½	101
Atlantic Coast Line	200	145⅞	144½	144
Baltimore & Ohio	4,600	119	117½	117¼
B. & O. pfd.	....	....	....	93
Brooklyn Rapid Transit	7,800	78⅜	76½	76⅝
Canadian Pacific	2,400	169⅝	169⅛	169⅛
Central of New Jersey	....	....	....	225
Chesapeake & Ohio	4,400	62⅜	62	61⅞
Chicago Great Western	100	18⅝	18⅝	18½
Chicago & N. W.	7,300	214⅜	212	216
Chicago, M. & St. Paul	69,600	198⅞	194⅛	194¼
Chicago Ter. & Trans.	....	....	....	12
Chicago T. & T. pfd.	....	....	....	27
C., C., C. & St. Louis	100	96⅛	96⅛	91½
Colorado Fuel & Iron	15,600	59⅜	57	57¼
Colorado & Southern	600	37½	37	37⅜
Colo. & So. 1st pfd.	....	....	....	70
Colo. & So. 2nd pfd.	....	....	....	51
Consolidated Gas	2,000	140	138	138
Corn Products	3,000	20½	[illegible]	20⅞
Corn Products pfd.	800	78½	76	76
Delaware & Hudson	400	217¼	217	217
Del., Lack. & Western	500	525	524	524
Denver & Rio Grande	500	44½	43¾	43⅝
D. & R. G. pfd.	100	86⅛	86⅛	86¼
Distillers' Securities	3,800	63⅝	61½	61⅝
Erie	45,100	48½	46⅜	46⅝
Erie 1st pfd.	....	....	....	77¼
Erie 2nd pfd.	600	72⅜	71½	71⅝
General Electric	700	169	164	167
*Hocking Valley	....	....	....	127
Illinois Central	600	176	175	174
International Paper	500	19⅞	19⅜	18½
Int'l Paper pfd.	300	84½	84	84¼
International Pump	1,000	50	49	48
Int'l. Pump pfd.	100	84½	84½	84
Iowa Central	500	30⅝	30½	30
Iowa Central pfd.	....	....	....	52
Kansas City Southern	1,300	29	28½	28¼
K. C. Southern pfd.	1,000	58⅜	58	57⅜
Louisville & Nashville	54,000	149⅝	149⅛	149⅛
Mexican Central	300	21½	21½	21
Minn. & St. Louis	....	....	....	67
M., St. P. & S. Ste. M.	300	156⅜	155⅞	153
Minn., St. Paul pfd.	....	....	....	170
Missouri Pacific	12,900	98⅛	97⅛	97¼
Missouri, Kan. & Texas	1,400	36⅝	36	35⅞
M., K. & T. pfd.	300	71⅝	71½	71
National Lead	800	79⅜	79	79
Nat'l Ry. of Mex. pfd	1,900	45⅝	44⅝	44½
New York Central	3,800	143½	143	143
N. Y., Ontario & W.	900	47⅝	47	47½
Norfolk & Western	300	92⅜	91⅜	91½
N. & W. pfd.	100	91⅝	91⅝	90¼
North American	900	93⅝	93	93
Pacific Mail	2,200	39	37½	37
Pennsylvania	50,100	142⅝	141½	141¼
People's Gas	100	91⅛	91⅛	90⅞
P., C., C. & St. Louis	....	....	....	80
Pressed Steel Car	1,500	54	52⅝	52¼
Pressed Steel Car pfd.	....	....	....	97
Pullman Palace Car	100	238	238	235¼
Reading	94,300	141⅝	138½	138⅞
Reading 1st pfd.	....	....	....	90½
Reading 2nd pfd.	300	94	94	94
Republic Steel	5,400	31½	30½	31
Republic Steel pfd.	1,200	101⅛	100	99⅞
Rock Island Co.	5,300	28½	27⅝	28
Rock Island Co. pfd.	700	66½	66	65⅝
St. L. & S. F. 2nd pfd	100	46½	46½	46
St. Louis, S. W.	2,800	25½	25	24⅞
St. Louis, S. W. pfd.	5,800	60⅞	60	60⅛
Southern Pacific	88,500	92⅜	90⅝	90⅞
Southern Pacific pfd.	300	118	118	117⅝
Southern Railway	1,500	39⅛	38⅝	38⅝
So. Railway pfd.	300	103¼	100⅛	100
Tenn. Coal & Iron	....	....	....	159
Texas & Pacific	2,200	36	34⅝	34⅞
Toledo, St. L. & W.	200	34	34	33½
T., St. L. & W. pfd.	900	55⅛	54⅛	54½
Union Pacific	17,300	185⅝	183⅞	183⅞
Union Pacific pfd.	....	....	....	94
United States Express	....	....	....	124
United States Realty	....	....	....	89
United States Rubber	100	47⅝	47⅝	46½
U. S. Rubber pfd.	800	109	109	108
United States Steel	124,500	47⅛	46	46⅛
U. S. Steel pfd.	10,900	108⅛	107⅞	107⅞
Va. Carolina Chemical	1,200	38⅛	38	38
Va. Carolina Chem. pfd	200	109⅛	109⅛	109
Wabash	100	20⅛	20⅛	20¼
Wabash pfd	400	46⅛	46⅛	46
Wells-Fargo Express	....	....	....	298
Westinghouse Electric	100	150⅛	150⅛	147
Western Union	....	....	....	91½
Wheeling & Lake Erie	1,400	19	18	18½
Wisconsin Central	100	26⅛	25⅛	25⅛
Wisconsin Central pfd.	300	51⅝	51⅝	50⅞
Northern Pacific	10,400	217⅜	213⅛	214⅛
Central Leather	400	40	39⅝	39⅝
Central Leather pfd.	....	....	....	101½
Schloss Sheffield Steel	2,700	78⅜	77	77½
Inter-Metropolitan	2,500	39⅛	38⅝	38⅝
Inter-Metro. pfd	700	80⅛	79	78⅝
Great Northern pfd.	4,900	325	321⅝	321⅝

Total sales for day..1,309,000

*Offered.

Bond List.

U. S. R. 2s reg.	104⅛	Japan 6s, 2nd Ser)	99⅞
U. S. R. 2s coup.	104⅛	Japan 4½s, certif.	91⅛
U. S. 3s reg.	103½	Jap. 4½s, 2nd Ser.	90⅛
U. S. 3s coup.	103½	L. & N. Un. 4s.	100½
U. S. old 4s reg.	103½	Man. Con. G. 4s.	101½
U. S. old 4s coup.	103½	Mex. Central 4s.	76⅛
U. S. n. 4s reg.	130	Mex. C. 1st Inc.	18⅛
U. S. n. 4s coup.	130	M. & St. L. 4s.	94
Am. Tobacco 4s.	78⅛	M., K. & T. 4s.	100½
Am. Tobacco 6s.	112	M., K. & T. 2nds	86⅛
Atchison, Gen. 4s.	102⅛	Mex. Nat'l Ry. 4s	84⅛
Atchison, Adj. 4s.	95⅛	N. Y. C. G. 3½s.	92⅛
Atlantic C. L. 4s.	101⅛	N. J. C. Gen. 5s.	126⅛
B. & O. 4s.	103⅛	N. P. 4s	103⅛
B. & O. 3½s.	93⅛	N. P. 3s	76⅛
B. R. T. cv. 4s.	92	N. & W. Con. 4s.	100⅛
Cen. of Ga. 5s.	111	Oregon S. L. 4s.	95⅛
C. of Ga. 1st Inc.	97⅛	Pa. Conv. 3½s.	101⅛
C. of Ga. 2nd Inc	90	Reading Gen. 4s.	99⅛
C. of Ga. 3d Inc.	89	St. L. & I. M. 5s.	114⅛
C. & O. 4½s.	106⅛	St. L. & S. F. 4s.	82⅛
C. & A. 3½s.	77	St. L., S. W. 4s.	78
C., B. & Q. n. 4s.	98⅛	Seaboard A. L. 4s	86⅛
C., R. I. & P. 4s.	75⅛	So. Pacific 4s.	92
C., R. I. & P. 5s.	92⅛	S. P. 1st 4s cer.	96⅛
C. C. C. & St. L.	101⅛	So. Railway, 5s.	115⅛
Colo. Ind. 5s, A.	76⅛	T. & P. 1sts	118⅛
Colo., Midland 4s.	75	T. St. L. & W. 4s.	82
Colo. & So. 4s.	91⅛	Union Pacific 4s.	104⅛
Cuba 5s	104	U. S. Steel 2nd 5s	98⅛
D. & R. G. 4s.	100	Wabash 1sts	114⅛
Distillers' Sec. 5s.	89	Wabash Deb. B.	81⅛
Erie prior lien 4s.	100	Western Md. 4s.	84⅛
Erie Gen. 4s.	89⅛	W. & L. E. 4s.	88⅛
Hock. Val. 4½s.	106	Wis. Central 4s.	90
Japan 6s	100½	Japan 4s, certif.	82⅛

Boston Stocks and Bonds

Money—		Mining—	
Call loans	5@6	Adventure	6¼
Time loans	5½@6	Allouez	36
Bonds—		Amalgamated	109⅝
Atchison, Adj. 4s.	*96	Atlantic	14
Atchison 4s	100⅝	Bingham	33
Mex. Central 4s.	76	C. & Hecla	730@735
Railroads—		Centennial	25½
Atchison	106⅛	Copper Range	78⅛
Atchison pfd	101⅛	Daly West	16⅛
Boston & A.	**248½	Franklin	18⅜
Boston & Maine	167	Granby	12
Boston Elevated	*150	Isle Royale	20¼
Fitchburg pfd	136⅝	Mass. Mining	8⅛
Mexican Central	21⅛	Michigan	13⅛
N. Y. N. H. & H.	195	Mohawk	62⅛
Pere Marquette	*53	Mont. Coal & C.	*2⅛
Union Pacific	185⅞	Old Dominion	41⅝
Miscellaneous—		Osceola	113⅛
Am. Arge. Chem.	24	Parrot	26
A. A. Chem. pfd.	93	Quincy	**92
Am. Pneu. Tube.	14½	Shannon	9
Am. Sugar	142⅛	Tamarack	99
Am. Sugar pfd.	135⅛	Trinity	8⅛
Am. Tel. & Tel.	133⅛	United Copper	64
Am. Woolen	37	U. S. Mining	58
Am. Woolen pfd.	103⅛	U. S. Oil	10
Dom. I. & S.	*23	Utah	60⅛
Mass. Electric	20⅛	Victoria	6⅛
Mass. Elec. pfd.	81⅛	Winona	7⅛
Mass. Gas	59	Wolverine	150
United Fruit	109	North Butte	93⅛
U. Shoe Mach.	79	Butte Coalition	32⅛
U. Shoe M. pfd.	29⅛	Nevada	18⅛
Greene Con	24⅞@25⅛	C. & Arizona	119
U. S. Steel	46⅛	Tecumseh	12⅛
U. S. Steel pfd.	107⅝	Arizona Com.	39

*Bid. **Asked.

Gold Imported.

NEW YORK, Aug. 27.—The engagement of $750,000 in gold in Australia by Brown Bros. of this city was announced today.

Treasury Statement.

WASHINGTON, Aug. 27.—Today's treasury statement: Available cash balance, $190,633,135; gold coin and bullion, $111,536,021; gold certificates, $45,600,080.

GENERAL EASTERN MARKET.

GRAIN AND PRODUCE.

[BY THE ASSOCIATED PRESS—A.M.]

CHICAGO, Aug. 27—The wheat market today was weak all day, and the volume of trading was small. Prices were bearishly affected at the opening by clear weather in the spring-wheat section, an increase of 1,850,000 bushels in the amount of bread stuffs on ocean passage and by liberal world's shipments. During the first few minutes of trading, there was active selling by pit traders, while elevator concerns were free sellers of the December option. On the decline, shorts covered and caused a steadier undertone. Later in the day, fresh encouragement was given the bears by estimates of an increase of 13 per cent. in the wheat crop of India and 25 per cent. in that of Australia, compared with the crop of last year. Small primary receipts and a larger increase in the visible supply than had been expected partly offset these bearish factors. The market closed easy. December opened 1-4 to 3-8 lower at 74¾@74¾, sold off to 73 7-8, and then advanced to 74 3-8. The close was off 3-8, at 73 1-8. Cooler weather, with a possibility of frost in a few low-lying districts in the northern section of the corn belt, imparted moderate firmness to the corn market. Trading, however, was light. A decrease of 203,000 bushels in the visible supply sustained prices somewhat. The market closed strong. December opened 1-8 higher, at 44, sold between 43 7-8 and 44@ 44 1-8, and closed unchanged, at 43 7-8@44. Trading in oats was quiet, and the market had an easier tone. The weakness of wheat was the chief depressing influence, although an increase in the visible supply had some effect. December closed 1-8 down, at 30 5-8. Liberal receipts of live hogs caused moderate selling of provisions early in the day, the selling being chiefly in the way of September liquidation. This caused some weakness during the first hour, but later the market became steadier on fair support by packers. At the close, September pork was up 2½ at 17.02½; lard was off 2½ at 8.75, and ribs were 7½ to 10 lower, at 8.77@8.80.

The leading futures closed as follows:

	Closing.
Wheat, No. 2—	
May	78⅜
September	71⅞
December	71¼
Corn, No. 2—	
September	48⅜
December	43⅞@44
May	44⅞@44⅞
Oats, No. 2—	
September	29¼@29¼
December	30⅝
May	32⅝@32⅞

Cash quotations were as follows: Flour was active and steady; No. 2 spring wheat, 75; No. 3, 74@75½; No. 2 red, 70½@71; No. 2 corn, 49½@49¾; No. 2 yellow, 50¼@50¾; No. 2 oats, 29¾@29¾; No. 2 white, 31½; No. 3 white, 28¾@31; No. 2 rye, 56; fair to choice malting barley, 40@48; No. 1 flax seed, 1.07½; No. 1 northwestern, 1.11½; clover, contract grades, 12.00; short ribs, sides (loose,) 8.70@8.80; mess pork, per bbl., 17.02½; lard, per 100 lbs., 8.77½; short clear sides (boxed,) 9.12@9.25; whisky, basis of high wines, 1.25.

Grain Movements.

Articles—	Receipts.	Shipments.
Flour, barrels	26,500	24,100
Wheat, bushels	115,000	479,600
Corn, "	236,400	127,700
Oats, "	243,000	538,000
Rye, "	6,000	......
Barley, "	19,800	......

Dairy Market.

CHICAGO, Aug. 27.—On the Produce Exchange today the butter market was firm; creamery, 19@23; dairy, 17@20½; eggs, steady at mark, cases included, 12@16; firsts, 16; prime firsts, 18; extras, 20½; cheese, steady, 11¾@13.

Chicago Closing Figures.

CHICAGO, Aug. 27.—Close: Wheat: September 71 1-8; December 74 1-8. Corn: September 48 3-8; December 43 7-8@44. Oats: September 29 1-8@29 1-4; December 29 5-8. Rye: September 55 3-4; cash 56¼@57½. Barley: Cash 37@52. Timothy: September 3.90@4.00. Flax: Nothing doing.

California Dried Fruits.

NEW YORK, Aug. 27.—The market for evaporated apples continues nominal, so far as spot supplies are concerned. New crop for November delivery are offering at 5½. Prunes are in light demand on spot, with quotations unchanged. California 70s to 30s are quoted at 7¼@8½; Oregon 40s to 20s, 7¾@8½. Apricots unchanged, with spot quoted at 16; extra choice, 17; fancy, 18@20. Peaches are very firm in tone, and advices from the coast report an upward tendency to the market. Locally, prices are unchanged, with choice quoted at 10¾@11; extra choice, 11@11½; fancy, 11@12; fancy extra, 12@12½. Raisins unchanged on spot, with loose muscatels quoted at 6⅞@7; seeded raisins, 6@8; London layers, nominal.

Greene Consolidated at Boston.

BOSTON, Aug. 27.—[Exclusive Dispatch.] Greene Consolidated opened, 25¼; closed, 25; Cananea Central opened, 15¾@15¼; closed, 16@15¾; Superior and Pittsburgh opened, 17½@17; closed, 17¼@17; Arizona Commercial opened, 39; closed, 38¾@38¾.

New York General Markets.

NEW YORK, Aug. 27.—Wheat—Spot, steady; options closed ⅜ net decline; May, 84⅜; September, 78 15-16; December, 81⅝. Hops, hides, wool and petroleum, steady. Coffee—Spot, quiet; mild, firm. Sugar—Raw, firm; refined, steady.

New York Coffee Futures.

NEW YORK, Aug. 27.—Coffee—Futures closed steady at a net decline of 10 to 15 points. Sales about 163,000 bags, of which over 95,000 were switches. The business included September at 6.40@6.55; October, 6.50@6.65; December, 6.70 @6.85; January, 6.80@6.90; February, 6.90; March, 6.90@7.10.

New York Sugar Market.

NEW YORK, Aug. 27.—Sugar—Raw, firm; fair refining, 3⅜@3½; centrifugal, 96 test, 4; molasses sugar, 3⅛@3⅛; refined, steady; crushed, 5.60; powdered, 5.00; granulated, 4.90. Coffee, steady; No. 7 Rio, 8⅛.

Liverpool Grain.

LIVERPOOL, Aug. 27.—Close: Wheat, September 6s, 2 1-4d; December 6s, 3 3-4d; march nominal. Hops in London steady; Pacific Coast £3, 5s to £4, 10s.

New York Spot Cotton.

NEW YORK, Aug. 27.—Cotton: Spot closed quiet; middling uplands, 9.99; middling gulf 10.15. No sales.

New York Cotton Futures.

NEW YORK, Aug. 27.—Cotton—Futures closed steady, at a net advance of 14 to 21 points.

Anaconda Dividends.

[BY PRIVATE WIRE TO FRED DORR.]

NEW YORK, Aug. 27.—It is reported that a special meeting of Anaconda Copper directors will be held this week and recommend dividends of 32 per cent.

Liverpool Cotton Market.

[BY PRIVATE WIRE TO FRED DORR.]

LIVERPOOL, Aug. 27.—Opening—Cotton dull and steady, 2 higher; futures firm, unchanged to 1 lower. 2 p.m.—1 to 3 up, fine.

Following is range of prices today:

	Open.	High.	Low.	Close.
January	9.25	9.44	9.22	9.39
Febuary	....	....	....	9.46
March	9.36	9.52	9.36	9.51
April	....	....	....	9.51
May	9.43	9.56	9.38	9.56
August	....	....	....	8.92
September	8.87	8.97	8.81	8.97
October	9.00	9.14	8.96	9.12
November	....	....	....	9.21
December	9.13	9.34	9.13	9.30

New York Cotton Market.

[BY PRIVATE WIRE TO FRED DORR.]

NEW YORK, Aug. 27.—The strength of the cotton market was attributed to a renewal of bull talk by Mr. Price, who for the first time in nearly a month, issued several crop dispatches, all of which were bullish. There was some buying by brokers usually associated with his transactions. This caused some covering even by the larger shorts. There was less bear talk, but the permanency of the advance was doubted. Southern spot markets were generally steady and unchanged. The spurt in the market was due to unfavorable crop advices from Alabama and also from Texas and too light offerings of cotton by the country.

St. Louis Wool Market.

ST. LOUIS, Aug. 27.—Wool steady; Territory and western mediums, 22@28; fine medium, 17@20; fine, 14@16.

Chicago Live Stock Market.

CHICAGO, Aug. 27.—Cattle: Receipts 26,000; market steady to 10 cents lower. Beeves, 3.85 @6.50; cows and heifers, 1.40@5.20; stockers and feeders, 2.40@4.30; Texans, 3.65@4.50; westerns, 3.60@5.25; calves, 5.50@7.75. Hogs: Receipts 37,000; market steady. Mixed and butchers, 6.00@6.50; good heavy, 6.10@6.45; rough heavy, 5.50@5.80; lights, 6.00@6.55; pigs, 5.40@6.25; bulk of sales, 6.00@6.40. Sheep: Receipts 24,000; market weak to 10 lower. Sheep, 3.50@5.00; lambs, 4.75@8.00.

SAN FRANCISCO MARKETS.

FRUIT, GRAIN AND PRODUCE.

[BY THE ASSOCIATED PRESS—A.M.]

SAN FRANCISCO, Aug. 27.—Fruits—Fancy apples, 90; common, 35; crab apples, 75.

Berries—Strawberries, 4.00@7.00; blackberries, 2.50@4.00; huckleberries, 8; raspberries, 10@14.

Grapes—Muscat, 50.

Pears—Common, 25; fancy, 40; Bartlett, 1.25.

Peaches—Common, 25; fancy, 75.

Quinces, 50@65.

Oranges—Navels, 1.75@4.00.

Mexican limes, 6.00@6.50.

Lemons—Common California, 3.00; fancy, 4.50.

Melons—Watermelons, 1.50@3.25; nutmegs, 2.50@3.50; fancy cantaloupes, 1.25; common, 75.

Tropical fruits—Bananas, 75@3.25; pineapples, 1.50@2.50; Smyrna figs, 50@75.

Beans—Pink, 2.00@2.25; lima, 3.75@3.80; small white, 3.00@3.25; large white, 2.50@2.65.

Potatoes—Salinas Burbanks, 90@1.15; River Reds, 1.25.

Onions—Fancy, 2½.

Various—Green peas, 3; string beans, 2½@4½; eggplant, 35@50; green peppers, 25@40; tomatoes, 40@50; summer squash, 25@35; garlic, 2@2½; cucumbers, 25@40.

Butter—Fancy creamery, 28½; seconds, 21; fancy dairy, 24½; seconds, 19½.

Cheese—Eastern, 16½; Young America, 11½@12½; western, 15.

Eggs—Ranch, 29; store, 18@25; eastern, 18@24.

Poultry—Roosters, old, 3.50@5.00; roosters, young, 5.00@7.00; broilers, small, 2.50@3.00; broilers, large, 3.00@3.50; fryers, 4.00@5.00; hens, 4.50@6.00; ducks, young, 3.50@5.00; pigeons, young, 1.25@1.50; geese, 1.25@1.50.

Flour—Family extras, 4.65@5.10; bakers' extras, 4.30@4.60; Oregon and Washington, 3.75@4.25.

Wheat—Shipping, 1.30@1.32½; milling, 1.32½ @1.45.

Barley—Feed, 1.00@1.06¼; brewing, 1.06½@1.12; chevalier, 1.10@1.37½.

Oats—Red, 1.15@1.40; Millstuffs—Middlings, 26.00@29.50; mixed feed, 23.00@24.00; rolled barley, 23.50@24.50; oatmeal, 4.50@4.75; oat groats, 4.75; rolled oats, 7.00@8.00.

Hay—Wheat, 12.00@17.50; wheat and oat, 10.00 @12.00; oat, wild, 8.00@11.50; oat, tame, 9.00@12.50; alfalfa, 7.00@10.50; straw, 30@55.

Receipts—Flour, 14,125; wheat, 680; barley, 6274; oats, 940; beans, 3580; corn, 40; potatoes, 3345; onions, 820; bran, 2455; middlings, 190; hay, 1427; straw, 25; hops, 40; hides, 1336; wine, 54,000.

San Francisco Mining Stocks.

SAN FRANCISCO, Aug. 27.—The official closing quotations for mining stocks today were as follows:

Alta	1	Julia	7
Alpha Con	9	Justice	11
Andes	13	Mexican	110
Belcher	26	Occidental Con	78
Best & Belcher	90	Ophir	365
Bullion	21	Potosi	12
Caledonia	30	Savage	100
Challenge Con	14	Scorpion	8
Chollar	13	Seg Belcher	4
Confidence	65	Sierra Nevada	29
Con. Cal. & Va.	105	Silver Hill	80
Crown Point	1	Standard	125
Exchequer	55	Union Con	47
Gould & Curry	22	Utah Con	4
Hale & Norcross	110	Yellow Jacket	19

Nevada Mining Stocks.

SAN FRANCISCO, Aug. 27.—[Exclusive Dispatch.] Tonopah—Belmont, 520; Cashboy, 21; Golden Anchor, 82; Home, 21; Jim Butler, 150; McNamara, 76; Midway, 225; Montana, 292½; North Star, 55; Ohio, 31. Manhattan—Manhattan Broncho, 19; Manhattan Consolidated, 94; Cowboy, 12; Dexter, 67; Little Joe, 7; Manhattan Mining, 19; Mustang, 23; Pine-nut, 27. Goldfield—Atlanta, 27; Adams, 9; Dixie, 9; Goldfield Mining, 72; Jumbo, 145; Kendall, 80; Mohawk, 420; Red Top, 161; Sandstorm, 80; St. Ives, 64. Bullfrog—Bullfrog Mining, 51; Bullfrog National Bank, 57; Eclipse, 88; Gold Bar, 145; Original Bullfrog, 15; Steinway, 41; Tramp, 100.

Drafts and Silver.

SAN FRANCISCO, Aug. 27.—Silver bars, 66⅝; Mexican dollars, 53; drafts, sight, 2½; drafts, telegraph, 5.

Callboard Sales.

SAN FRANCISCO, Aug. 27.—Wheat: quiet; December 1.26 3-4; cash 1.32½. Barley: Steady; December 98 7-8; cash 1.06¼. Corn: Easy; large yellow 1.40@1.42½.

New York Citrus Market.

NEW YORK, Aug. 27.—[Exclusive Dispatch.] Four cars were sold at auction today. Market is very strong and weather favorable.

VALENCIAS.

	Averages.
Old Mission, C. C. Chapman	$6.20
Old Mission, C. C. Chapman	5.55
Iris, xfy, D. M. Ex	5.30
Golden Eagle, C. C. Chapman	4.80
Colonel, xch, O. G. Cash Assn	4.80
Violet, xch, D. M. Ex	4.75
Trademark, O. G. Cash Assn	2.90

GRAPEFRUIT (HALVES.)

Colonel, xch, O. G. Cash Assn	4.30

LEMONS.

Limoneira, xfy, V.C.F. Ex	6.70
Lomae, ch, V.C.F. Ex	6.00

PHILADELPHIA, Aug. 27.—[Exclusive Dispatch.] One car was sold at auction today. Market is firm on good stock.

VALENCIAS.

Stag, xfy, A.C.G. Ex	$5.45
Pointer, xch, A.C.G. Ex	4.60
Hunter, std, A.C.G. Ex	2.85

Local Citrus Movement.

Shipments of citrus fruits from Southern California for August 25 consisted of 26 cars of oranges and 18 cars of lemons. This makes a total for the season to date of 25,129 cars, of which 3483 cars were lemons. For the same period last season 29,078 cars were shipped, of which 3837 cars were lemons.

Joseph Ball Company

All Stocks and Bonds Bought and Sold.

Members Los Angeles Stock Exchange. Ground Floor Homer Laughlin Building. Home Ex- 856. Sunset Main 3030

What Profit

do you get from your earnings if you spend all, no matter what your income is? The popular way is to have your expenses run a little less, and place the difference in a savings account, or better, bank all your earnings, paying bills by check. Then you will take pride in having a little balance to the good at the end of the month. You can keep your accounts in better shape, too. Try it.

HOME SAVINGS BANK

152 N. Spring, Corner Court.

EAST WEST HOME'S BEST

CONSERVATIVE

REAL ESTATE AND COMMERCIAL LOANS MADE PROMPTLY AT USUAL BANKING RATES.

THE BANK OF SOUTHERN CALIFORNIA

105 7th AND BROADWAY.

J. B. LANKERSHIM, Pres.

New York San Francisco

E. F. Hutton & Co.

Bankers

112 West Third Street

Los Angeles

MEMBERS

NEW YORK STOCK EXCHANGE
NEW YORK COTTON EXCHANGE
NEW YORK COFFEE EXCHANGE

CHICAGO BOARD OF TRADE

Private Wire to Chicago and New York

RICHARD E. MULCAHY, Mgr.

DUPLEX EXTENSION

A Searchlight Mine. Ask for free prospectus map and report by W. W. Hurt, E. M., on it.

Pacific Coast Mines Bureau

312 SOUTH BROADWAY, Ground Floor. Telephone, Home 1423; Sunset, Broadway 4895.

GERMAN AMERICAN SAVINGS BANK 4%

Money is the marvelous instrument to which we are indebted for our wealth and civilization.

Ready money drives the wedge into success.

A savings account is the safest way to accumulate "ready money."

Join the 20,000 depositors who are building wealth with our assistance.

Four per cent paid on deposits.

GERMAN AMERICAN SAVINGS BANK

223 SOUTH SPRING STREET

BRANCH: MAIN AND FIRST STS.

ANNUITIES

Investment of funds in annuities assures a yearly income without loss of principle.

A. B. LEACH & CO.

NEW YORK

Chicago Boston Philadelphia

ANNOUNCEMENT

The undersigned invites ... to receive at his office in the City of ... Calif., up to 12 o'clock M. of Tuesday, the 4th day of Sept., 1906, sealed proposals of bids for the following work, to be done according to the specifications on file in the office of the City Engineer at Napa, to wit: Grading the roadbed for a railroad from ... to ..., near Napa, to the town of Helena, a distance of 16 miles, ... plying all material, building ... ing all bridges, culverts, ... trestles. The company reserves the right to reject any and all bids.

SAN FRANCISCO, VALLEJO and NAPA VALLEY ...

Wm. R. Staats Company

DEALERS IN

HIGH GRADE, TAX EXEMPT, MUNICIPAL, SCHOOL AND PUBLIC SERVICE CORPORATION

BONDS

Los Angeles - 351 S. Main St.

Pasadena, 65 S. Raymond Ave.

Fred Dorr

BROKER

304-306 South Broadway

MEMBER

N. Y. Stock Exchange

N. Y. Cotton Exchange

Chicago Board of Trade

CORRESPONDENTS

Dick Bros. & Co. New York — Logan & Bryan, Chicago

The Only Private Wire on the Coast.

Reference, American National Bank.

SAVINGS BANKS.

4% Paid on Term and 3% on Ordinary Savings Deposits

Loans on Real Estate.

German-American Savings Bank 223 South Spring St. BRANCH: Corner Main and First St.	Capital and Surplus, $800,000.00. Total Assets. $10,000,000.00.
Security Savings Bank N. E. cor. 4th and Spring. Herman W. Hellman Bldg.	Capital and Surplus, $700,000.00 Total Assets, $16,000,000.00.
So. California Savings Bank S. E. cor. 4th and Spring. Braly Building.	Wm. G. Kerckoff, Pres. A. H. Braly, Vice-Pres. W. D. Woolwine, V.-Pres. Chas. H. Toll, Cashier.

Bonds For Investment and Reserve

California Tax Exempt and Standard Eastern Issues

BOUGHT AND SOLD. LISTS ON APPLICATION

N. W. Halsey & Co.

413 MONTGOMERY ST., SAN FRANCISCO.

New York Philadelphia Chicago

Southern California Representative, H. H. HITT, Union Trust Bldg., Los Angeles

SHIPPING.

SAN PEDRO, LOS ANGELES ...

ARRIVED—MONDAY, AUG. 27.

... Brooklyn, Capt. Norberg, from ...

... Sea Rover, Capt. Ralph, from ...

SAILED—MONDAY, AUG. 27.

... National City, Capt. Frederickson, for San Francisco.

TO LEAVE—TUESDAY, AUG. 28.

... McLaurin, Capt. Fry, for Bellingham. ... WEDNESDAY, Aug. 29—Steamer Santa ... Olsen, for San Francisco.

IN PORT—MONDAY, AUG. 27.

... McLaurin, E. K. Wood wharf. ... Santa Monica, S. P. R. R. wharf. ... El Aguador, S. P. wharf. ... Cabrillo, Banning wharf. ... Gardiner City, S. P. Salt Lake wharf. ... Portland, Salt Lake ... Thomas P. Emigh, So. Cal. ... Sausalito, S. P. wharf. ... W. F. Witzman, S. P. wharf. ... Louis, Consolidated wharf. ... Ludlow, S. P. L. Co. wharf. ... Mildred, E. K. Wood wharf. ... John A. Campbell, S. P. R. R. ... J. W. Clise, outer harbor. ... R. W. Bartlett, N. P. wharf.

FOREIGN SHIPPING FOR SAN PEDRO.

... ship Queen Elizabeth, Capt. ... out from Hamburg.

DUE AT THIS PORT.

... Olympic, from Portland. ... James Johnson, from Portland. ... Salem, from Olympia. ... Ludlow, from Aberdeen. ... King Cyrus, from Tacoma. ... Forester, from Everett. ... Annie M. Campbell, from ... Annie E. Smale, from Everett. ... W. J. Patterson, from Aberdeen. ... F. E. Sander, from Tacoma. ... Transit, from Gray's Harbor. ... Luzon, from Bellingham. ... from Astoria.

... passenger steamers Cabrillo and ... make daily trips to Santa Catalina Island and return.

MOVEMENT OF "MOSQUITO" FLEET.

ARRIVED—MONDAY, AUG. 27.

... Fashion, Orient, J. C. Elliott, ... and Nellie from Long Beach, with pa... ... Alpha, Capt. Young, with sar... California Fish Company. ... Columbia, Borcich and Vic... fish for local wholesalers.

SAILED.

... Fashion, Orient, J. C. Elliott, ... Nellie, for Long Beach, with pa... ... Alpha, Capt. Young, for fi... ... sailboats for fishing banks, and ... with fish for local wholesalers.

TIDE TABLE FOR SAN PEDRO.

		High.	Lo...
Aug.	28	5:33 a.m.	10:03
		4:34 p.m.	
	29	6:48 a.m.	11:20
		5:46 p.m.	11:26
	30	7:35 a.m.	1:03
		6:43 p.m.	12:27
	31	8:14 a.m.	1:17
		7:33 p.m.	1:37
Sept.	1	8:48 a.m.	2:14
		10:17 p.m.	2:02
	2	9:18 a.m.	2:54
		9:18 p.m.	2:43
	3	9:50 a.m.	2:20
		9:38 p.m.	3:25
	4	10:17 a.m.	3:48
		10:14 p.m.	3:53

PORT ITEMS.

WEATHER: Clear at 5 p.m.; wind ... velocity 14 miles. ... steamer Brooklyn came in this after... docked at the Southern Pacific Rail... with 530,000 feet of lumber for diffe... ... F. Higgins has been succeeded by ... D. Higgins as master of the stea... ... Moreno has relieved J. D. Jacob... ... of the steamer Navarro. ... Berksen has taken command of ... Montezuma, H. C. Guth retiring.

PORT LOS ANGELES.

ARRIVED—MONDAY, AUG. 27.

... Santa Rosa, from San Francisco.

SAILED—MONDAY, AUG. 27.

... Santa Barbara, for San Francisco. ... Coos Bay, for Santa Barbara. ... State of California, for San F... ... Santa Rosa, for San Diego.

VESSELS IN PORT MONDAY.

... ship Lucipara, Capt. Witt, from ... ship Elaine, Capt. Williams, ...

FROM FOREIGN PORTS.

... steamer Nederland, Capt. Riech... Antwerp. ... steamer Jethou, Capt. Petter... ... steamer Seisdom, Capt. Brennan... Hamburg. ... ship Fennia, Capt. Hallman, ... Newcastle. ... ship Helene Blum, Capt. Guest... Melbourne.

REAL ESTATE TRANSFERS.

RECENT TRANSFERS.

LOS ANGELES CITY, MONDAY, AUGUST 27, 1906.

... to S L Parke, part of tract ... Santa Gertrudes, $10. ... to J F Brachman, lot 30, ... add, $10. ... Brachman to C Buthman, lots ... Nadeau Park Villa tract, $10. ... to I Lebovitz, part lots 42 ... Heights, $10. ... to same, lot 23, block 1, Elec Ry ... T & R Co to C J Barrett, lot ... Main st and South Park tract, $10. ... Leavitt to M E Knox, lot 66, Ray... tract, $10. ... to M J Shanks, part lot 54, ... tract, $10. ... Unruh to E H McKee, part lot ... tract, $10. ... Crandall to F L Burkhard, und ... block 4, block 12, Long Beach, $10. ... & Co to E G Wagner, lot 32, ... 4th ave tract, $10. ... Wilcox to J Donivan, part lot 7, ... Ocean View tract, $10. ... to C Ukropina, lot 2, West ... Cartney to Bishop of Monterey, ... McCarthy Main st tract, $10. ... to S J Gill, lot 29, Monte... ... Ward to J J McClelland, lot 125, ... tract No 1, $10. ... Boudinot to E Abbott, part ... Mary Newman, $10. ... Imp Co to M J Hutchinson, ... lot 23, block 170½, Redondo ... Stockard to A W Ross, part ... block 6, Kinney Heights tract, ... to A E Lorbeer, lots 7 and 8 ... Preston to G A Johnson, lot 2, ... York tract, $10. ... to J R Smurr, a portion of ... lots 13 14 15, Consuelo sub of ... Henderson to Mrs J F McClure, ... lot 28, block 1, F H Smalls ... to C H Brigden, lots 1 8 ... Brighton to Sunnyside School D... part lots 1 and 8, Sunny Side ... to State Bank of San ... 9 and 10, block 3, Pecks Grand ... Bank of San Pedro to E Castel... Packs Grand View tract, $10 ... to G Hanson, lot 3, block ... $700. ... to L A Darby, lot 20, b... Cos sub of Major Tol... ... to J N Weser, lot 13, blo... ... to E W Spaulding, agmt to ... 216, Inglewood, $210. ... to E W Spaulding, lot 12, ... $200. ... to P G Mason, lot 11, blo... ... to J O McCament, lot 7, bl... Villa tract No 1, $10. ... Securities Co to G E Darlow, lot ... 153, Redondo Villa tract, $10. ... to W H Keim, lot 10, ... Arlington Heights tract, ... to R C Martin, lot 11, bl... Heights, $10. ... Land Co to C B Jameson, ... to J F Dixon, lot 35, bl... Arlington Heights, $10. ... Co to J S Stimpson, lot 18 ... Blvd Heights, $10. ... to California Hospital Co, ... Hospital Co to M S McQu... tract, $1000. ... to C Q Stanton, lot 3 ... block 30, Huber tract, ... to J Ley, lots 1 2 4 to 11 ... Hill, $10. ... to K S Haynes, lots 32 and ... Foster to M A Taylor, Hill lot ... View tract, $10. ... to E G Johnson, lots ... Waldron tract, $10. ... Co to E G Johnson, lot 1 ... Canal sub No 1, $10. ... Imp Co to A Stansfield, ... Redondo Beach, $10. ... to I B Jenney, lot 42, War... ... and Figueroa street tract ... to E Rosenberger, lot 10 ... T Co to M Garrity, lots ... Redondo Villa tract, $10. ... and Navigation Co to J T ... 3, Riverside plat, $10. ... to S G Wood, part ... to J E Clark, lots 20 ... Coughren & Hughes tract ... Clark to E R Barlow, lots ... same tract, $10. ... Barlow to J E Clark, lot 20 ... subdivision of Bradburg block

SHIPPING.

...SAN PEDRO, LOS ANGELES...
...SUNDAY, AUG. 27.
...Capt. Norberg, from Men...
...Capt. Ralph, from San ...
...SUNDAY, AUG. 27.
...City, Capt. Frederickson, ...
...TUESDAY, AUG. 28.
...Capt. Fry, for Bellingham.
...Aug. 29—Steamer Santa Mon...
...for San Francisco.
...SUNDAY, AUG. 27.
...Wood wharf.
...S. P. R. R. wharf.
...S. P. wharf.
...Bunting wharf.
...S. P. wharf.
...Salt Lake wharf.
...Knight, So. Cal. wharf.
...S. P. wharf.
...S. P. wharf.
...Redondo wharf
...S. P. Co. wharf.
...Wood wharf.
...Campbell, S. P. R. R. wh't
...Cliff, outer harbor.
...Norfolk, N. P. wharf.

...SAILING FOR SAN PEDRO.
...Elizabeth, Capt. Fulton, ...
...AT THIS PORT.
...from Portland.
...from Portland, ...
...from Olympia.
...from Aberdeen.
...from Tacoma.
...Campbell, from Port ...
...Smale, from Everett.
...Coleman, from Aberdeen.
...Linder, from Tacoma.
...from Gray's Harbor.
...from Bellingham.
...from Astoria.

...Glimmore Cabrillo and Her... ...to Santa Catalina Island

...MOSQUITO" FLEET.
...MONDAY, AUG. 27.
...Orient, J. C. Elliott, Mu... ...Long Beach, with passen...
...Capt. Young, with sardines ...Borden and Victoria. ...wholesalers.

...SAILED.
...Orient, J. C. Elliott, Mu... ...Long Beach, with passen...
...Capt. Young, for fishing ...by fishing banks, and re... ...for local wholesalers.

...SAILS FOR SAN PEDRO.
	High.	Low.
...Sat. 2	4:34 a.m.	10:03 a.m.
...M	4:54 p.m.	
...M	5:48 a.m.	11:39 a.m.
...M	6:06 p.m.	11:56 p.m.
...M	6:36 a.m.	1:03 a.m.
...M	6:54 p.m.	12:27 p.m.
...M	7:32 a.m.	1:57 a.m.
...M	7:52 p.m.	1:17 p.m.
...Sat. 1	8:48 a.m.	2:14 a.m.
...M	8:17 p.m.	2:02 p.m.
...M	9:18 a.m.	2:44 a.m.
...M	9:38 p.m.	2:43 p.m.
...M	9:50 a.m.	3:20 a.m.
...M	9:56 p.m.	3:21 p.m.
...M	10:12 a.m.	3:46 a.m.
...M	10:34 p.m.	3:56 p.m.

...PORT ITEMS.
...Case at 3 p.m.; wind south... ...3 miles.
...Bishop came in this afternoon ...the Southern Pacific Railroad ...foot of lumber for different ...
...has been succeeded by Au... ...Lopez as master of the steamer ...
...has been relieved J. D. Jacobs of ...in charge of the steamer Navarro, ...will be in command of the ...Thomas, H. C. Guth retiring.

...FOR LOS ANGELES.
...SUNDAY, AUG. 27.
...Rose, from San Francisco.
...SUNDAY, AUG. 27.
...Coquille River, for San Francisco.
...Redondo for Santa Barbara.
...Santa Rosa, California, for San Fran...
...Coronado, for San Diego.
...FOR PORT MONDAY.
...Navarro, Capt. Witt, from Red...
...Point Loma, Capt. Williams, from ...

...FROM FOREIGN PORTS.
...Prinz der Nederland, Capt. Riech, 42 ...passengers.
...Steamer Jethou, Capt. Petterson, ...
...Steamer Seadom, Capt. Brennan, 68 ...Hamburg.
...Bark Pamela, Capt. Hallman, 30 days ...
...Schr. Helene Blum, Capt. Gustavis, ...

STATE TRANSFERS.
RECENT TRANSFERS.

LOS ANGELES CITY,
MONDAY, AUGUST 27, 1906.

...to S. L. Parke, part of tract of ...Santa Gertrudes, $10.
...to J. F. Brachman, lot 20, C. A ...
...to C. Buthman, lots 25 and ...Edgar Park Villa tract, $10.
...to I. Lebovitz, part lots 45 and ...Second Highland tract.
...to Sec. 25, block 1, Mier Ry Hatd ...
...to C. J. Barrett, lot 151, ...
...to M. E. Knox, lot 66, Raymond ...
...to W. J. Shanks, part lot 54, Rose ...
...to E. H. McKee, part lot 71, ...
...to F. L. Burkhard, und ½ int ...lot 1, block 1, Long Beach, $10.
...to E. G. Wagner, lot 32, Arling... ...tract, $10.
...to C. Ukropina, lot 2, West Depot ...
...to Bishop of Monterey, lots ...McCarthy Main st. tract, $10.
...to J. J. McClelland, lot 125, East ...tract No 1, $10.
...to E. Abbott, part lot 1, ...Bowman, $10.
...to M. J. Hutchinson, lot 29, ...block 120½, Redondo Beach, ...
...to A. W. Ross, part lots 11 ...Kinney Heights tract, $10.
...to C. Turpin, lots 7 and 8, Kil... ...
...to G. A. Johnson, lot 2, block ...tract, $10.
...to E. H. Bryant, a portion of lot 12 ...to H. Comelecs sub of Celis ...
...to Mrs J. F. McClure, lot 19, ...block 1, F. H. Smalls sub, $10.
...to C. H. Brigden, lots 1 & 8, Sun... ...
...to Sunnyside School Dist of ...Lot 1, and 3, Sunny Side, $3000.
...to State Bank of San Pedro, ...Lot 8, block 8, Pecks Grand View ...
...to San Pedro to E. Castello, lot ...Grand View tract, $10.
...to O. Hanson, lot 3, block 5 of ...
...to L. A. Darby, lot 20, block B ...Sub of Major Toberman ...
...to J. N. Wesor, lot 13, block 216, ...
...to E. W. Spaulding, agmt to conv ...Inglewood, $250.
...to E. W. Spaulding, lot 12, block ...
...to P. G. Mason, lot 11, block D, ...
...to J. O. McClement, lot 7, block A, ...Lot No 1, $10.
...to C. G. B. Darlow, lots 20 21 ...Redondo Villa tract, $100.
...to W. H. Keim, lot 16, block ...Highlands tract, $10.
...to E. C. Martin, lot 13, block 3, ...
...to C. B. Jameson, lot 86, ...
...to F. F. Dixon, lot 35, block 45, ...Lot 10, $10.
...to E. Simpson, lot 18, block ...Lot 10, $10.
...to California Hospital Co, lot 47, ...
...to M. S. McQuire, lot ...
...to C. G. Stanton, lot 3 and por... ...Lot No 1, $10.
...to Huber tract, $10.
...lots 1 2 4 to 11 13 to 22, ...
...to Haynes, lots 32 and 33, Ley ...
...to M. A. Taylor, Hill lot 3, Hun... ...tract, $10.
...to E. G. Johnson, lots 14 15 16 ...
...to Thompson, lot 15, block ...
...to A. Stansfield, lot 46, ...
...to Bishop, lot 63, Ware Mone... ...Lot No 1, $10.
...to Brownberger, lot 107, Stege ...
...to M. Garrity, lots 19 and ...Villa tract, $10.
...to J. T. Orchard, ...lot, $10.
...to E. G. Wood, part Sec 29, ...
...to F. Clark, lots 20 and 21, ...Highland tract, $10.
...to Thompson tract, $10.
...to Bishop, lots 7 and 8, Kil... ...lot 1, $10.
...to F. Clark, lot 20 of Haf... ...Highland block, $10.

J McDonald to Pfichimer, lot 1, block C, Park tract, $400.
S E Blaney to F H Kuck, part lots 8 and 9, block 36, E L A, $10.
L W Hill to W Krug, undivided ½ interest in lot 2, block C, Crescenta Canada, $375.
A R Fleming to W P McComas, lot 36, resubdivision of part block 1, Colima Park, $20.
T G & T Co to P Parmentier, lot 137, Pioneer & T Cos University Place, $10.
M V Huff to F M Runkle, lot 61, Lewis Heights, $10.
J A Aldritt to A H Waddington, lot 26, Croake & McCanns Gem of Hollywood tract, $10.
F B Cossitt to C F Lukenheimer, part lot 19 and all lot 20, H Hills subdivision, $4500.
J R Lecouvreur to P M Banno, lot 6, block H, Central Park tract, $10.
C Stansbury to H C Woodward, lot 3, block E, Sunset tract, $10.
H C Woodward to C Watkins, lots 3 to 8, block 2, Hermosa Knob Hill tract, $10.
G Newlin to H C Woodward, lots 3 to 7 inclusive, block 2, same tract, $10.
C Bertrand to P David, agreement to convey lot 22, block 3, Electric RY Hd Assn tract, $1200.
J E Kindig to A W Mefford, lot 14, block 4, Azusa, $10.
L V Parker to V R J Chapman, lot 30, Parker tract, $10.
J G Munholland to C S Weyhman, lot 22, block C, Rose Park tract, $10.
J A Fisher to C Charles, lot 4, Probst & Harris tract, $10.
W D Ellis to F P Cowell, part lots 13 and 15, block 102, Long Beach, $10.
W E Bewley to M S Williams, lots 1 and 4, block 4, Hawkeye tract No 2, $10.
D S Shaw to T J Corbrey, lots 15 and 16, block 2, Saratoga tract, $10.
J Moore to S H Roberts, lots 1 and 2, Moore tract, $10.
M H Whiting to J Wright, part of lot 4, block 134, Alamitos Beach townsite, $10.
H M Treat to L N Smith, lots 7 and 8, block 46, Claremont, $10.
A T Lien to M M Smith, lot 16, block A of Sax tract, $10.
A A Warner to G A Leaming, part lots 19 and 20, block 63, Alamitos Beach townsite, $10.
J Wright to F Nottingham, part lots 4 and 5, block 134, Alamitos Beach townsite, $10.
Stearns-Counts Inv Co to C Potere, lot 12, block B, Knoll Park tract, $10.
M H Wilson to J Proctor, lot 9, block 6, Long Beach Heights resubdivision of block 3, resubdivision of Alamitos tract, $10.
A White to same lots 20, 21 and 24, block 4, Densmore tract, $10.
W Simpson to W J Goads, undivided ½ interest in lots 1 and 2, Olney & Park tract, $10.
T I & T Co to Mina H Frost, part lot 15, block M, Crescent Heights tract, $10.
U T & T Co to M H Frost, lot 5, block 44, Short Line Beach Venice Canal Subdivision No 1, $10.
V P Bradley to E L Sharp, lot 79, block B, Grand View Cemetery, $1.
Long Beach & Alamitos Imp Co to A Crane, lots 23 and 24, block 37, Manila avenue tract, $10.
T I & T Co to H D Canne, lot 4, block 4, La Paloma tract, $10.
F A Collins to N F Collins, part lot 6, block 3 of subdivision of part lots 5 and 6, block 40, City Donation lots, $10.
C P Cowan to E I Little, lot 20, block 16, E S Fields Occidental Heights tract, $101.
S C Balch to S M Blythe, lot 11, University of So Cal resubdivision of portion of blocks T and S, W L A, $10.
D S Shaw to A L Shaw, lot 9, North Saratoga tract, $10.
W Winton to S Winton, lot 13, Minnehaha Grove tract, $2250.
G A Clark to E M Hollander, part lot 25, Hull tract, $10.
A M Spences to Monrovia City School Dist, 5, 6, 7, 9, 12 to 17, block B, J D Bicknells addition to Monrovia, $4040.
B R Davisson to same, lot 8, block B, same addition, $200.
E H Horsch to H E Bivins, lot 6, block —, Mira Mar tract, $10.
P C Turner to S A Marchant, lot 22, Andrews & Espey tract, $10.
J A Althouse to J M Randall, lot 7, blk 9, sub of E Whittier Ro, $10.
A W Pritchard to J Dalrymple, lots 66 and 108, Washington Square tract, $10.
F G Mendenhall to R W Hitchings, lot 12 and part lot 14, blk 77, Long Beach, $10.
T Belcher to same, lot 12 and part lot 14, blk 77, Long Beach, $10.
H M Blythe to Mrs R P Case, lots 25 and 27, B M Blythes sub of lots 1 to 4, blk 4, Long Beach, $10.
D H Weaver to E R Reel, blk 94, Alamitos Beach townsite, $10.
B De Journettes to J Weidknecht, lot 15 and part lot 14, replat of blk C, Central trt, $10.
M A Hilliard to A C Bailey, lot 10, blk 1, Knoll Park trt, $10.
A Thurston to J Lucas, part lots 8 and 9, blk 81, 2nd add Hermosa Beach, $10.
T Bonetto to F Raucher, part lot 2, of sub of lot M, Rio Los Palos Verdes, $700.
M E Smith to R M Lusk, part lot 5, blk F, sub of lot 2, blk 93, H S, $1000.
C G Palmer to A H Geiser, part lot 40, blk 2, South Woodlawn, $10.
D L Burke to L Villermet, lot 27, Burke Bros Monta Park trt, $10.
W T Hazard to C E Harpham, lot 4, blk 59, Hazard's East Side add.
W T Wheatley to A J Farris, lots 5 and 6, Farris trt, $10.
L E Phipps to C F Miller, lot 90, Pioneer Inv & T Cos Cresta Del Arroyo trt, $10.
W H McOscar to G W Wells, agmt to convey lot 64, Walnut Park, $650.
J C Lennox to M Clemens, lots 16 to 19 and 21 to 29, Raynor & Riddle Palm Place, $10.
T I & T Co to C Buchanan, lot 79, Baird Park trt, $10.
Huntington-Redondo Co to J M Phillips, lot 10, blk 2, Clifton in Ro Los Palos Verdes, $10.
L Walter to E C Gardiner, lot 18, Angelus Vista trt, $10.
Conservative Realty Co to V M Russell, lots 3 and 4, blk Q, Burkhard Home trt, $10.
A Dow to W R Walker, lot 36, blk 2, Glendale Blvd trt, $10.
W Diller to S Midlar, lots 108, 109, 110 and 111, Diller trt, $10.
Golden State Realty Co to S Midlar, lot 411, Farris trt, $75.
M A Hyatt to L E Hyatt, lot 14, blk 13, Angeleno Hgts, $10.
M Seaman to W K Raphael, part lot 6, blk 15, Park trt, $10.
Summerland Realty Co to R D Whitney, lots 16 and 17, blk 6, Fountain Glen No 2, $10.
C Maris to P G Anderson, lot 4, blk 77, Manhattan Beach div no 2, $10.
Merchants T Co to C M Owen, lots 29, 30, 31, 32, 33, 34, blk 9, McCarthy Cos Greater L A trt, $10.
Golden State Realty Co to R C Prentice, lots 220 and 221 Elcoat trt, $200.
J P Jenkins to G A McNeil, lot 4, blk 2, D W Shelhamers sub; lot 9, blk 2, D W Shelhamers 2nd sub, $10.
J P Jenkins to W C MNeil, lot 9, blk 2, same trt; lot 10, blk 2, same trt, $10.
L A Securities Co to H Oberbacke, lots 5, 6, 7, 8, blk 179, Redondo Villa trt, $100.
C E Collins to H B Kennedy, part lot 10, T Nichols sub of lot 9, blk K, San Pasqual trt, $1.
A B Bassett to M C Bassett, lot 9, Lyman Allens sub of part lot 5, blk K, San Pasqual trt, $1.
E C Parks to J Bedell, part lot 11, Lewis I Cowgills resub of part blk R, Painter & Balls add to Pasadena; lot 11, blk 3 of sub No 1, Dolgeville; part lots 17 and 18, blk A, S Townsend's sub of Summit ave trt; lot 4, blk 3, W Adams Terrace; lot 20, blk 5 and lot 7, blk 9, same trt, $1.
L V Stein to C H Theis, lot 20, blk 27, Charles Victor Hall trt, $10.

Schools and Colleges

INFORMATION BUREAU 4TH FLOOR TIMES BUILDING — OPEN DAILY 8 A.M. TO 6 P.M.

The Los Angeles State Normal School

FIRST SEMESTER OPENS SEPT. 3. Three regular courses open to high school graduates: General professional course, two years; Academic-professional course, three years; Kindergarten Training course, two years. Elective work for experienced teachers. Short courses for University graduates. Diplomas become permanent state certificates. Graduates given advanced standing at universities. Superior advantages in drawing, music, physical training, manual training, nature study, agriculture, domestic science, etc.

JESSE F. MILLSPAUGH, President.

Marlborough School for Girls

865 W. 23RD STREET.

18th year opens October 2nd. Outdoor study, gymnasium, tennis, basketball. Pupils under 14 not admitted. References from school last attended absolutely necessary if pupil is unknown to the principal. Mrs. Caswell will be at home after Sept. 15th, daily from 2 to 4. Certificate admits to college.

MRS. GEORGE A. CASWELL, Principal.
M. L. GROUARD, Vice-Principal.

MARLBOROUGH PREPARATORY SCHOOL.
636 W. ADAMS STREET.

Girls under 14 years old. New building with requisite equipment, containing class rooms, gymnasium and dining room. Large, secluded playgrounds, tennis, basket ball, croquet, swings. Instruction given in all English branches, French, German, Spanish, Latin, as far as is consistent up to the age of 14 years. Music, drawing.

Fourth year opens Oct. 2.

MISS IDA B. LINDLEY, Principal.

Mills College

And Seminary for Young Women

Accredited to Universities and Eastern Colleges. Fall term opens August 15th. Forty-first year. Surroundings of college most healthful and beautiful. Free from rigors of winter or the heat of summer. Superior advantages offered in everybranch of study. Special features added the past year. A refined Christian home. Catalogue and descriptive matte r free

MRS. C. T. MILLS, President,
Mills College P. O., Cal,

URBAN ACADEMY

900 BEACON. Phones 52647; Broadway 3874.

A Day and Boarding School for Girls—All Departments

Boys Under 12 Admitted

The Academy is an ideal boarding school for boys between the ages of 6 and 12. It combines all the comforts of the most refined home, with very best instruction. Gymnasium, skating rink, tennis court, accommodations for pony.

References, HON. WM. TAFT, Sec. of War, Rt. Rev. Thomas Conaty, Bishop of Los Angeles and Monterey.

Occidental

College — Classical, Scientific Literary
Academy — Literary-Musical Courses of High School Grade. Prepares for Occidental or any College or University.
School of Music — Theory, Instrumental, Vocal

First Semester begins September 12th, 1906. Office hours 9 to 12 a.m., except Sunday. Address John Willis Baer, L.L.D., President Telephone 29163, East 7.

CUMNOCK SCHOOL OF EXPRESSION

Thirteenth year opens September 27.

EXPRESSION—Course embraces Interpretation, English, Physical Training, Voice Culture, Dramatic Art.

ACADEMY—Of High School grade. Course is an ideal combination of academic and EXPRESSION studies.

Superior advantages offered. Outdoor study, gymnastics, tennis, basket ball. Instruction largely individual. Highest ideals and standards maintained. COURSES INCLUDE PRIVATE LESSONS. 104-C7 Catalogue mailed free. Secretary at school daily, 1200 Figueroa St. Home 'Phone 2221. Broadway 4223.

Girls' Collegiate School. (Casa de Rosas) Adams and Hoover streets.

Fall term opens Sept. 27 Resident and day pupils. Certificate admits to College. Twelve years graded courses. Music. Art. Gymnasium. Tennis, basket ball courts. Fourth building ready in September

Alice K. Parsons, Jeanne W. Dennen, Principals.

The Brownsberger Shorthand Schools

The Largest Business College in Los Angeles

Delightfully cool and pleasant
F. BROWNSBERGER, Pres.

Los Angeles Military Academy

Commonwealth avenue. Summer school now open. Common school branches and special subjects. Coaching backward pupils to make public school grades. Music, drawing, military drill, business subjects, new gymnasium, splendid swimming bath, largest campus, large cool school rooms. Just the place for a boy to spend a comfortable and profitable summer. Call or write Walter J. Bailey, A. M., Principal. 'Phone Main 1826.

California Military Academy

SANTA MONICA, CAL.

College preparatory and academic. For terms and information apply at city office, 416 Copp Bldg., 218 S. Broadway, Los Angeles.

Office Hours—10 to 12 a.m. 1 to 3 p.m.

MAJOR E. H. BAKER, Supt.

English Classical School

FOR GIRLS

154 S. Euclid Avenue, Pasadena, Cal. Outdoor study, gymnasium, tennis, horseback riding. Certificate admits to college. Anna B. Orton, Principal. Home 696. Fall term begins Sept. 27.

Increase Your Sales

Add to Your Bank Account

We will show you How.

Sheldon, Republic Bldg., Chicago
Spencer S. Cole, Agent, 513 Fay Bldg.

School of Art and Design

N.E. Corner Westlake Park. Every branch; day and night. Illustrated prospectus. Home 7872. L. E. G. McLeod, Dir. G. Redmond Longpre, B. C. Brown, examiners.

The California School

Residential and day. For boys of 7 to 14 years. 1948 Lovelace ave., half block from Washington st. Pupils prepared for high school and college. School opens Sept. 12th. Write or call. Home 22673. N. William Brick, A.B., Principal.

YALE... SCHOOL

T. G. Adams, A. B., head master (Yale.) Boarding and day school for young men and boys. Fine gymnasium. Illus. Cat. Main 6324. 309 N. Union Ave.

AT LONG BEACH, a good BUSINESS COLLEGE with special advantages in academic subjects, music, elocution, languages, etc. Board at low rates. Catalogue and souvenir booklet free. LONG BEACH BUSINESS COLLEGE, Long Beach, California.

—THE BEAUTIFUL—

Main Street South Park TRACT

Slauson Avenue to 63d Street on Main Street, Maple Avenue, Wall Street, San Pedro Street and South Park Avenue

The Moneta Ave. Car Runs Through The Middle of the Tract

Five-cent fare with city transfers. Over 300 lots already sold. Tract building up rapidly. ONLY 100 LOTS LEFT. Get one before they are all gone.

The Best Lots for the Least Money
Investigate

High class street work completed. Wide alleys. Abundance pure artesian water, under high pressure. Prices lower than mile farther out. Only $500.00 and up. Terms easy.

Homes Built on Easy Monthly Payments

OWNERS' AGENTS

F. D. PARKER CO.
Orpheum Theater Bldg.
227 South Spring Street
Home 6285 Main 2129

THE BURCK-GYWNN CO.
106 S. Broadway
Home 8718 Main 6661

Tract Agents, KELLY & SHOULTS, 61st and Main streets, on the Moneta avenue car line. Home 29241; South 4921.

N. W. Harris & Company Bankers

Government, Municipal, Railroad and Corporation Bonds. List on Application.

234 Huntington Building. Los Angeles.
NEW YORK. BOSTON. CHICAGO.

METROPOLITAN BANK AND TRUST CO.
Four per cent. Interest paid on Savings Deposits.
N.W. COR. SPRING & SIXTH STS. LOS ANGELES

Mak-a-Make PANCAKE FLOUR

KRYPTOKS single lenses far and near glasses without lines of two. 257 S. BROADWAY — Dr. Geo A. Collins — THIRD ELEVATOR.

Schools and Colleges.

HUNTINGTON HALL
1111 S. Main Street

Boarding and Day School for Girls. Opens October 15th. Number limited. Preparatory for Vassar, Smith, Wellesley and Bryn Mawr, also a finishing school. Special preparation for foreign travel. Junior and Senior departments have same instructors.

PRIMARY

is limited to twenty. They have their own building in the spacious grounds. School conveyance carries children to and from their homes, thus avoiding the crowded cars. Tennis, hockey, basketball and horseback riding under the supervision of "Mistress of Games." The English Department is under a graduate of Smith College and one who holds degree from Vassar, Bryn Mawr and University of Munich, Germany.

Native French teacher holds diploma from Sorbonne College de France. Strongest Musical Department on the Pacific Coast.

MISS FLORENCE HOUSEL, Principal.

MISS de LAGUNA and MISS VANCE'S SCHOOL FOR GIRLS
THE WESTLAKE SCHOOL,
612 S. Alvarado. Catalogue sent upon reques Main 4660. Home 51655

The Kindergarten

will be resumed under the management of Miss Helen Shiland. Miss Shiland may be seen at 630 S. Alvarado.

L. A. BUSINESS COLLEGE
417 WEST FIFTH ST
Opp. Centra Park.

DOBINSON
SCHOOL OF EXPRESSION.
Fall term opens September 17. Dobinson Auditorium, 1044 South Hope street.

KINDERGARTEN

The Misses Gough of Maryland will open a select kindergarten on September 1, at 707 Westlake avenue. Will also give lessons in English. Instruction on piano, violin, mandolin at studio or pupil's home. Dancing class at studio, Saturday. Best references. Main 5576.

SOUTHERN CALIFORNIA Business College AND GRAHAM SCHOOL OF SHORTHAND, 346 S. GRAND AVE. LOS ANGELES, CAL.

HARVARD SCHOOL
(MILITARY)

The regular school year begins Wednesday, September 19.
Grenville C. Emery, Litt. D., Head Master. Send for illustrated catalogue. Phone 24950.

Woodbury Business College

809 S. Hill St., Los Angeles.

PRIVATE SCHOOL

1148 S. ALVARADO.
Individual instruction; all grades. Special adult work in English. Day or evening hours. Phone 52860. M. E. ABELL.

Do You Want Health?

Then sleep every night in a Walker Portable Cottage. Can be put up on your lawn or city lot. Will accommodate 2 to 10 people. Built in a number of sizes. See one rear 420 West Sixth street.

Marconi Certificates

$6.00 EACH

Small monthly payments accepted. Call or write for prospectus and terms.
WARD & CO.,
220-222 Laughlin Bldg.

HILL STREET PROPERTY

We advise that you buy it.
WRIGHT & CALLENDER CO.
319-323 South Hill Street

Forest Heights Tract

End of Brooklyn-avenue car line. Choice close-in residence subdivision, on high ground. $425 and up. Terms.

A. B. C. CO., Tract Agents, Boyle 1102.

STONE & BLADES, Owners.
114 Henne Bldg.

Geo. P. Taylor

Tailor and Haberdasher

Comfortable Underwear

No trouble to find—here—just what you want in the way of underwear.

We carry the very best grades, in all weights, proper fitting garments—that mean comfort and satisfaction.

Light weight cotton, fine woolen, wool mixed and the famous Ramie Mesh Underwear.

Inspection invited.

No. 525 S. Broadway
New Taylor Bldg.

Merchant Tailoring Dept., Second Floor

CONSERVATISM THE KEYSTONE

From the founding of this Bank to the present day its affairs have been conducted along safe, conservative lines.

A Savings account with this Bank pays 4 per cent interest and is as safe as Government Bonds.

Equitable Savings Bank
N.E. cor. 1st and Spring

Beautiful Teeth

That won't fall out of your mouth
SOMETHING ENTIRELY NEW.

The wonder of the twentieth century—that you can eat with as well as with your natural teeth. Come and see them. Shown and demonstrated free. No charge for demonstration.

TEETH WITHOUT PLATE

Set of Teeth $5.00
Best Teeth (S S white) $8
Gold Fillings, $1.00 up. 22 K. gold crowns $5.00. Silver Fillings 50c. Painless extraction 50c.
TEETH EXTRACTED PAINLESSLY.
All work done by expert, gentlemanly, licensed operators of middle age. No boys or students.

Pacific Dental Co.

229½ South Spring.
Over Christopher's.
Open Sunday forenoon and evenings.

Clearinghouse Banks.

NAME	OFFICERS	
The National Bank of Commerce. In Los Angeles. N.E. Cor. Sixth and Spring Sts.	F. M. DOUGLAS, Pres. CHAS. EWING, Cashier.	Capital....$200,000 Surplus....$ [illegible]
Citizens' National Bank, S.W. cor. Third and Main sts.	R. J. WATERS, Pres. A. J. WATERS, Cashier.	Capital .....$ 200,000.00 Surplus and profits 225,000.00
Broadway Bank & Trust Company, 208-16 S. Broadway, Bradbury Bldg.	WARREN GILLELEN, Pres. R. W. KENNY, Cashier.	Capital....$200,000 Surplus and undivided profits $150,000
Central Bank, N.E. Cor. Fourth and Broadway.	WILLIAM MEAD, Pres. W. C. DURGIN, Cashier.	Capital....$100,000 Surplus and profits $100,000
Commercial National Bank, of Los Angeles, 423 S. Spring St.	W. A. BONYNGE, Pres. C. N. FLINT, Cashier.	Capital....$200,000 Surplus and undivided profits $24,000
Farmers and Merchants Nati. Bank, Cor. Fourth and Main Sts.	I. W. HELLMAN, Pres. CHAS. SEYLER, Cashier.	Capital....$1,000,000 Surplus and profits $1,475,000
Merchants' National Bank, N.E. Cor. Second and Main.	HERMAN W. HELLMAN, Pres. W. H. HOLLIDAY, Cashier.	Capital....$200,000 Surplus..$350,000
American National Bank, S.W. Cor. Second and Broadway.	W. F. BOTSFORD, Pres. T. W. PHELPS, Cashier	Capital....$1,000,000 Surplus and profits $110,000
National Bank of California, N.E. Cor. Second and Spring.	JOHN B.C. MARBLE, Pres. J. E. FISHBURN, Cashier.	Capital....$1,000,000 Surplus and profits $250,000
State Bank and Trust Company, N.W. Cor. Second and Spring.	JOHN R. MATHEWS, Pres. A. C. HARPER, Cashier.	Capital....$500,000 Surplus and profits $80,000
First National Bank, S.E. Cor. Second and Spring.	J. M. ELLIOTT, Pres. W.T.S. HAMMOND, Cash'r.	Capital....$1,250,000.00 Surplus 250,000.00 Undivided Profits.. 1,187,747.91

:-: AMERICAN SAVINGS BANK :-:

Northeast Corner Third and Spring Streets

Officers and Directors

W. H. WORKMAN, President — W. H. AVERY
GEO. CHAFFEY, Vice President — W. F. BOTSFORD
J. W. PHELPS, Cashier — A. M. CHAFFEY
A. M. GIBBS: Assistant Cashier — C. B. JONES
A. W. SKINNER

Capital and Und. Profits
$270,000.00

Deposits
$1,250,000.00

:-: 4 Per Cent Paid on Term Deposits :-:

Boyle Heights Branch 1954 E. 1st St. Broadway Branch S. W. Cor. 2d & Broadway

4% INTEREST PAID ON SAVINGS — CONSOLIDATED BANK — OPEN A BANK ACCOUNT ONE DOLLAR WILL 124 SOUTH BROADWAY DEPOSITS CHAMBER OF COMMERCE BLDG — NO TROUBLE TO ANSWER QUESTIONS

Trust Companies.

The Southern Trust Co.

540 South Broadway — MAIN 6315 HOME 6615 — FORMERLY The Mercantile Trust & Savings Bank

Money to Loan on Approved Real Estate

Secure Interest on Your Bank Account.
4 Per Cent. Paid on Term Deposits.
3 Per Cent. Paid on Ordinary Deposits.
Certificates of Deposits Issued Bearing Interest.

I. A. GRAVES, Pres. — W. JARVIS BARLOW, Vice Pres.
H. F. STEWART, Vice Pres. — PHILIP KITCHIN Cashier.

THE SOUTHERN TRUST CO. 540 South Broadway City

Title Guarantee & Trust Co.

INCORPORATED OCTOBER, 1895.
Authorized Capital $500,000.00
Surplus $170,000.00
S. E. Corner Broadway and Franklin Street.

OFFICERS AND DIRECTORS:

Jno. D. Pope ..... President
E. W. Sargent ..... Vice-President
L. C. Brand ..... Secretary and Treasurer
H. E. Huntington. — R. H. Howell. — H. W. Hellman.
W. L. Graves. — W. F. Botsford. — H. J. Woollacott.
W. J. Doran. — W. H. Holliday.

Insure and guarantee title; act as trustees, guardians and executors; hold title to property for individuals or corporations; accept all kinds of escrows pertaining to real property.

N. W. Corner First and Broadway

A Savings Bank Account is Like Good Seed Planted in Fertile, Well-Irrigated Soil. It Grows.

We pay 3 per cent. on ordinary accounts, and 4 per cent. on term certificates of deposit.

Occidental Trust and Savings Bank

TITLE INSURANCE & TRUST CO.

Corner Franklin and New High Streets
CASH CAPITAL AND SURPLUS $791,244.68
Issues Policies of Title Insurance — Issues Certificates of Title
Acts in All Trust Capacities — TEL. EXCHANGE 12

Bonds and Investments.

LUTHER H. GREEN Bonds and Stocks

429-430 Pacific Electric Bldg. Main 984; Home 5492

WE SELL GUARANTEED MINING STOCK
We buy and sell Mines. Send for sample copy "Standard Copper News"
The General Securities Co. Suite 308 Pacific Electric Building, Los Angeles, Cal.

C. E. Crary Co.

Established 1899.
Buy and sell Eastern and Local Stocks and Bonds
520 Bradbury Building — Home Exchange 1468

L. C. TORRANCE

BONDS AND STOCKS
Phones—Home 5797. Main 3033
512 Mason Building
Fourth and Broadway

The Provident Mutual Building & Loan Association

Money to Loan on Improved Property or for Building

DIRECTORS:

L. W. BLINN, — L. J. CHRISTOPHER, — F. BONFILIO,
DR. WM. BABCOCK, — H. W. HELLMAN, — E. A. WILSON,
NILES PEASE, — J. M. HUNTER, Secretary.

135 SOUTH BROADWAY, LOS ANGELES, CALIFORNIA

Six Per Cent. on our paid up stock. A secure, prompt and convenient investment. A request will bring you more information.

We Loan on first lien on real estate and improvements. Monthly payments, rent-like, enable many of our people to secure each a paid-for home.

FIDELITY SAVINGS AND LOAN ASSOCIATION,
C. C. Boynton, Pres. G. H. Wadleigh, Sec. 125 So. Broadway.

$15 $20 $25 Hand-made Suits For the Tailor-made Man Bowman & Co 131 So. Main Spring St

IVERS & POND PIANOS

Sole Agents
J. B BROWN MUSIC CO., 648 South Broadway

TAPE WORMS

And Other Parasites Removed.
FREE DIAGNOSIS
DRS. SMITH & ARNOLD
303½ S. Broadway

MEN

Successfully Treated

In the treatment of the numerous Pelvic Diseases so common among men, we believe that our experience, and past success warrant us in saying that we can accomplish—all that is possible, and invite every man to come and see us who has either STRICTURE, VARICOCELE, WEAKNESS, DISCHARGES, CONTAGIOUS PRIVATE DISEASE, BLOOD POISON, ETC.

"It is no more than we expect to hear nearly every man who consults us relate a long story of his having been unsuccessfully treated, but in nine cases out of ten such experience can be attributed to the fault of the afflicted man, for he has had himself under the care of physicians of not sufficient experience to be past their experimental practice."

Any man seeking treatment should know that to insure himself of effectual treatmen. he should employ a specialist or ripe age and long experience.

Come so see us and note the difference in the way experienced specialists will treat you, and how soon you can be benefited by the right kind of treatment. If you are skeptical we can refer you to former patients, who will vouch for our conscientious, successful, "GOLDEN RULE" dealing with them.

To demonstrate our cures we will until Sept. 1 charge only ONE-HALF our regular fee.

BEECH'S VIGORINE cures weakness and failure; compounded and used only by us, in plain packages; by mail, $1; 6 for $5. Send for it.

Men out of town, write for booklet explaining how many cases we cured by our special home treatment.

Hours—9-12; 1-5; 7-8; Sundays, 9-1.

DRS. BEECH BROS.
223 South Spring St.,
Germain Bldg. Opp. Orpheum.

THE POLITICAL WATCH TOWER

Walter Parker was at his office in the Huntington building yesterday after a flying trip to San Francisco, where the local Republican boss told Herrin, the Southern Pacific political manager, how beautifully Los Angeles county had "delivered" the goods to the machine at the Venice convention. Delegates to the Republic State Convention at Santa Cruz next month were within hailing distance of the boss's office all day yesterday, listening for the word on Governor. The nearest they got to it was a statement passed down the line that "'it looks like Gillett."

In a burst of confidence it came to me from Parker's office that Herrin himself was not yet ready to pass out the name, owing to a little matter between himself and the impossible but potent Mr. Ruef of San Francisco, who is thinking hard of naming the next Republican Governor of the State.

It was supposed that Parker would bring back some definite information relating to railroad transportation of the faithful ones of the local delegation, who are disturbed for fear the new railroad rate law may affect seriously the issuance of passes, even to persons who may be going to Santa Cruz on "railroad business."

It is expected that the 129 Los Angeles county delegates to the State convention will leave here in special cars on Saturday or Sunday next, in which event they will have an opportunity to get in touch with delegates from other counties, and also to attend the sessions of the State League of Republican Clubs at Santa Cruz next Monday and Tuesday, just prior to the assembling of the convention.

The chairman and secretary of the delegation probably will be chosen on the train en route to the north, and at the same time the delegation no doubt will determine on the stand it will take in the convention on various matters, including that of candidates.

I am informed that J. W. McKinley, attorney for the Southern Pacific in Los Angeles, is likely to be chairman of the State convention.

George Knight, the "original Gillett man," has found a seat and a voice in the Republican State Convention, after all. Abe Ruef prevented Knight from going as a delegate from any San Francisco Assembly District, but it appears now that Knight has been named as a delegate from Humboldt county, the home of Congressman Gillett. So Knight will be there to set off the Gillett fireworks.

It turns out that United States Marshal Leo Youngworth, who fled to Catalina, supposedly to escape the castigation of Republican party associates for his activity in partisan affairs, was not alone on the island, or, at least, was not permitted to while away the time gazing at the aquarium display and musing over the fact that he once, and most recently, was a ward politician of the liveliest kind.

No, he was not there alone. Within hailing distance, and, it is supposed, within communing range, was United States Senator Flint, who appointed Youngworth to the place he now holds in the Federal service. The twain came back on the same boat yesterday. What the Senator said to the United States Marshal is something that only the marines may know.

It was whispered, though, that the Senator let it be known that he would use his influence to prevent the punishment of his charge for violation of the government rules pertaining to pernicious activity in politics.

In the meantime, I understand the bulky and convincing evidence of Youngworth's participation in politics has been forwarded to the President.

With Youngworth on the grill and possibly slated for retirement from the office of United States Marshal, there has been a revival of the talk that the place may be given to John Burr of San Fernando, former Sheriff and defeated candidate for that office at the recent Republican County Convention. Burr and his friends are much wrought up over the fact that the "brickmakers" who had pledged the nomination to him failed to make good their promise. Burr wanted to be United States Marshal at the outset and it was supposed at one time that the place would go to him as a reward for his part in the election of Senator Flint. It would have spared him an expensive and a trying campaign. But Youngworth was made Marshal to get him out of the way for Sheriff, and Burr simply had to get into the shrievalty race or stand and wait for crumbs from a pie counter so crowded that so far not even a fly speck has fallen to those not on the stools. Now if there should be a vacancy in the United States Marshal's office—

Timothy Spellacy of Bakersfield chairman of the Democratic State Central Committee, thinks James D. Phelan of San Francisco is the logical Democratic candidate for Governor of California. Spellacy said yesterday at the Hollenbeck that he thought Phelan would accept the nomination if it came to him, although he has announced on various occasions that he would prefer not to enter the race.

"It looks as if the Republicans would nominate Gillett," said the Democratic chairman. "I am satisfied the Democratic party will nominate the strongest man it can induce to run, and I believe Mr. Phelan will accept the nomination, which probably will be tendered to him. He would not say that he would decline the nomination if it came to him. I believe he will be nominated, and that he will be elected by the people of the State."

The executive committee of the Non-Partisan City Central Committee met last evening and continued its discussion of the campaign it expects soon to launch. A meeting of the general committee probably will be held within a short time, when progress in the selection of a ticket and a platform will be announced.

Victor E. Shaw of San Diego, who aspires to a place on the Appellate bench in the Second District, was in Los Angeles yesterday, looking over the situation. The report that at least two of the places on the bench will be claimed as a matter of right by Los Angeles county has aroused candidates from various other counties in the district, and they are bestirring themselves in an effort to prevent the delegates in the district convention from showing any preference to this county, even when it is shown that most of the business of the court originates in this county.

"Independent of the railroads, independent of the 'boss,' independent of the political machine." This is the way Dr. E. O. Sawyer, candidate for Coroner, announces himself, after withdrawing from the race for nomination by the Republican County Convention.

With the Republican County Convention past and gone and the ways well greased for the State convention, politicians are turning to the Republ[ican] Convention, which probably will be held about November 1. The executive committee of the Republican City Central Committee will meet about September 11, and the entire committee a few days later. The city primary election will be held on October 23. THE WATCHMAN.

$1.00 Pair

FOR LACE CURTAINS WORTH TO $2.50

For "Memorable Tuesday" we offer 500 pairs of extra fine Scotch lace curtains, 3½yds. long, 50 to 60 inches wide; are in shaded designs, and have novelty and scroll borders; values up to $2.50, special the one day, no phone orders.

Hamburger's
SAFEST PLACE TO TRADE

WOOL INGRAIN CARPET

For "Memorable Tuesday" we will feature a line of wool ingrain carpets that cannot be duplicated elsewhere under 75c; they are one of the closest weaves in reversible designs; choice line of colorings and will make a fine floor covering for any room; no phone orders will be filled.

$15.00 White Suits
..At $2.50..

Phenomenal Sale for "Memorable Tuesday"

You have not had a chance all season to equal this one in money-saving, for we have taken practically every white shirt waist suit in our stock that formerly sold at $7.50, $10.00, $12.50 and $15.00, and will put them on sale for the one day at the special price; they are of lawn, lingerie cloth, linene and linen, trimmed with laces, embroideries and self materials; all sizes in the lot; for the one day, priced at, choice..... $2.50

$1.19 FOR PETER PAN WAISTS WORTH $2.00. The popular style with a soft rolling collar; the waist material a fine mull; some are plain white; others the collars and cuffs are of blue; are trimmed on front with knife pleats; have been reduced from $2.00.

$12.50 THREE-QUARTER LENGTH COATS. Just the kind of garment needed now for early mornings and evenings; they are unlined and are of pretty mixed materials in check and invisible plaid patterns; are in three-quarter lengths; worth $12.50; priced for "Memorable Tuesday." $8.95

$3.95: FOR SILK PETTICOATS WORTH $6.50 Of an excellent quality taffeta, which is worth more by the yard than the price we ask for the garment complete; are in all the wanted shades; also black; are made with pretty flounces; trimmed with self material; values to $6.50.

$1.98: FOR GIRLS' DRESSES WORTH TO $5.00. Of chambrays, ginghams, linens and mercerized materials, striped and check patterns or solid colors; are trimmed with self material in the same or contrasting shades; also fancy braids and embroideries; sizes 6, 8 and 10 years.

Underwear : Gloves : Hosiery

FOR UNION SUITS WORTH 50c.

25c Women's low neck sleeveless union suits with lace trimmed knees, also low neck sleeveless vests with fancy or chocheted lace yokes, and Swiss ribbed, high neck, long sleeve vests and lace trimmed pants to match; special for "Memorable Tuesday."

$1.25 FOR LONG SILK GLOVES, WORTH $1.75. 16-button, elbow length black silk gloves with two buttons at wrist; are of pure "Milanese" silk and every pair warranted to give satisfaction, and would not be over-priced at $1.75.

12½c FOR CHILDREN'S HOSE, WORTH 25c. French ribbed cotton hose of fine guage, with double knees and feet, medium or heavy weight; also allover lace lisle hose; regular 25c grades; special Tuesday.

$2.98 for $5.00 Solid Gold Signet Rings

An entirely new line of 14kt. pure gold signet rings in sizes for men and women; are the Roman or bright finishes; several different styles; all of them entirely new; are worth $5.00 but priced for "Memorable Tuesday" $2.98

One-Quart Mason Jars, Dozen 59c

It is canning time, and for a big flyer on "Memorable Tuesday" we give you a chance to save money on the celebrated Mason fruit jars, Ball Bros. make; have porcelain lined tops with rubbers; no phone orders will be filled and for the one day will be priced at, dozen 59c

Millinery for Excursions

We have made up two big lines of early fall millinery for persons who are going on the Times Japanese excursion and to get an inexpensive hat to wear on the trip. They are the best French Models, and are of the best material, and you have the chance to go away with a new fall style.

FOR NEW SUIT HATS WORTH $15.00. About 50 hats, exclusive in shape and style, no two alike; are the kinds most suitable for traveling and are from the best French Models, and cannot be duplicated under $15.00. $10

$6.50: FOR TRAVELING HATS WORTH $10.00. Smart exclusive styles of fine silk braid shapes of best French felt; the trimquills with drape of velvet or silk; feathers or Aigrettes; they are in all the new colors; plenty of shapes none worth less than $10.00.

VERDUGO PARK TO BE CUT UP.

Picturesque Pleasure Spot Sold for Subdivision, but Place for Decent Picnics to Be Reserved.

Verdugo Park, one of the very picturesque places in this vicinity, has been sold to the Forest Grove Land Company, a newly-organized company, for $98,500, and its subdivision into one-acre tracts will be begun immediately.

The park comprises about 469 acres located just above Glendale. All but seventy-five acres of this property will be subdivided. The remaining portion will be made a park.

The purchasers will file papers of incorporation today. Back of the company are Thomas Vigus, N. Jung, George F. Conant, George C. Melrose, Louis Blankenhorn, F. D. Hudson and John A. Pirtle, all of Los Angeles, and P. H. Bernays of Oakland.

The property, which was owned by the Verdugo estate, comprises a wonderful topography and has been famous as a pleasure resort. With the construction of the new park the days of the "beer" picnic will be over. The park will be open, however, to orderly and conventional gatherings. It is stated by those back of the Forest Grove Land Company that $25,000 has been set aside to be expended on improvements.

The Salt Lake has a steam road to the borders of the property, and other transportation is expected to be provided.

KOPFF'S COMET SEEN AGAIN.

Two Other Astronomers Take Measurements After German Calls Attention to It.

[BY THE ASSOCIATED PRESS—A.M.]

CAMBRIDGE (Mass.) Aug. 27.—The comet discovered by Prof. Kopff of the Heidelberg University August 22, has been observed since by Prof. Fath at Lick Observatory, and Prof. Pryzbyleck at Koenigsberg, according to advices received at the Harvard College observatory.

At Lick Observatory the comet was seen August 24, 7:063 (Greenwich mean time,) in right ascension 22 hours 45 minutes 6.1 seconds, and in declination plus 10 deg. 18 min. 22 sec.

At Koenigsberg it was seen August 24, 3:456 (Greenwich mean time,) in right ascension 22 hrs. 48 min. 16.5 sec., and in declination plus 10 deg. 19 min. 26 sec.

The daily motion in right ascension was recorded as minus 0 min., 45 sec.; in declination, 0 deg. 2 min.

Thin Blood

Experience count anything with you? Then what do you think of 60 years' experience with Ayer's Sarsaparilla! Sixty years of curing thin blood, weak nerves, general debility! We wish you would ask your own doctor about this. Ask him to tell you honestly what he thinks it will do for your case. Then do precisely as he says.

We have no secrets! We publish the formulas of all our medicines! J. C. Ayer Co., Lowell, Mass.

See the Latest Addition to the Beach Family

Ormond Beach

"Ride the Wave to Wealth"

Special Excursion Next Sunday

Get Your Tickets Early so That Seat Reservations May be Made.
Our Own Special Train will Leave Arcade Depot at 8:30 A. M.

We wish everybody to see this beautiful beach. It is a trip through the richest agricultural land in the State. Visitors will see the million-dollar beet sugar factory and enjoy a carriage ride along the finest ocean front on the Coast. It will be a day of pleasure for all who come and will be urged to buy. Lunch and entertainment will be provided. To bar out undesirable elements the small charge of $1.00 will be made for round trip, which is about one-fourth of the regular fare.

Ormond Beach is protected from the storms of the ocean by the islands of Ana Capa, Santa Cruz and Santa Rosa. It enjoys a climate of perpetual Indian summer. Mountain, vale and sea combine to render the situation superb in scenic beauty. The completion of the Bakersfield-Ventura Railroad opens up a new world of commerce on the north. The Santa Monica, Malibu & Ormond electric line, now under construction from Santa Monica northward, along the shore, will throw Ormond Beach open to the eager pleasure seekers of Los Angeles and surrounding country.

Every Foot of Ormond Beach Will Pay Great Profits

Streets and squares are platted. Seaside palaces of mirth and music are included in the plans. Its commercial activities are still more important. Seven vast warehouses, a great freight pier and long lines of wagons laden with the products of the soil, tell the story of its shipping interests. Every dollar invested there will make money and make it rapidly. The fortune-making history of Long Beach, Ocean Park, Santa Monica, San Pedro and other sea ports will be repeated at Ormond Beach, with its shipping interests, its steam and electric roads and miles of sandy shore.

No Interest, No Taxes. Prices Now in Their Earliest Infancy. $100 and Up on Easy Terms.
Tickets and Full Information, Call as Early as Possible This Week.

"You're Safe at Firth's" EMIL FIRTH "You're Safe at Firth's"

411-417 Laughlin Bldg. 315 S. Broadway. Home 8105; Main 2

Offices at Ormond Beach, Oxnard, Ventura, and All Principal Points in Central and Southern California.